

D.S. ENTERPRISE

DEVELOPER / PROMOTERS
23/29 J.N SARKAR STREET (MICHEL COLONY)
PATI PUKUR KOLKATA - 700048

Ref No.....

Date.....

SITE PLAN AT PREMISES NO.- 12, J.N. SARKAR STREET,
KOLKATA-700048, MUNICIPAL HOLDING NO.-15, (OLD -12), J.N. SARKAR
STREET, WARD NO.-32, P.S. - LAKE TOWN, DIST. - 24 PARGANAS (N),
UNDER "SOUTH DUMDUM MUNICIPALITY".

LOCATION DETAILS OF THE PROJECT :-

LATITUDE = 22°36'25"

LONGITUDE = 88°26'47"

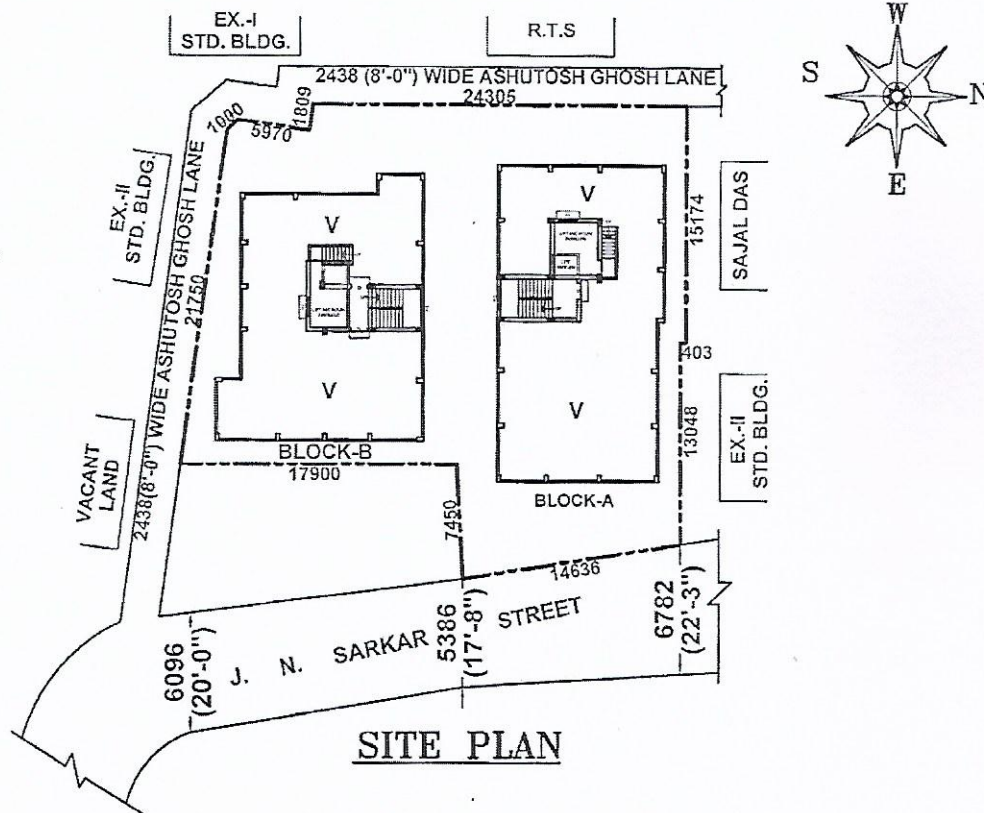

Brahma Nand Giri

BRAHMA NAND GIRI
Licence Building Surveyor / Estimator
Lic. No-SDDM/LBS/II/31/2019-20.

D. S. Enterprise

Partner

Mob No. 98300-33681 / 9433060119 / 9836690694 / 9874219062 Land Line - (033) 25219486