

22°33'07.1" N
88°21'00.3" E

22°33'06.2" N
88°21'00.2" E

PREMISES NO. 36D,
CHOWRINGEE ROAD

PREMISES NO. 37,
CHOWRINGEE ROAD

PREMISES NO. 36D.

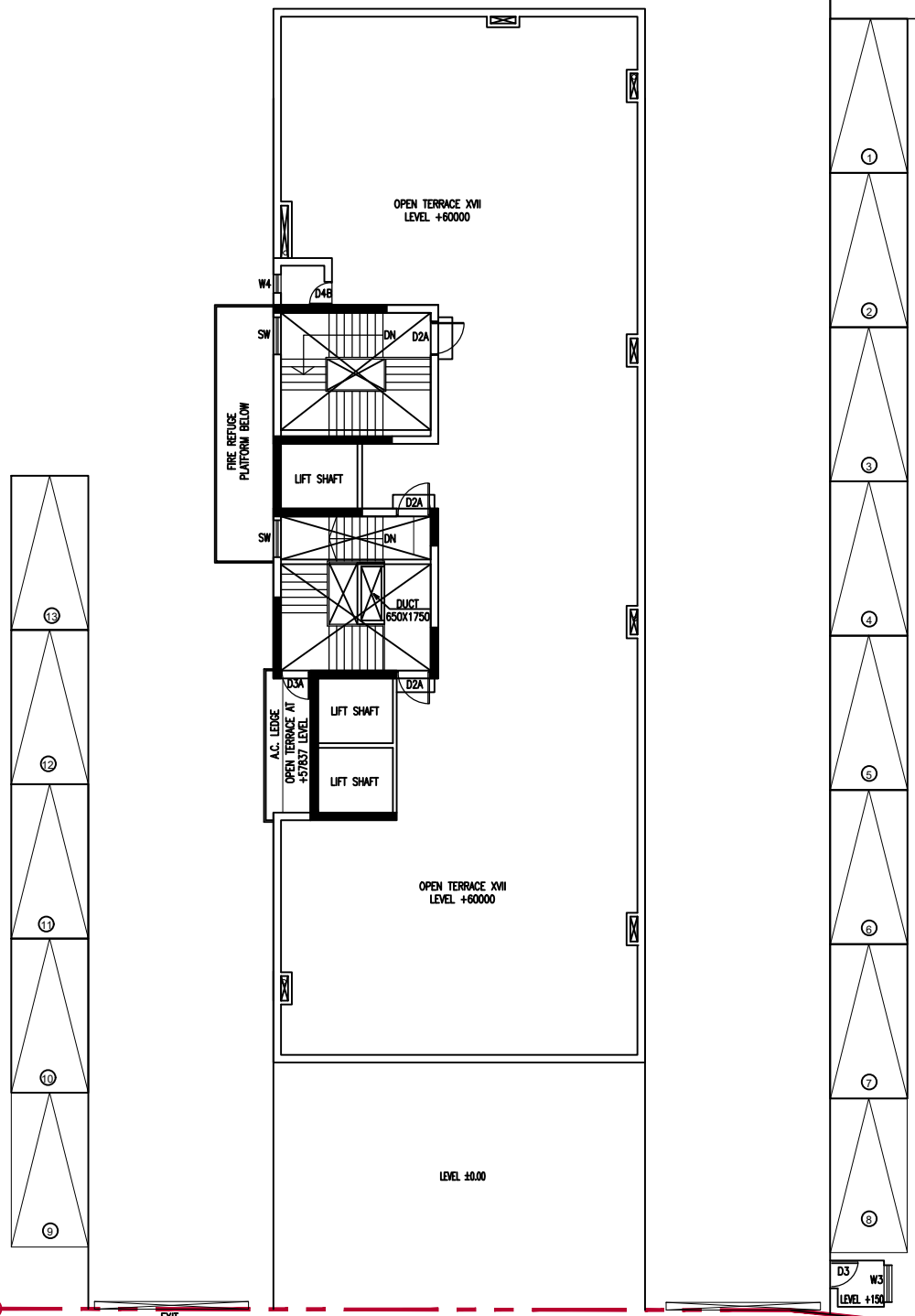
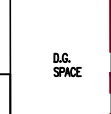
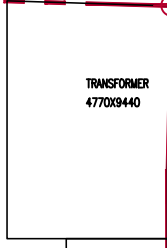
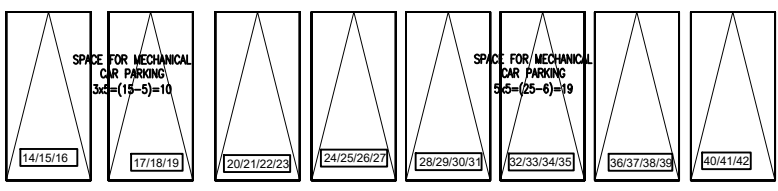

EXISTING ONE STORED BUILDING PRES. NO.-36, JAWAHARLAL NEHRU ROAD

EXISTING FIVE STORED BUILDING PRES. NO.-37, JAWAHARLAL NEHRU ROAD

22°33'07.6" N
88°20'58.2" E

22°33'06.5" N
88°20'58.1" E

CHOWRINGEE ROAD

GROUND FLOOR PLAN