

GROUND FLOOR PLAN
BLOCK-B
SCALE-1:100

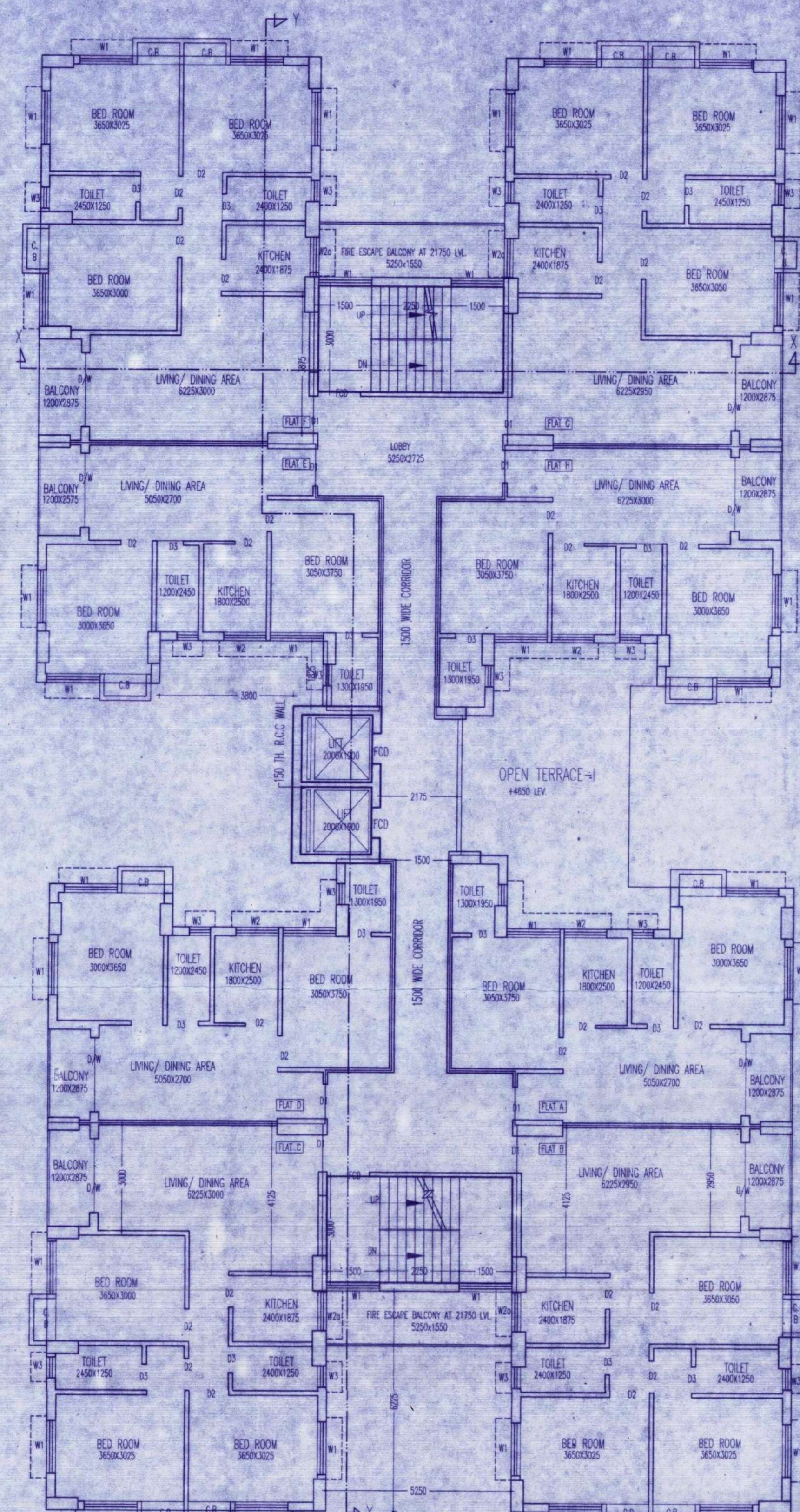

TYP. FLOOR PLAN (1ST. TO 6TH & 8TH. TO 10TH.)
BLOCK-B
SCALE-1:100

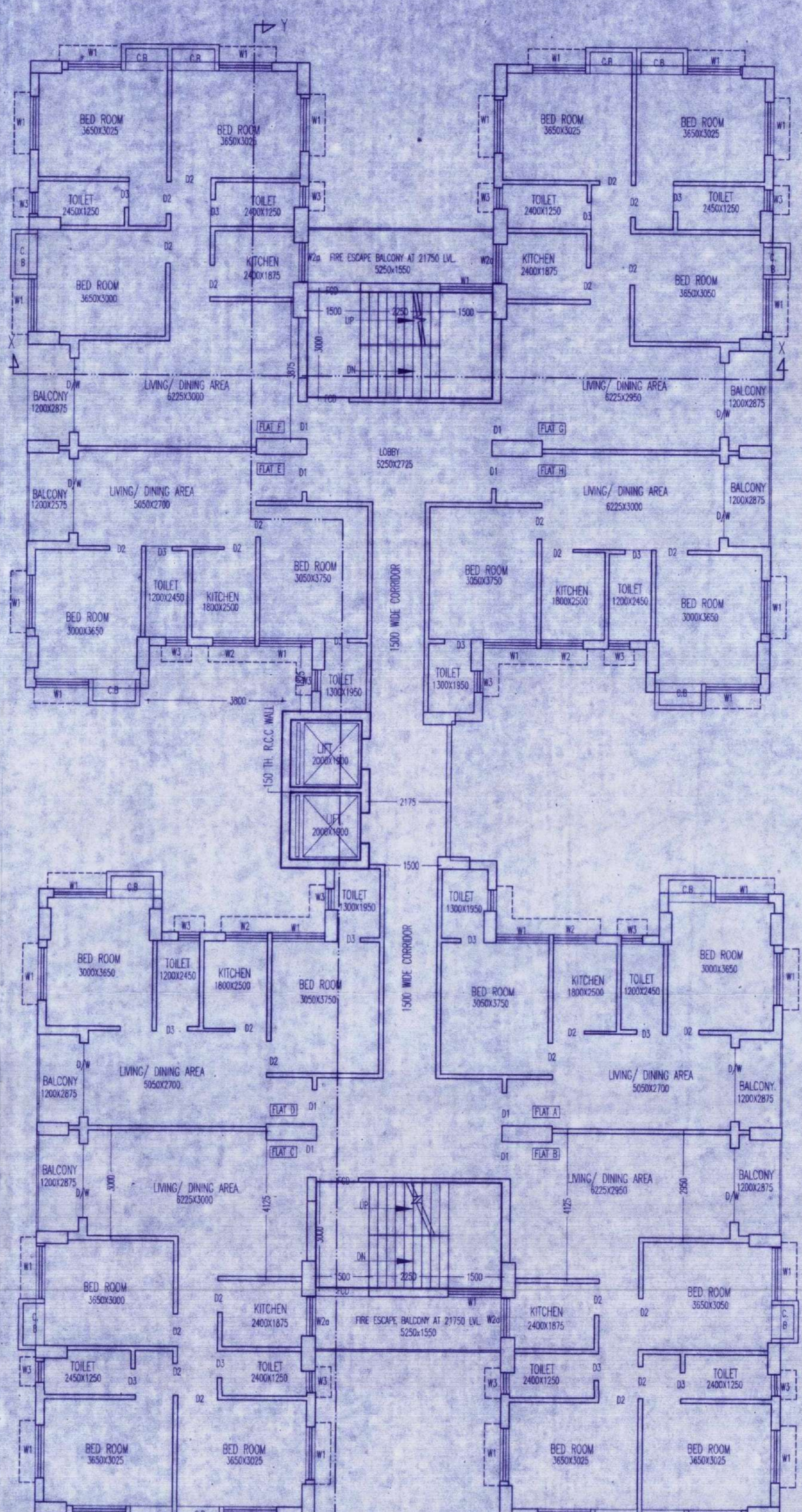

7TH FLOOR PLAN (FOR FIRE BALCONY)
BLOCK-B
SCALE-1:100

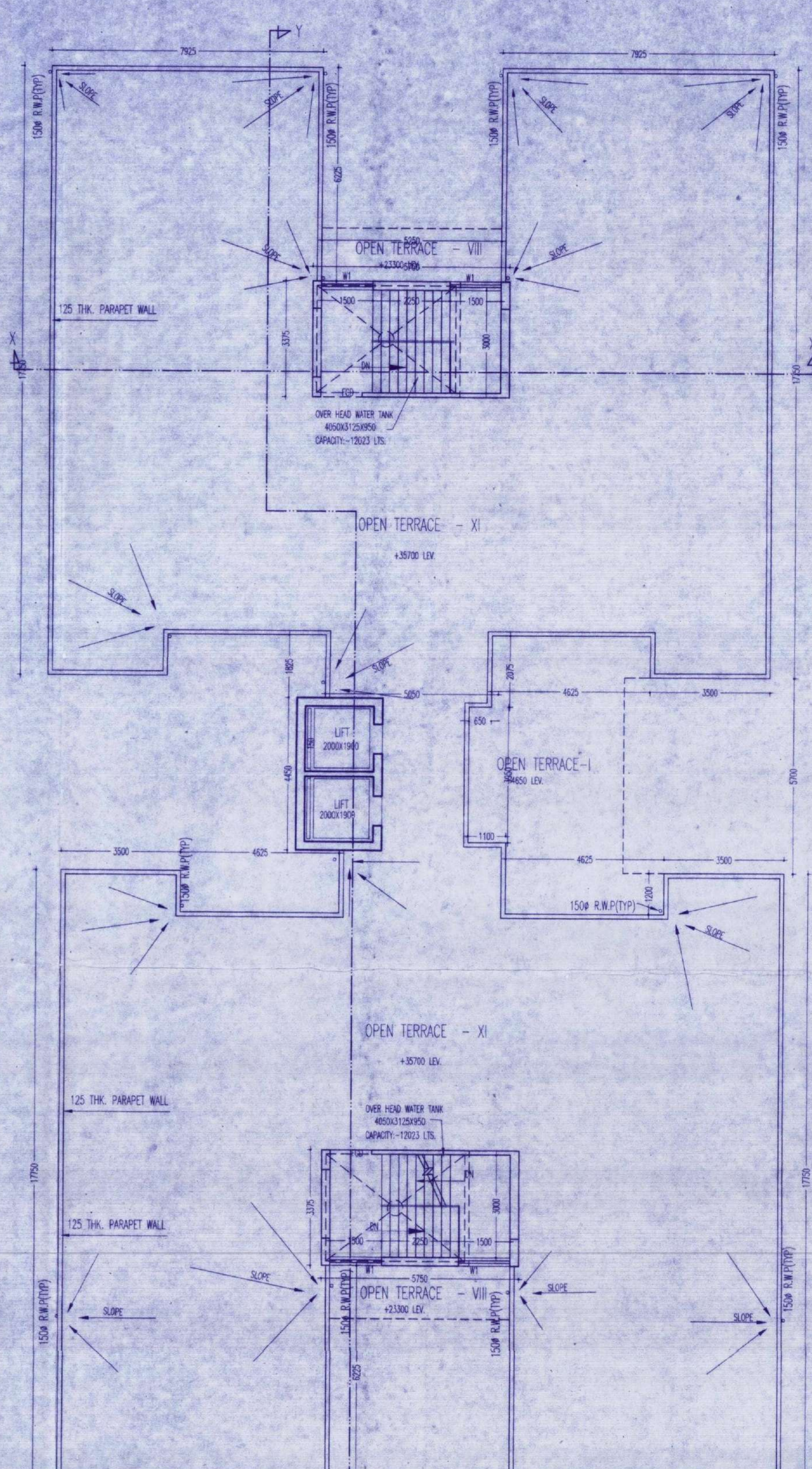

ROOF PLAN
BLOCK-B
SCALE-1:100

<p>CERTIFICATE OF OWNER</p> <p>CERTIFIED THAT I/HAVE GONE THROUGH THE WEST BENGAL MUNICIPAL BUILDING RULES 2008 AND UNDERTAKE TO ABIDE BY THOSE RULES DURING AND AFTER THE CONSTRUCTION OF BUILDING AND WE SHALL NOT ON LATER DATE MAKE ANY ADDITION OR ALTERATION TO THIS PLAN.</p> <p>ASTUDGA CONSTRUCTION PVT. LTD. Director Signature of Owner</p>	<p>CERTIFICATE OF ARCHITECT</p> <p>I CERTIFY THAT ALL THE ARCHITECTURAL DRAWINGS OF THE PROJECT AT DAG NO. 2710, 2711, 2712, 2714, KHATANO NO-2095, 2492, 2493 & 1031 OF MOUZA- GHUNI, J.L. NO.- 23, HAVE BEEN PREPARED BY ME COMPLYING WITH THE NEW TOWN KOLKATA PLANNING AREA (BUILDING) RULES, 2014. I ALSO CERTIFY THAT THE PLANS AND DRAWINGS PREPARED BY ME COMPLYING WITH ALL THE PROVISIONS REGARDING THE FIRE PROTECTION AS PER THE PREVALENT NATIONAL BUILDING CODE OF INDIA. I SHALL BE HELD RESPONSIBLE IF ANY INCORRECT INFORMATION IS FURNISHED BY ME OR ANY VIOLATION OF PROVISIONS OF THESE RULES OR THE PREVALENT NATIONAL BUILDING CODE IS FOUND IN ANY OF THE DRAWINGS AND DOCUMENTS, SIGNED BY ME AND SUBMITTED TO THE SANCTIONING AUTHORITY FOR OBTAINING SANCTION.</p> <p>ARNAB RAY ARCHITECT (B.ARC.H) URBAN DESIGNER (U.ARC.H) COA REGD. NO. 0479/2014/00018 NKA REGD. NO. 09/09/00018</p>	<p>CERTIFICATE OF STRUCTURAL ENGG./CIVIL ENGG</p> <p>CERTIFIED THAT THE STRUCTURAL DRAWING & DESIGN OF BOTH THE FOUNDATION AND SUPERSTRUCTURE OF THE BUILDING HAS BEEN MADE CONSIDERING THE SOIL TEST REPORT, AS PER THE RULES & REGULATIONS MADE UNDER THE ACT AND ALSO CONSIDERING ALL POSSIBLE LOADS, SEISMIC LOAD & THE MOMENTS GENERATED BY THE PROPOSED STRUCTURE AS PER THE BUREAU OF INDIAN STANDARD & NATIONAL BUILDING CODE OF INDIA & CERTIFIED THAT IT IS SAFE AND STABLE IN ALL RESPECT AND THESE PROVISIONS SHALL BE ADHERED TO DURING THE CONSTRUCTION.</p> <p>UMESH MISHRA BE (CIVIL), ME (STR), MBA (SYT) CHARTERED ENGINEER NKA-STER-HIDCO/09/00030 UMESHMISHRA/09/00018</p>	<p>CERTIFICATE OF THE GEO-TECHNICAL</p> <p>IT IS CERTIFIED THAT THE COMPREHENSIVE GEO-TECHNICAL REPORT ON SOIL INVESTIGATION HAS BEEN PREPARED BY ME FOR DESIGN AND CALCULATION OF THE FOUNDATION BY ANALYSING THE SOIL SAMPLES FOR ESTIMATING THE BEARING CAPACITY OF THE SOIL ON WHICH FOUNDATION OF THE STRUCTURE WILL BE CONSTRUCTED. I SHALL ALSO CHECK THE NATURE OF THE SOIL AFTER EXCAVATION AT SITE SO THAT FOUNDATION IS EXTENDED UP TO APPROPRIATE DEPTH THAT HAS BEEN PROPOSED IN THE GEO-TECHNICAL REPORT.</p> <p>RK SHUKT KUMAR BOSE DIPLOMA IN CIVIL ENGG (HONOR) M.B.E. (CIVIL) Enrollment No. 09/09/00018 STER-HIDCO/09/00030</p>	<p>CERTIFICATE OF THE REVIEWER</p> <p>CERTIFIED THAT THE STRUCTURAL DRAWING & DESIGN OF BOTH THE FOUNDATION AND SUPERSTRUCTURE OF THE BUILDING HAS BEEN REVIEWED CONSIDERING THE SOIL TEST REPORT, AS PER THE RULES & REGULATIONS MADE UNDER THE ACT AND ALSO CONSIDERING ALL POSSIBLE LOADS, SEISMIC LOAD & THE MOMENTS GENERATED BY THE PROPOSED STRUCTURE AS PER THE BUREAU OF INDIAN STANDARD & NATIONAL BUILDING CODE OF INDIA & CERTIFIED THAT IT IS SAFE AND STABLE IN ALL RESPECT AND THESE PROVISIONS SHALL BE ADHERED TO DURING THE CONSTRUCTION.</p> <p>STEVINKR.DA/10/00002</p>	<p>SPECIFICATION OF BUILDING</p> <ol style="list-style-type: none"> ALL DIMENSIONS ARE IN MM. 1ST CLASS CEMENT BRICK WORK IN SUPER STRUCTURE. 125/75 MM. THK. 1ST CLASS BRICK WORK 1:4 WITH H.B. WIRE NETTING. LEAN CONC. 1:3:6 WITH 15 MM. DOWN GRADED STONCHIPS. R.C.C. WORK FOR ROOF, SLAB, LINTEL, BEAM, COLUMN (1-5). CEMENT SAND PLASTER 19 MM. THK. ON OUTSIDE & INSIDE WALLS. ON 12MM. 85 MM. THK. IN CEILING & R.C.C. CHAJJA. 20 MM. THK. L.P.S. FLOORING WITH NEAT CEMENT AT TOP INCL. SKIRTING. A BRICK FLAT SOLING IN FLOORING & FOUNDATION. MILD STEEL T BARS FOR COLUMNS, BEAMS, LINTELS & SLABS INCLUDING DISTRIBUTORS & BINDERS. WIRE & LABOUR FOR SCAFFOLDING OF R.C.C. WORKS INCLUDING STOUT PROP. TO BE PLACED AS PER DIRECTION. SANITARY & PLUMBING, FITTING & FIXING COMPLETE AS PER DIRECTION. ALL OUTSIDE WALLS 250 MM. THK. & INSIDE WALL 125 & 75 MM. THK. AS STATED WITH H.B. WIRE NETTING IN EVERY 3RD LAYER. 	<p>TITLE- BLOCK-A</p> <p>GROUND TO 10TH. FLOOR PLAN AND ROOF PLAN OF BLOCK-B</p> <p>SCHEDULE OF DOORS & WINDOWS</p> <table border="1"> <thead> <tr> <th colspan="2">WINDOWS</th> <th colspan="2">DOORS</th> </tr> <tr> <th>TYPE</th> <th>HEIGHT</th> <th>TYPE</th> <th>HEIGHT</th> </tr> </thead> <tbody> <tr> <td>W1</td> <td>1500</td> <td>D/W</td> <td>2100</td> </tr> <tr> <td>W2</td> <td>1200</td> <td>D1</td> <td>1050</td> </tr> <tr> <td>W3</td> <td>600</td> <td>D2</td> <td>900</td> </tr> <tr> <td></td> <td></td> <td>D3</td> <td>750</td> </tr> <tr> <td></td> <td></td> <td>FOD/D</td> <td>1500</td> </tr> <tr> <td></td> <td></td> <td>G0</td> <td>3950</td> </tr> <tr> <td></td> <td></td> <td>G01</td> <td>1500</td> </tr> </tbody> </table>	WINDOWS		DOORS		TYPE	HEIGHT	TYPE	HEIGHT	W1	1500	D/W	2100	W2	1200	D1	1050	W3	600	D2	900			D3	750			FOD/D	1500			G0	3950			G01	1500	<p>DESIGNED BY-</p> <p>M M C S (P) LTD. FD - 396, SECTOR - III, SALT LAKE CITY, KOLKATA - 700 106. PH- 4004 5307. email:- umes_mmcs_2006@yahoo.co.in</p> <p>CHECKED BY: AR DRAWN BY: P.G</p> <p>DAG NO: MMCS/GM-GHUNI/ARCH/BL-B/06/19-20</p> <p>DATE: 06.02.2018 SCALE: 1:100</p>
WINDOWS		DOORS																																									
TYPE	HEIGHT	TYPE	HEIGHT																																								
W1	1500	D/W	2100																																								
W2	1200	D1	1050																																								
W3	600	D2	900																																								
		D3	750																																								
		FOD/D	1500																																								
		G0	3950																																								
		G01	1500																																								