

6TH FLOOR PLAN (SPD TO 6TH & 8TH TO 10TH)
BLOCK-A
SCALE: 1:100

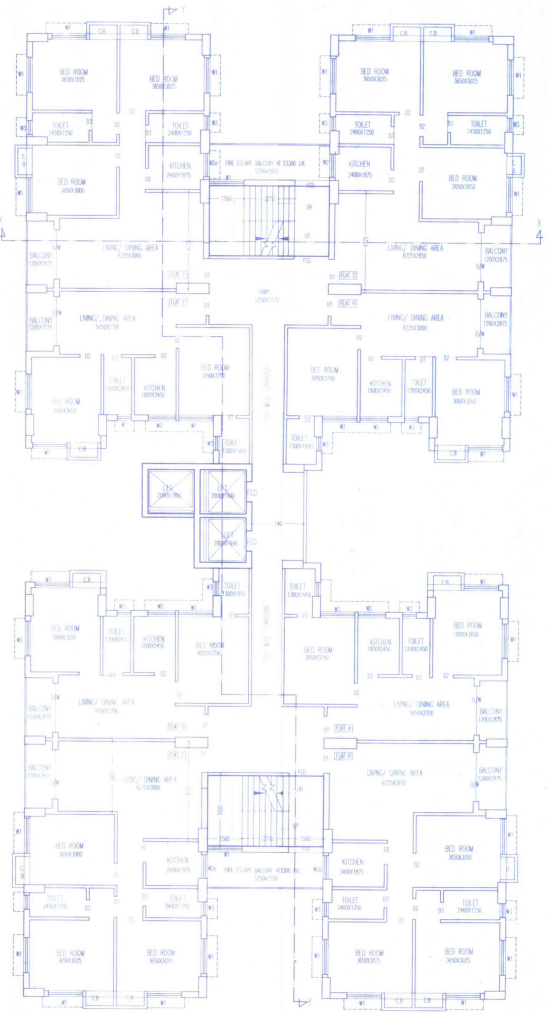

7TH FLOOR PLAN (FOR FIRE BALCONY)
BLOCK-A
SCALE: 1:100

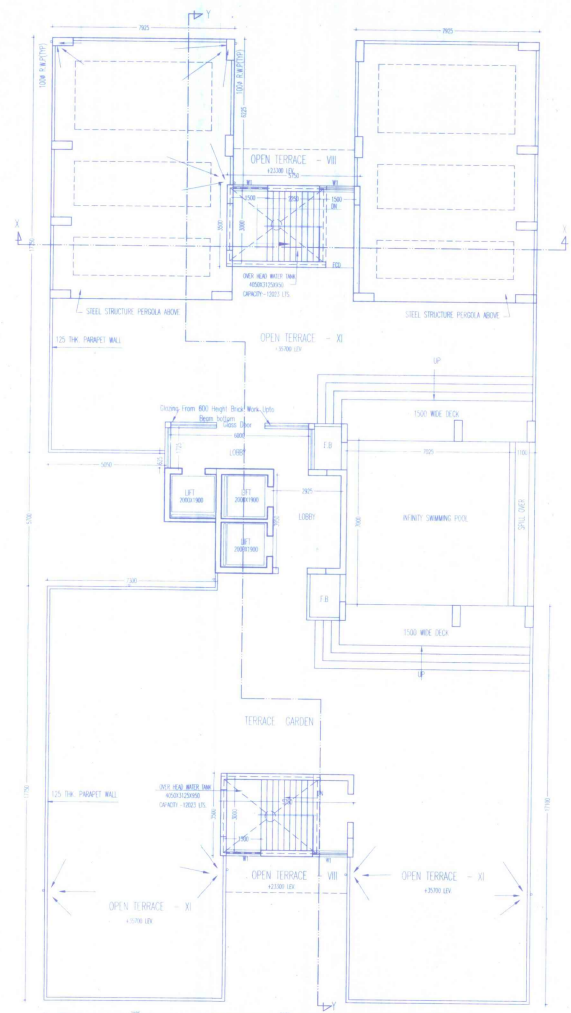

ROOF PLAN
BLOCK-A
SCALE: 1:100

<p>CERTIFICATE OF OWNER</p> <p>CERTIFIED THAT I/WE HAVE GONE THROUGH THE WEST BENGAL MUNICIPAL BUILDING RULES 2006 AND UNDERTAKE TO ABIDE BY THESE RULES DURING AND AFTER THE CONSTRUCTION OF BUILDING AND WE SHALL NOT ON LATER DATE MAKE ANY MODIFICATION OR ALTERATION TO THIS PLAN.</p> <p>ASTUBRGA CONSTRUCTION PVT. LTD.</p> <p><i>[Signature]</i> Director</p> <p>10/18/SECURATIVE CITY KOLKATA, 700036</p> <p>PROJECT: PROPOSED G+4 STORED (IN 70x37.5 MT. AREA) RESIDENTIAL COMMERCIAL BUILDING COMPLEX AT P.S. DAC NO.-2710, 2711, 2712, 2714, I.R. KHASTAN MA- 7005, 2492, 2493 & 1031 (L.L. NO.-23, MIDC-II-DINK, 2006/56 - PART-NO 2) C.P. P.S. SALT LAKE (NEW TOWN), 24 PARAGANAH (INDIA)</p>	<p>CERTIFICATE OF ARCHITECT</p> <p>I CERTIFY THAT ALL THE ARCHITECTURAL DRAWINGS OF THE PROJECT AT DAC NO. 2710, 2711, 2712, 2714/KHASTAN NO-2009, 2492, 2493 & 1031 OF MIDC-II - CHEN, (L.L. NO.-23, HAVE BEEN PREPARED BY ME COMPLYING WITH THE NEW TOWN HOUSING PLANNING AREA (BUILDING) RULES, 2014. I ALSO CERTIFY THAT THE PLANS AND DRAWINGS PREPARED BY ME COMPLYING WITH ALL THE PROVISIONS REGARDING THE FIRE PROTECTION AS PER THE PREVALING NATIONAL BUILDING CODE OF INDIA. I SHALL BE HELD RESPONSIBLE IF ANY INCORRECT INFORMATION IS FURNISHED BY ME OR ANY VIOLATION OF PROVISIONS OF THESE RULES OR THE PREVALING NATIONAL BUILDING CODE IS FOUND IN ANY OF THE DRAWINGS AND DOCUMENTS, SIGNED BY ME AND SUBMITTED TO THE SIGNIFYING AUTHORITY FOR GOVERNING SANCTION.</p> <p><i>[Signature]</i></p> <p>ANANAS TROY REGISTERED ARCHITECT (GENERAL DESIGN) (INDIA)</p> <p>ANANAS TROY 10/18/SECURATIVE CITY KOLKATA, 700036</p>	<p>CERTIFICATE OF STRUCTURAL ENGG./CIVIL ENGG.</p> <p>CERTIFIED THAT THE STRUCTURAL DRAWING & DESIGN OF BOTH THE FOUNDATION AND SUPERSTRUCTURE OF THE BUILDING HAS BEEN MADE CONSIDERING THE SOIL TEST REPORT, AS PER THE RULES & REGULATIONS MADE UNDER THE ACT AND ALSO CONSIDERING ALL POSSIBLE LOADS, STRESS, LOAD & THE MOMENTS GENERATED BY THE PROPOSED STRUCTURE AS PER THE BUREAU OF INDIAN STANDARD & NATIONAL BUILDING CODE OF INDIA & CERTIFIED THAT IT IS SAFE AND STABLE IN ALL RESPECTS AND THESE PROVISIONS SHALL BE ADHERED TO DURING THE CONSTRUCTION.</p> <p><i>[Signature]</i></p> <p>DR. RAJESH KUMAR BOSE REGISTERED CIVIL ENGINEER (GENERAL DESIGN) (INDIA)</p> <p>DR. RAJESH KUMAR BOSE 10/18/SECURATIVE CITY KOLKATA, 700036</p>	<p>CERTIFICATE OF THE GEO-TECHNICAL</p> <p>IT IS CERTIFIED THAT THE COMPREHENSIVE GEO-TECHNICAL REPORT ON SOIL INVESTIGATION HAS BEEN PREPARED BY ME FOR DESIGN AND CALCULATION OF THE FOUNDATION BY ANALYSING THE SOIL SAMPLES FOR ESTIMATING THE BEARING CAPACITY OF THE SOIL ON WHICH FOUNDATION OF THE STRUCTURE WILL BE CONSTRUCTED. I SHALL ALSO CHECK THE NATURE OF THE SOIL AFTER EXCAVATION AT SITE SO THAT FOUNDATION IS EXTENDED UP TO APPROPRIATE DEPTH THAT HAS BEEN PROPOSED IN THE GEO-TECHNICAL REPORT.</p> <p><i>[Signature]</i></p> <p>DR. RAJESH KUMAR BOSE REGISTERED CIVIL ENGINEER (GENERAL DESIGN) (INDIA)</p> <p>DR. RAJESH KUMAR BOSE 10/18/SECURATIVE CITY KOLKATA, 700036</p>	<p>CERTIFICATE OF THE REVIEWER</p> <p>CERTIFIED THAT THE STRUCTURAL DRAWING & DESIGN OF BOTH THE FOUNDATION AND SUPERSTRUCTURE OF THE BUILDING HAS BEEN REVIEWED CONSIDERING THE SOIL TEST REPORT, AS PER THE RULES & REGULATIONS MADE UNDER THE ACT AND ALSO CONSIDERING ALL POSSIBLE LOADS, STRESS, LOAD & THE MOMENTS GENERATED BY THE PROPOSED STRUCTURE AS PER THE BUREAU OF INDIAN STANDARD & NATIONAL BUILDING CODE OF INDIA & CERTIFIED THAT IT IS SAFE AND STABLE IN ALL RESPECTS AND THESE PROVISIONS SHALL BE ADHERED TO DURING THE CONSTRUCTION.</p> <p><i>[Signature]</i></p> <p>DR. RAJESH KUMAR BOSE REGISTERED CIVIL ENGINEER (GENERAL DESIGN) (INDIA)</p> <p>DR. RAJESH KUMAR BOSE 10/18/SECURATIVE CITY KOLKATA, 700036</p>	<p>SPECIFICATION OF BUILDING</p> <ol style="list-style-type: none"> 1. ALL DIMENSIONS ARE IN MM. 2. 1ST CLASS CONCRETE BRICK WORK IN SUPER STRUCTURE. 3. 150CM MIN. THK. 1ST CLASS BRICK WORK 1:4 WITH ALL WIRE WIRE NETTING. 4. 15CM CONC. 1:3:6 WITH 10% MIN. LAYER GRADED SANDPANS. 5. FLOOR WORK FOR ROOF, SALT LATEL, SALT, COLOMNAH (S). 6. CONCRETE SAND FILLER TO MIN. THK. ON OUTSIDE A INGA WALLS ON 12MM 10% MIN. THK. IN OUTSIDE A INGA WALLS. 7. 20 MM THK. 1:3 S.F. FLOORING WITH HEAT CEMENT AT TOP INCL. CHARTING. 8. A BRICK PAST SOLING IN FLOORING & FOUNDATION. 9. ALL STEEL TUBES FOR COILING, BEAMS, LATHES & STAYS INCLUDING DISCRETELY & BRACKETS. 10. USE A LATHING FOR SHOOTING OF F.C.C. WORKS INCLUDING GOOD PROOF TO BE PLACED AS PER DIRECTION. 11. CARPENTRY & PLUMBING, FITTING & JOINING COMPLETE AS PER DIRECTION. 12. ALL OUTSIDE WALLS 250 MM THK. IN INSIDE WALLS 125 MM THK. ALL GRADED WITH H.B.W. NETTING IN EVERY 3RD LAYER. 	<p>TITLE: BLOCK-A</p> <p>3RD TO 10TH FLOOR AND ROOF PLAN OF BLOCK-A</p> <p>DESIGNED BY:</p> <p>M M C S (P) LTD. FD - 396, SECTOR - III, SALT LAKE CITY, KOLKATA - 700 106. PH- 4004 5307. email: umes_nmcs_2006@yahoo.co.in</p> <p>SCHEDULE OF DOORS & WINDOWS</p> <table border="1"> <thead> <tr> <th colspan="2">WINDOWS</th> <th colspan="2">DOORS</th> </tr> <tr> <th>TYPE</th> <th>NO.</th> <th>NO.</th> <th>NO.</th> </tr> </thead> <tbody> <tr> <td>WT</td> <td>1500</td> <td>1500</td> <td>2100</td> </tr> <tr> <td>WT</td> <td>1000</td> <td>1500</td> <td>2100</td> </tr> <tr> <td>WT</td> <td>600</td> <td>1500</td> <td>2100</td> </tr> <tr> <td></td> <td></td> <td>1500</td> <td>2100</td> </tr> <tr> <td></td> <td></td> <td>1500</td> <td>2100</td> </tr> <tr> <td></td> <td></td> <td>1500</td> <td>2100</td> </tr> <tr> <td></td> <td></td> <td>1500</td> <td>2100</td> </tr> <tr> <td></td> <td></td> <td>1500</td> <td>2100</td> </tr> <tr> <td></td> <td></td> <td>1500</td> <td>2100</td> </tr> <tr> <td></td> <td></td> <td>1500</td> <td>2100</td> </tr> </tbody> </table>	WINDOWS		DOORS		TYPE	NO.	NO.	NO.	WT	1500	1500	2100	WT	1000	1500	2100	WT	600	1500	2100			1500	2100			1500	2100			1500	2100			1500	2100			1500	2100			1500	2100			1500	2100	<p>DESIGNED BY:</p> <p>M M C S (P) LTD. FD - 396, SECTOR - III, SALT LAKE CITY, KOLKATA - 700 106. PH- 4004 5307. email: umes_nmcs_2006@yahoo.co.in</p> <p>CHECKED BY: AR DRAWN BY: P.D.</p> <p>DAC NO. MMS/CH-CHEN/NO.701-V/01/19-10</p> <p>DATE: 06.02.2018 SCALE: 1:100</p>
WINDOWS		DOORS																																																					
TYPE	NO.	NO.	NO.																																																				
WT	1500	1500	2100																																																				
WT	1000	1500	2100																																																				
WT	600	1500	2100																																																				
		1500	2100																																																				
		1500	2100																																																				
		1500	2100																																																				
		1500	2100																																																				
		1500	2100																																																				
		1500	2100																																																				
		1500	2100																																																				