

TYP. FLOOR PLAN (3RD TO 6TH & 8TH TO 10TH.)

BLOCK-A

SCALE: 1:100

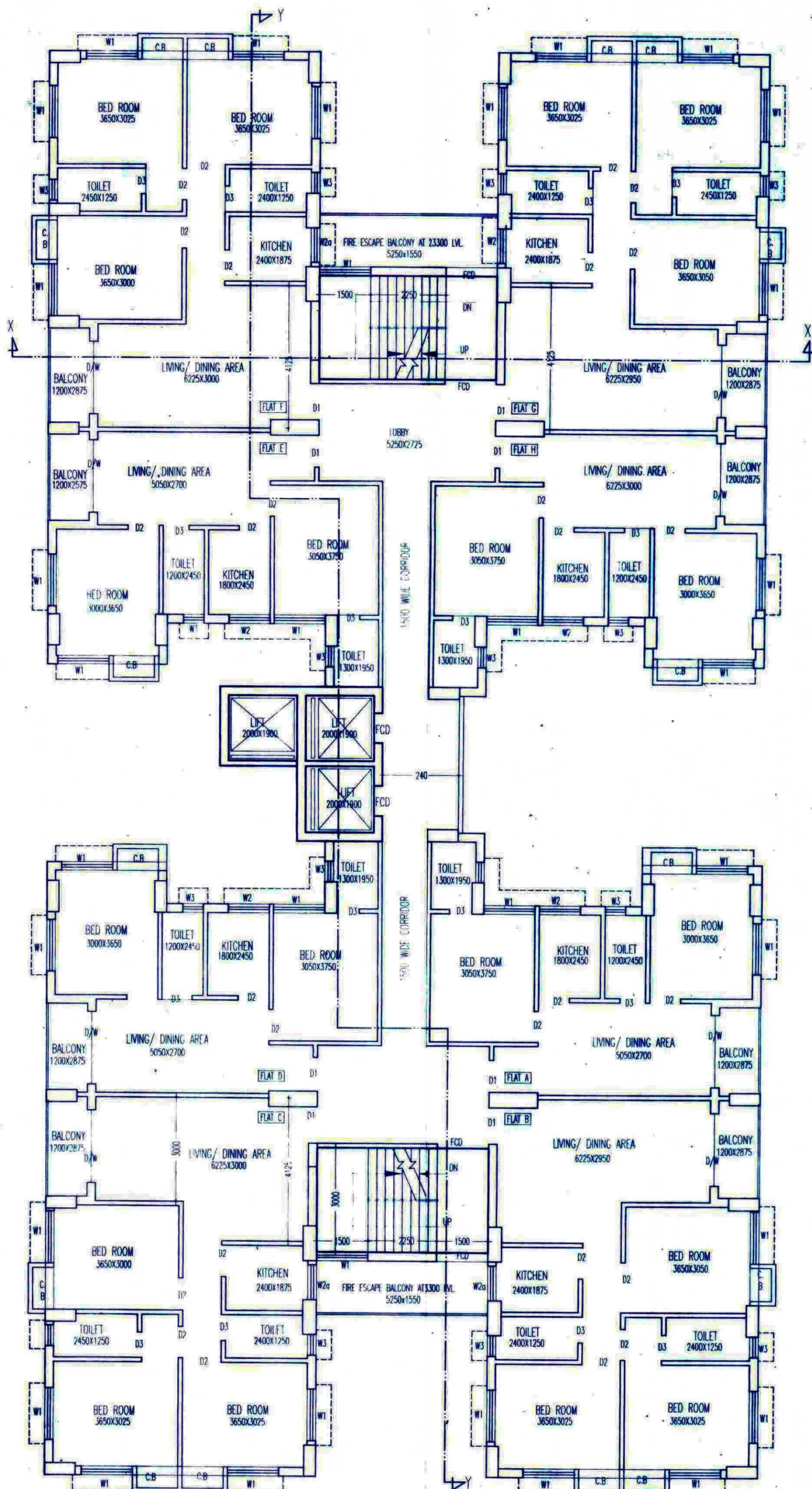

7TH. FLOOR PLAN (FOR FIRE BALCONY)

BLOCK-A

SCALE: 1:100

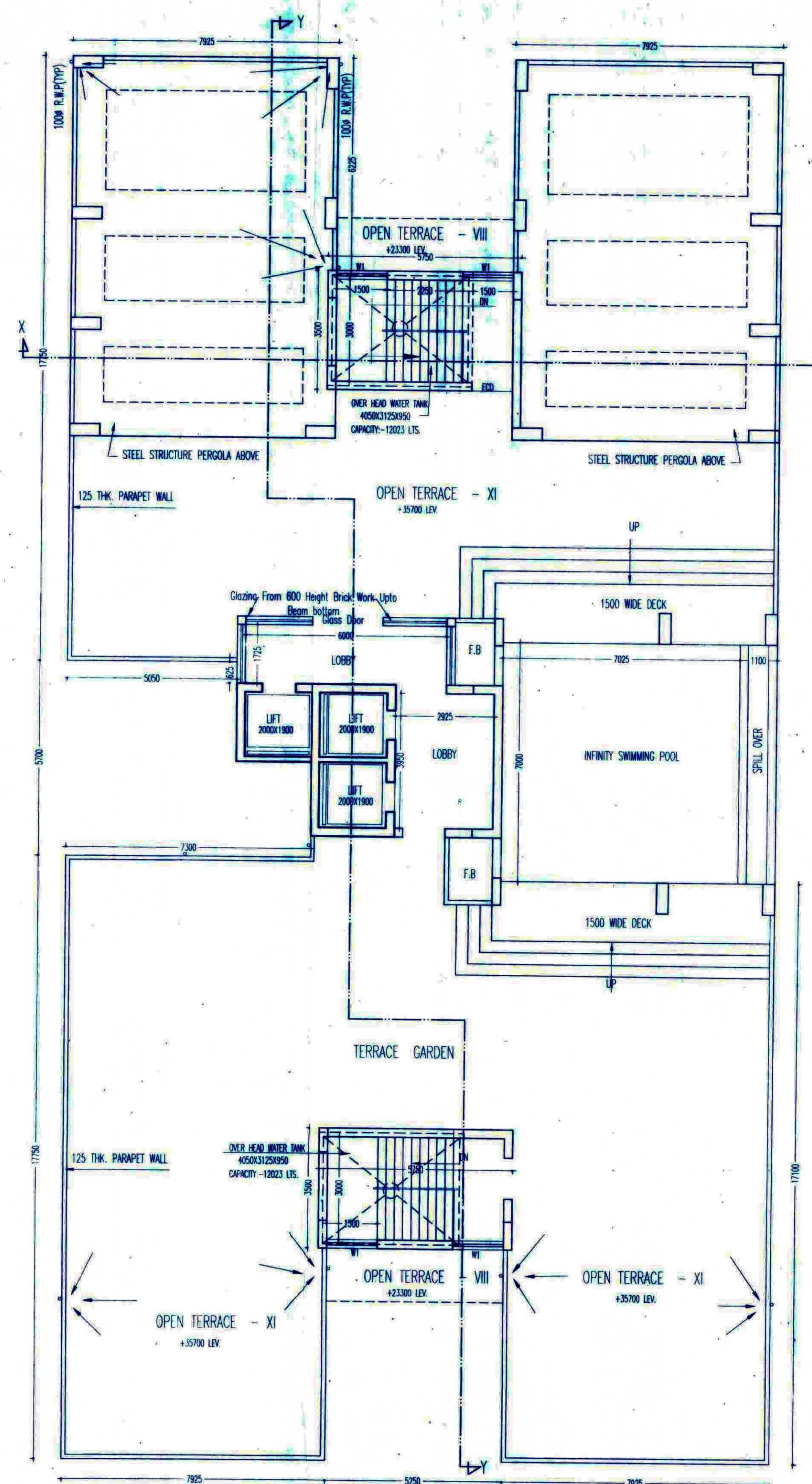

ROOF PLAN

BLOCK-A

SCALE: 1:100

<p>CERTIFICATE OF OWNER</p> <p>CERTIFIED THAT I/WE HAVE GONE THROUGH THE WEST BENGAL MUNICIPAL BUILDING RULES 2008 AND UNDERTAKE TO ABIDE BY THESE RULES DURING AND AFTER THE CONSTRUCTION OF BUILDING AND WE SHALL NOT ON LATER DATE MAKE ANY ADDITION OR ALTERATION TO THIS PLAN.</p> <p>ASTORJURGA CONSTRUCTION PVT. LTD. Director SIGNATURE OF DIRECTOR NO-88, SECTOR-3, SALT LAKE CITY, KOLKATA - 700 084 SIGNATURE OF OWNER</p> <p>PROJECT PROPOSED G+X STORED (34.7&35.7 MT. HT.) RESIDENTIAL-CUM COMMERCIAL BUILDING COMPLEX AT R.S. DAC NO.-2710, 2711, 2712, 2714, L.R. KHATAN NO. 2095, 2492, 2493 & 1031 J.L. NO.-23, MOUZA-GHUNI, JYANGRA - HATARA NO: 2 G.P. P.S. RAJARHAT (NEW TOWN), 24 PARANAS (NORTH).</p>	<p>CERTIFICATE OF ARCHITECT</p> <p>I CERTIFY THAT ALL THE ARCHITECTURAL DRAWINGS OF THE PROJECT AT DAG NO. 2710, 2711, 2712, 2714, KHATAN NO-2095, 2492, 2493 & 1031 OF MOUZA- GHUNI, J.L. NO.- 23, HAVE BEEN PREPARED BY ME COMPLYING WITH THE NEW TOWN KOLKATA PLANNING AREA (BUILDING) RULES, 2014. I ALSO CERTIFY THAT THE PLANS AND DRAWINGS PREPARED BY ME COMPLYING WITH ALL THE PROVISIONS REGARDING THE FIRE PROTECTION AS PER THE PREVAILING NATIONAL BUILDING CODE OF INDIA. I SHALL BE HELD RESPONSIBLE IF ANY INCORRECT INFORMATION IS FURNISHED BY ME OR ANY VIOLATION OF PROVISIONS OF THESE RULES OR THE PREVAILING NATIONAL BUILDING CODE IS FOUND IN ANY OF THE DRAWINGS AND DOCUMENTS, SIGNED BY ME AND SUBMITTED TO THE SANCTIONING AUTHORITY FOR OBTAINING SANCTION.</p> <p>ARNAB RAY ARCHITECT (B.ARCH) URBAN DESIGNER (A.ARCH) REGD. NO. 12345 SIGNATURE OF ARCHITECT ENROLLMENT NO.- AGR/NKDA/00019</p>	<p>CERTIFICATE OF STRUCTURAL ENGG./CIVIL ENGG</p> <p>CERTIFIED THAT THE STRUCTURAL DRAWING & DESIGN OF BOTH THE FOUNDATION AND SUPERSTRUCTURE OF THE BUILDING HAS BEEN MADE CONSIDERING THE SOIL TEST REPORT, AS PER THE RULES & REGULATIONS MADE UNDER THE ACT AND ALSO CONSIDERING ALL POSSIBLE LOADS, SEISMIC LOAD & THE MOMENTS GENERATED BY THE PROPOSED STRUCTURE AS PER THE BUREAU OF INDIAN STANDARD & NATIONAL BUILDING CODE OF INDIA & CERTIFIED THAT IT IS SAFE AND STABLE IN ALL RESPECT AND THESE PROVISIONS SHALL BE ADHERED TO DURING THE CONSTRUCTION.</p> <p>UMESH MISHRA BE.(CIVIL), ME.(STR), MBA.(SYT) CHARTERED ENGINEER NKDA-STER-HIDCO/09/00030 UMER-19/09/00018 NAME OF STRUCTURAL ENGINEER ENROLLMENT NO:- STER-HIDCO/09/00030</p>	<p>CERTIFICATE OF THE GEO-TECHNICAL</p> <p>IT IS CERTIFIED THAT THE COMPREHENSIVE GEO-TECHNICAL REPORT ON SOIL INVESTIGATION HAS BEEN PREPARED BY ME FOR DESIGN AND CALCULATION OF THE FOUNDATION BY ANALYSING THE SOIL SAMPLES FOR ESTIMATING THE BEARING CAPACITY OF THE SOIL ON WHICH FOUNDATION OF THE STRUCTURE WILL BE CONSTRUCTED. I SHALL ALSO CHECK THE NATURE OF THE SOIL AFTER EXCAVATION AT SITE SO THAT FOUNDATION IS EXTENDED UP TO APPROPRIATE DEPTH THAT HAS BEEN PROPOSED IN THE GEO-TECHNICAL REPORT.</p> <p>SUJIT KUMAR BOSE DR. M.C.E., M.T.E., M.C.E. (Hons.) CHARTERED ENGINEER SIGNATURE OF GEO-TECHNICAL ENGINEER ENROLLMENT NO.- GTER-HIDCO/09/00004</p>	<p>CERTIFICATE OF THE REVIEWER</p> <p>CERTIFIED THAT THE STRUCTURAL DRAWING & DESIGN OF BOTH THE FOUNDATION AND SUPERSTRUCTURE OF THE BUILDING HAS BEEN REVIEWED CONSIDERING THE SOIL TEST REPORT, AS PER THE RULES & REGULATIONS MADE UNDER THE ACT AND ALSO CONSIDERING ALL POSSIBLE LOADS, SEISMIC LOAD & THE MOMENTS GENERATED BY THE PROPOSED STRUCTURE AS PER THE BUREAU OF INDIAN STANDARD & NATIONAL BUILDING CODE OF INDIA & CERTIFIED THAT IT IS SAFE AND STABLE IN ALL RESPECT AND THESE PROVISIONS SHALL BE ADHERED TO DURING THE CONSTRUCTION.</p> <p>SUBHANKAR BOSE DR. M.C.E., M.T.E., M.C.E. (Hons.) CHARTERED ENGINEER SIGNATURE OF REVIEWER ENROLLMENT NO.- STR/NKDA/10/00002</p>	<p>SPECIFICATION OF BUILDING</p> <ol style="list-style-type: none"> ALL DIMENSIONS ARE IN MM. 1ST CLASS CEMENT BRICK WORK IN SUPER STRUCTURE. 125x75 MM. THK. 1ST CLASS BRICK WORK 1:4 WITH H.B. WIRE NETTING. LEARN CONC. 1:3:6 WITH 18 MM. DOWN CRACKED STRONGPINS. R.C.C. WORK FOR ROOF, SLAB, LINTEL, BEAM, COLUMN (1-5). CEMENT SAND PLASTER 19 MM. THK. ON OUTSIDE & INSIDE WALLS ON 12MM. 85 MM. THK. IN CEILING & R.C.C. CHAJJA. 20 MM. THK. I.P.S. FLOORING WITH NEAT CEMENT AT TOP INCL. SKIRTING. A BRICK FLAT SOLING IN FLOORING & FOUNDATION. MILD STEEL T BARS FOR COLLARS, BEAMS, LINTELS & SLABS INCLUDING DISTRIBUTORS & BRIDGES. WIRE & LABOUR FOR SHUTTERING OF R.C.C. WORKS INCLUDING STOUT PROP. TO BE PLACED AS PER DIRECTION. SANITARY & PLUMBING, FITTING & FINISH COMPLETE AS PER DIRECTION. ALL OUTSIDE WALLS 250 MM. THK. & INSIDE WALL 125 & 75 MM. THK. AS STATED WITH H.B. WIRE NETTING IN EVERY 3RD LAYER. 	<p>TITLE- BLOCK-A</p> <p>3RD. TO 10TH. FLOOR AND ROOF PLAN OF BLOCK-A</p> <p>SCHEDULE OF DOORS & WINDOWS</p> <table border="1"> <thead> <tr> <th colspan="3">WINDOWS</th> <th colspan="3">DOORS</th> </tr> <tr> <th>TYPE</th> <th>WIDTH</th> <th>HEIGHT</th> <th>TYPE</th> <th>WIDTH</th> <th>HEIGHT</th> </tr> </thead> <tbody> <tr> <td>W1</td> <td>1500</td> <td>1350</td> <td>D/W</td> <td>2100</td> <td>2100</td> </tr> <tr> <td>W2</td> <td>1200</td> <td>1700</td> <td>D1</td> <td>1050</td> <td>2100</td> </tr> <tr> <td>W3</td> <td>600</td> <td>750</td> <td>D2</td> <td>900</td> <td>2100</td> </tr> <tr> <td></td> <td></td> <td></td> <td>D3</td> <td>750</td> <td>2100</td> </tr> <tr> <td></td> <td></td> <td></td> <td>FD/D</td> <td>1500</td> <td>2100</td> </tr> <tr> <td></td> <td></td> <td></td> <td>GD</td> <td>3950</td> <td>2100</td> </tr> <tr> <td></td> <td></td> <td></td> <td>GD1</td> <td>1500</td> <td>2100</td> </tr> </tbody> </table>	WINDOWS			DOORS			TYPE	WIDTH	HEIGHT	TYPE	WIDTH	HEIGHT	W1	1500	1350	D/W	2100	2100	W2	1200	1700	D1	1050	2100	W3	600	750	D2	900	2100				D3	750	2100				FD/D	1500	2100				GD	3950	2100				GD1	1500	2100	<p>DESIGNED BY-</p> <p>M M C S (P) LTD. FD - 396, SECTOR - III, SALT LAKE CITY, KOLKATA - 700 106. PH:- 4004 5307 email:- umes_mmcs_2006@yahoo.co.in</p> <p>CHECKED BY: AR DRAWN BY: P.G.</p> <p>DRG NO: MMS/GH-GHUNI/ARCH/BL-A/03/19-20</p> <p>DATE: 06.02.2018 SCALE: 1:100</p>
WINDOWS			DOORS																																																										
TYPE	WIDTH	HEIGHT	TYPE	WIDTH	HEIGHT																																																								
W1	1500	1350	D/W	2100	2100																																																								
W2	1200	1700	D1	1050	2100																																																								
W3	600	750	D2	900	2100																																																								
			D3	750	2100																																																								
			FD/D	1500	2100																																																								
			GD	3950	2100																																																								
			GD1	1500	2100																																																								