

GROUND FLOOR PLAN
BLOCK-B
SCALE-1:100

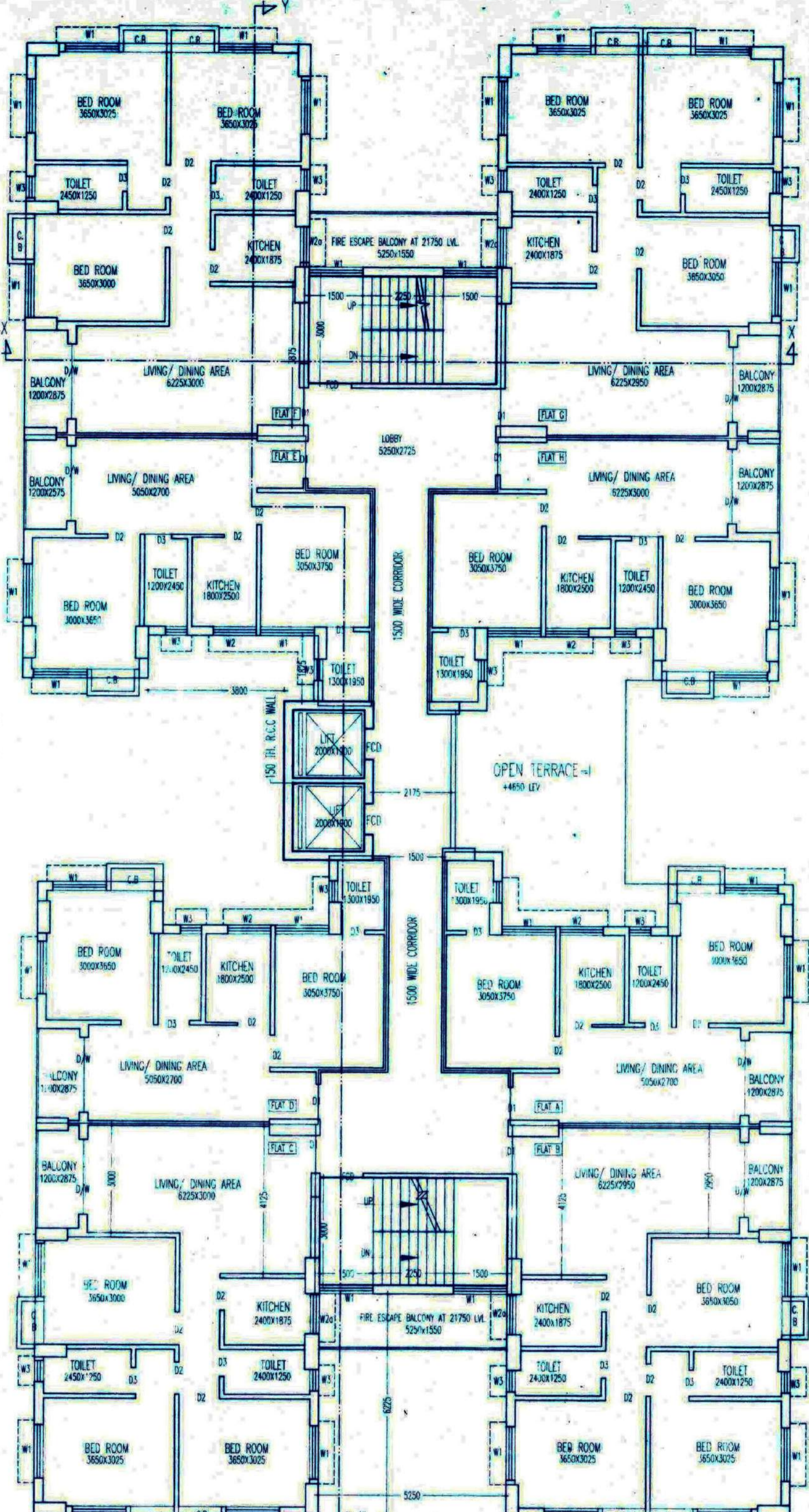

TYP. FLOOR PLAN (1ST. TO 6TH & 8TH TO 10TH.)
BLOCK-B
SCALE-1:100

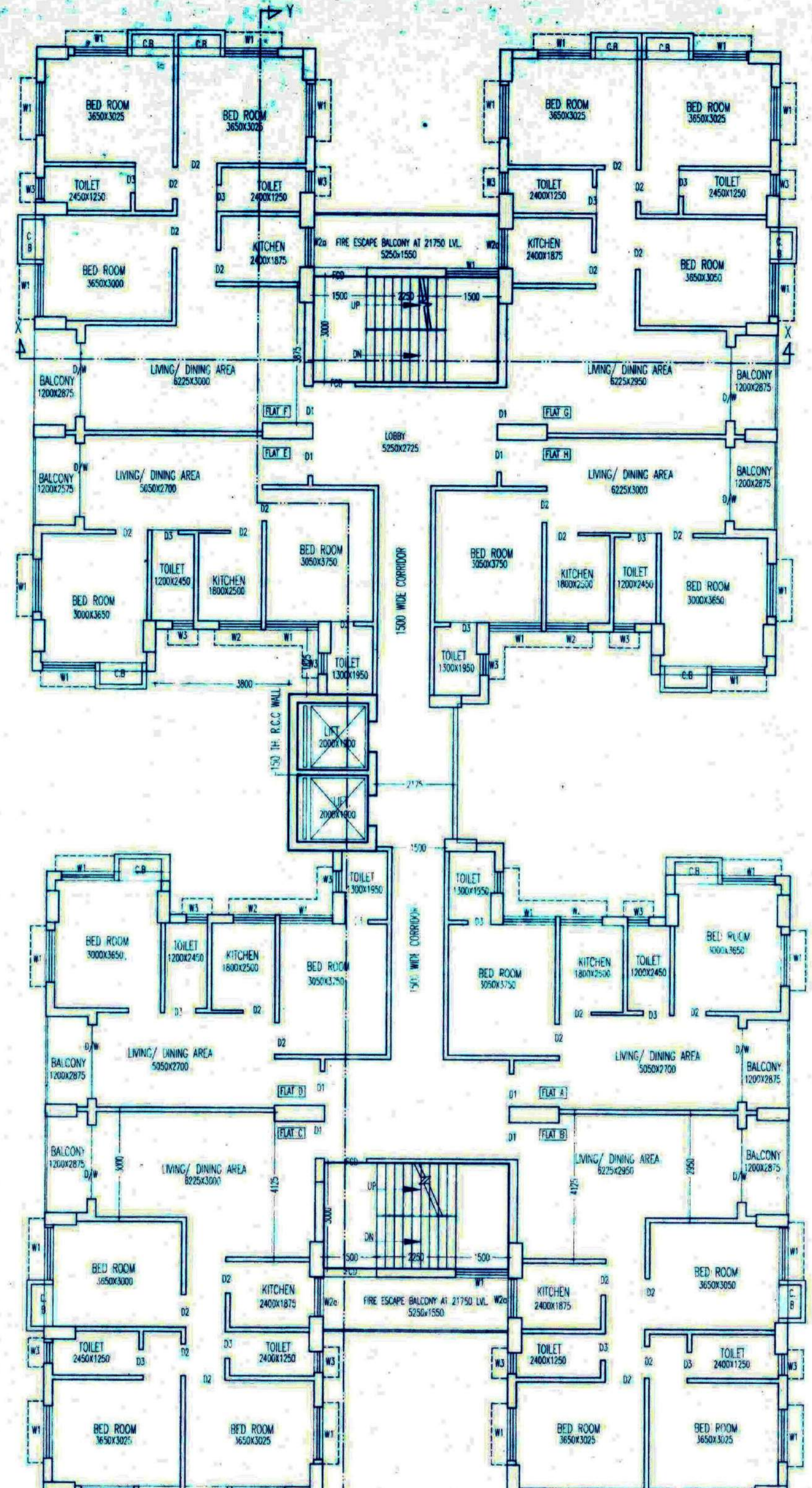

7TH FLOOR PLAN (FOR FIRE BALCONY)
BLOCK-B
SCALE-1:100

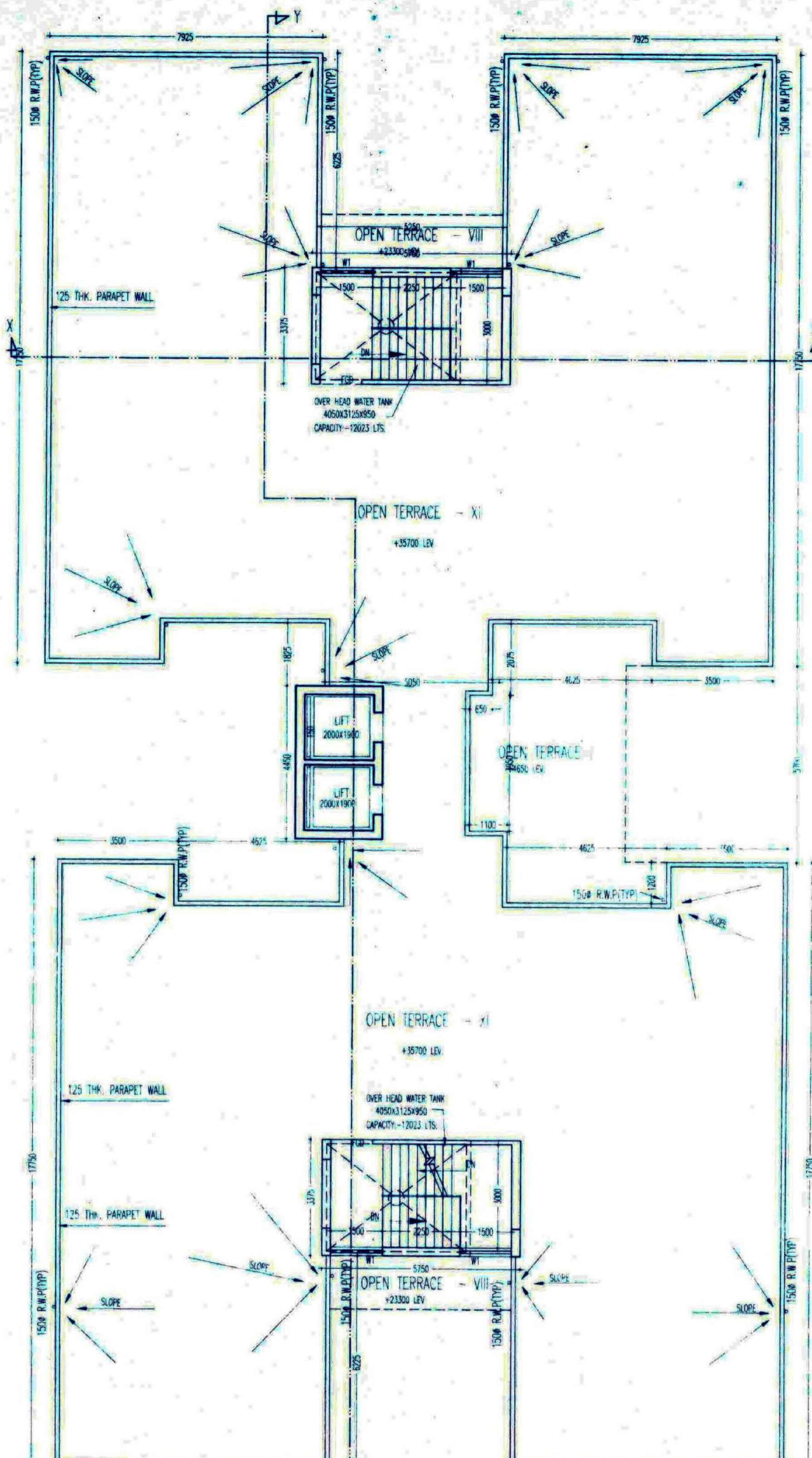

ROOF PLAN
BLOCK-B
SCALE-1:100

<p>CERTIFICATE OF OWNER</p> <p>CERTIFIED THAT I/WE HAVE GONE THROUGH THE WEST BENGAL MUNICIPAL BUILDING RULES 2008 AND UNDERTAKE TO ABIDE BY THOSE RULES DURING AND AFTER THE CONSTRUCTION OF BUILDING AND WE SHALL NOT ON LATER DATE MAKE ANY ADDITION OR ALTERATION TO THIS PLAN.</p> <p>ASTUNGGA CONSTRUCTION PVT. LTD. Director Signature of Director</p> <p>PROJECT PROPOSED G+X STORED (34.7&35.7 MT. HT.) RESIDENTIAL/COMMERCIAL BUILDING COMPLEX AT R.S. DAG NO- 2710, 2711, 2712, 2714, KHATAN NO. 2095, 2492, 2493 & 1031 J.L. NO-23, MOUZA-GHUNI, JYANGRA - HATARA NO. 2 G.P. P.S. RAJAPHA (NEW TOWN) 24 PARANAS (NORTH).</p>	<p>CERTIFICATE OF ARCHITECT</p> <p>I CERTIFY THAT ALL THE ARCHITECTURAL DRAWINGS OF THE PROJECT AT DAG NO. 2710, 2711, 2712, 2714, KHATAN NO-2095, 2492, 2493 & 1031 OF MOUZA- GHUNI, J.L. NO.- 23, HAVE BEEN PREPARED BY ME COMPLYING WITH THE NEW TOWN KOLKATA PLANNING AREA (BUILDING) RULES, 2014. I ALSO CERTIFY THAT THE PLANS AND DRAWINGS PREPARED BY ME COMPLYING WITH ALL THE PROVISIONS REGARDING THE FIRE PROTECTION AS PER THE PREVAILING NATIONAL BUILDING CODE OF INDIA. I SHALL BE HELD RESPONSIBLE IF ANY INCORRECT INFORMATION IS FURNISHED BY ME OR ANY VIOLATION OF PROVISIONS OF THESE RULES OR THE PREVAILING NATIONAL BUILDING CODE IS FOUND IN ANY OF THE DRAWINGS AND DOCUMENTS, SIGNED BY ME AND SUBMITTED TO THE SANCTIONING AUTHORITY FOR OBTAINING SANCTION.</p> <p>ARNAB RAY ARCHITECT (B.A.RCH) Signature of Architect</p> <p>ARNAB RAY NAME OF ARCHITECT ENROLLMENT NO:- ACR/INDIA/000019</p>	<p>CERTIFICATE OF STRUCTURAL ENGG./CIVIL ENGG</p> <p>CERTIFIED THAT THE STRUCTURAL DRAWING & DESIGN OF BOTH THE FOUNDATION AND SUPERSTRUCTURE OF THE BUILDING HAS BEEN MADE CONSIDERING THE SOIL TEST REPORT, AS PER THE RULES & REGULATIONS MADE UNDER THE ACT AND ALSO CONSIDERING ALL POSSIBLE LOADS, SEISMIC LOAD & THE MOMENTS GENERATED BY THE PROPOSED STRUCTURE AS PER THE BUREAU OF INDIAN STANDARD & NATIONAL BUILDING CODE OF INDIA & CERTIFIED THAT IT IS SAFE AND STABLE IN ALL RESPECT AND THESE PROVISIONS SHALL BE ADHERED TO DURING THE CONSTRUCTION.</p> <p>UMMISHI MISHRA B.E.(CIVIL), M.E.(STR), M.B.A.(SPT) CHARTERED ENGINEER INDIA-STER-HIDCO/09/000018 LIMES/STER-HIDCO/09/000018 NAME OF STRUCTURAL ENGINEER ENROLLMENT NO:- STER-HIDCO/C/00030</p>	<p>CERTIFICATE OF THE GEO-TECHNICAL</p> <p>IT IS CERTIFIED THAT THE COMPREHENSIVE GEO-TECHNICAL REPORT ON SOIL INVESTIGATION HAS BEEN PREPARED BY ME FOR DESIGN AND CALCULATION OF THE FOUNDATION BY ANALYSING THE SOIL SAMPLES FOR ESTIMATING THE BEARING CAPACITY OF THE SOIL ON WHICH FOUNDATION OF THE STRUCTURE WILL BE CONSTRUCTED. I SHALL ALSO CHECK THE NATURE OF THE SOIL AFTER EXCAVATION AT SITE SO THAT FOUNDATION IS EXTENDED UP TO APPROPRIATE DEPTH THAT HAS BEEN PROPOSED IN THE GEO-TECHNICAL REPORT.</p> <p>SUJIT KUMAR ROSE NAME OF GEO-TECHNICAL ENGINEER ENROLLMENT NO:- GTER-HIDCO/09/00004</p>	<p>CERTIFICATE OF THE REVIEWER</p> <p>CERTIFIED THAT THE STRUCTURAL DRAWING & DESIGN OF BOTH THE FOUNDATION AND SUPERSTRUCTURE OF THE BUILDING HAS BEEN REVIEWED CONSIDERING THE SOIL TEST REPORT, AS PER THE RULES & REGULATIONS MADE UNDER THE ACT AND ALSO CONSIDERING ALL POSSIBLE LOADS, SEISMIC LOAD & THE MOMENTS GENERATED BY THE PROPOSED STRUCTURE AS PER THE BUREAU OF INDIAN STANDARD & NATIONAL BUILDING CODE OF INDIA & CERTIFIED THAT IT IS SAFE AND STABLE IN ALL RESPECT AND THESE PROVISIONS SHALL BE ADHERED TO DURING THE CONSTRUCTION.</p> <p>Signature of Reviewer NAME OF REVIEWER ENROLLMENT NO:- STRV/NRDA/15/00002</p>	<p>SPECIFICATION OF BUILDING</p> <ol style="list-style-type: none"> ALL DIMENSIONS ARE IN MM. 1ST CLASS CEMENT BRICK WORK IN SUPER STRUCTURE. 125x75 MM THK. 1ST CLASS BRICK WORK 1:4 WITH H.B. WIRE NETTING. LEAN CONC. 1:3:6 WITH 16 MM DIA. DOWN GRADED STONCHIPS. R.C.C. WORK FOR ROOF, SLAB, LINTEL, BEAM, COLUMN-(15). CEMENT SAND PLASTER 19 MM THK. ON OUTSIDE & INSIDE WALLS ON 12MM 86 MM THK. IN CEILING & R.C.C. CHANAL. 20 MM THK. U.P.S. FLOORING WITH NEAT CEMENT AT TOP INCL. SKIRTING. A BRICK FLAT SOLING IN FLOORING & FOUNDATION. MILD STEEL T BARS FOR COLUMNS, BEAMS, LINTELS & SLABS INCLUDING DISTRIBUTORS & BRIDGES. HIRE & LABOUR FOR SHUTTERING OF R.C.C. WORKS INCLUDING STOUT PROP. TO BE PLACED AS PER DIRECTION. SANITARY & PLUMBING, FITTING & FIXING COMPLETE AS PER DIRECTION. ALL OUTSIDE WALLS 250 MM THK. & INSIDE WALL 125 & 75 MM THK. AS STATED WITH H.B. WIRE NETTING IN EVERY 3RD LAYER. 	<p>TITLE- BLOCK-A</p> <p>GROUND TO 10TH. FLOOR PLAN AND ROOF PLAN OF BLOCK-B</p> <p>SCHEDULE OF DOORS & WINDOWS</p> <table border="1"> <thead> <tr> <th colspan="3">WINDOWS</th> <th colspan="3">DOORS</th> </tr> <tr> <th>TYPE</th> <th>WIDTH</th> <th>HEIGHT</th> <th>TYPE</th> <th>WIDTH</th> <th>HEIGHT</th> </tr> </thead> <tbody> <tr> <td>W1</td> <td>1500</td> <td>1350</td> <td>D/W</td> <td>2100</td> <td>2100</td> </tr> <tr> <td>W2</td> <td>1200</td> <td>1200</td> <td>D1</td> <td>1050</td> <td>2100</td> </tr> <tr> <td>W3</td> <td>600</td> <td>750</td> <td>D2</td> <td>750</td> <td>2100</td> </tr> <tr> <td></td> <td></td> <td></td> <td>D3</td> <td>900</td> <td>2100</td> </tr> <tr> <td></td> <td></td> <td></td> <td>FCD/D</td> <td>1500</td> <td>2100</td> </tr> <tr> <td></td> <td></td> <td></td> <td>GD</td> <td>3950</td> <td>2100</td> </tr> <tr> <td></td> <td></td> <td></td> <td>CD1</td> <td>1500</td> <td>2100</td> </tr> </tbody> </table>	WINDOWS			DOORS			TYPE	WIDTH	HEIGHT	TYPE	WIDTH	HEIGHT	W1	1500	1350	D/W	2100	2100	W2	1200	1200	D1	1050	2100	W3	600	750	D2	750	2100				D3	900	2100				FCD/D	1500	2100				GD	3950	2100				CD1	1500	2100	<p>DESIGNED BY-</p> <p>M M C S (P) LTD. FD - 396, SECTOR - III. SALT LAKE CITY. KOLKATA - 700 106. PH:- 4004 5307. email:- mmes_mmcs_2006@yahoo.co.in</p> <p>CHECKED BY:- A.R. DRAWN BY:- P.C.</p> <p>DRG NO.:- MMS/GH/GH/ARCH/BL-B/06/19-20</p> <p>DATE:- 06.10.2015 SCALE:- 1:100</p>
WINDOWS			DOORS																																																										
TYPE	WIDTH	HEIGHT	TYPE	WIDTH	HEIGHT																																																								
W1	1500	1350	D/W	2100	2100																																																								
W2	1200	1200	D1	1050	2100																																																								
W3	600	750	D2	750	2100																																																								
			D3	900	2100																																																								
			FCD/D	1500	2100																																																								
			GD	3950	2100																																																								
			CD1	1500	2100																																																								