

SITE PLAN SHOWING THE LAND OWNER OF SMT. KAMALA KUMARI RASAILY W/O LATE NANDA LAL RASAILY RESIDENT OF BANKIMNAGAR PO. SEVOKE ROAD PS. BHAKTINAGAR DIST. JALPAIGURI

SCHEDULE OF THE LAND

MOUZA	PLOT NO.	KHATIAN NO.	SHEET NO.	AREA OF LAND
DABGRAM	RS. 560/1008	RS. 716/2	RS. 8	6 KATHA 12 CHHAKTAKS
	LR. 43	LR. 23	LR. 40	

THE SAID LAND IS BUTTED AND BOUNDED AS FOLLOWS

- BY THE NORTH :- LAND OF BAL BAHADUR BISWAKARMA & OTHERS
- BY THE SOUTH :- LAND OF CHANDRA BISWAKARMA & OTHERS
- BY THE EAST :- 25 FEET WIDE METAL ROAD
- BY THE WEST :- LAND OF ROSIE YANKEE & NOPU TSHIRING BHUTIA

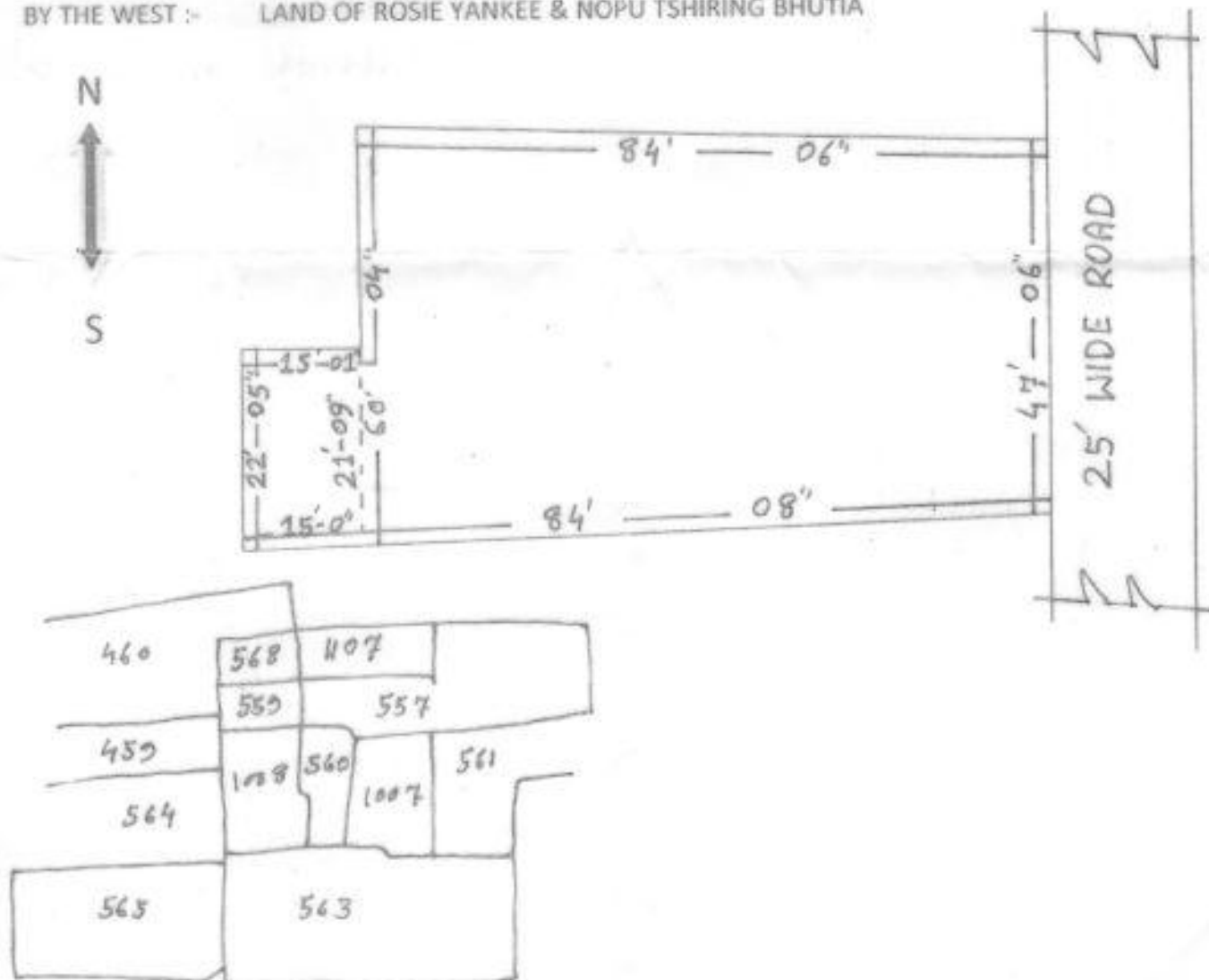

PART TRACE MAP OF MOUZA DABGRAM  
SHEET NO. RS. 8 SCALE 16"=1 MILE

S. Dutta  
Samir Dutta  
Amin  
Regd. No. 2045/12  
Siliguri

R.S. SHEET

L.R. SHEET

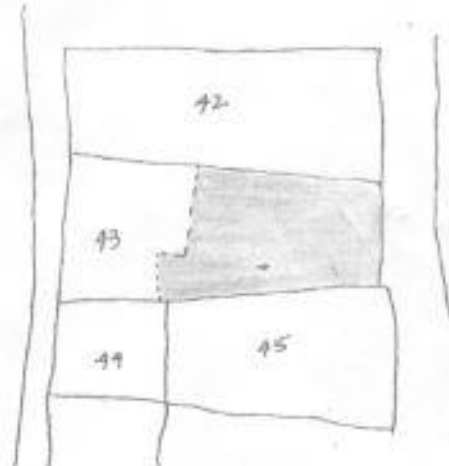

PART TRACE MAP OF MOUZA DABGRAM, J.L.NO. 2 SHEET NO. 8 P.S. BHAKTINAGAR, DIST. JALPAIGURISCALE -16"=1MILE. PROPOSED PLOT SHOWN

PART TRACE MAP OF MOUZA DABGRAM, J.L.NO. 2 SHEET NO. 40 P.S. BHAKTINAGAR, DIST. JALPAIGURISCALE -16"=1MILE. PROPOSED PLOT SHOWN

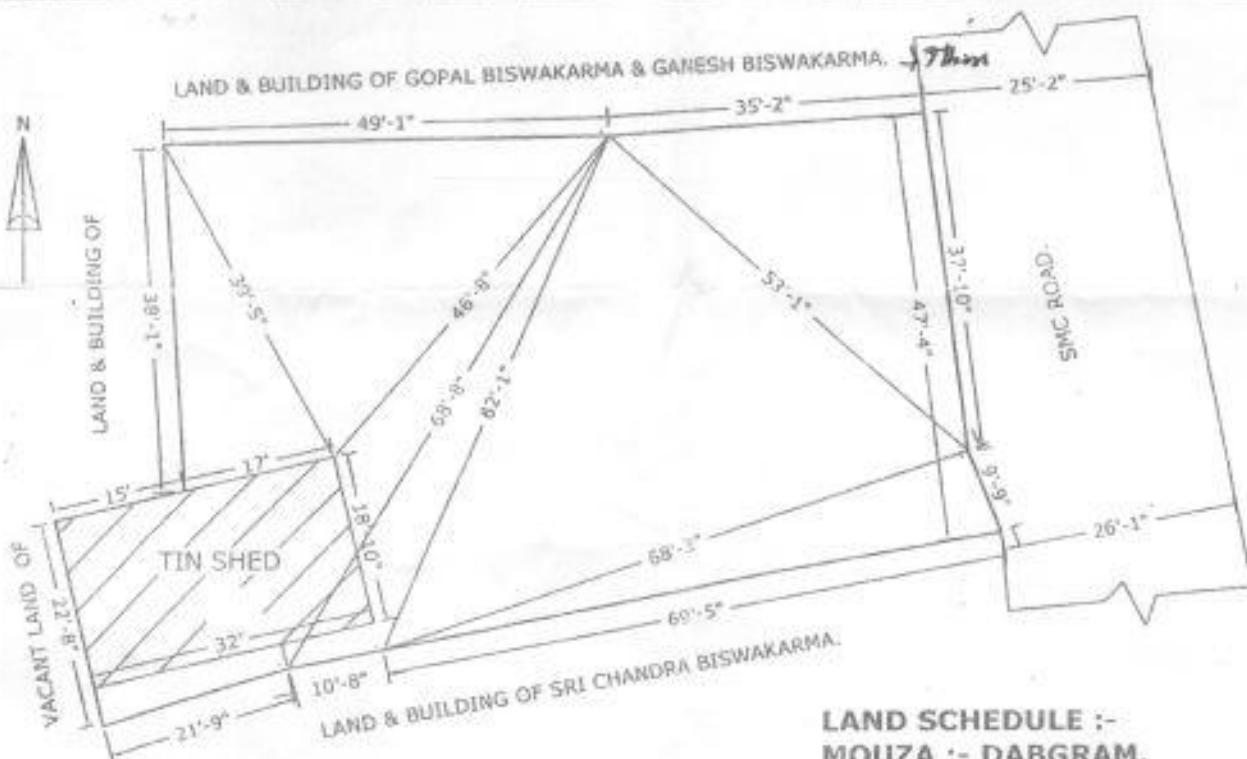

**LAND OWNER :-**  
**KAMAL KUMAR RASAILY**  
**W/O. NANDALAL RASAILY**  
**OF BANKIM NAGAR, P.S.**  
**BHAKTINAGAR, DIST. JALPAIGURI.**  
**LAND AREA :- 4860.00 SFT**  
**OR 6.00 KATHA 12 CHATTAK**  
**OR 0.1116 ACRES**

**LAND SCHEDULE :-**  
**MOUZA :- DABGRAM,**  
**J.L.NO. :- 2**  
**SHEET NO. :- R.S. 8 & L.R. 40**  
**KHATIAN NO. :- R.S. 716/2, L.R. 23**  
**PLOT NO. :- R.S. 560 /1008 &**  
**L.R. 43**  
**P.S. :- BHAKTINAGAR,**  
**DIST. JALPAIGURI.**

NOTE :- NORTH & SOUTH SITE WALL 5" INCLUDED

SITE PLAN  
 SACLE :- 1"=20'  
 PROPOSED PLOT SHOWN

DRAWN BY :-  
 M. ACHARYA.  
 CIVIL CNSULTANT.  
 SUBHASHPALLY, SILTIGURI.