

SITE PLAN OF PROPOSED G+3 RESIDENTIAL BUILDING PLAN AT E.P NO-1, S.P NO-1 IN C.S PLOT NO-3524(P), MOUZA-PANIHATI, J.L NO-10, WARD-10, ASWANI DUTTA ROAD, HOLDING NO-23, DIST- NORTH 24 PGS, SUB REGISTRATION OFFICE -BARRACKPORE, P.O-PANIHATI, P.S-KHARDHA, KOLKATA-700114, UNDER PANIHATI MUNICIPALITY

- 1) AREA OF LAND AS PER DEED : 2747.4 SQ.M. OR 2925.00 SFT. (04 K - 01 CH - 00 SFT.)
- 2) ROAD WIDTH :- : 3600 MM. OR 12'-00"
- 3) HEIGHT OF BUILDING :- : 11.00 METER.

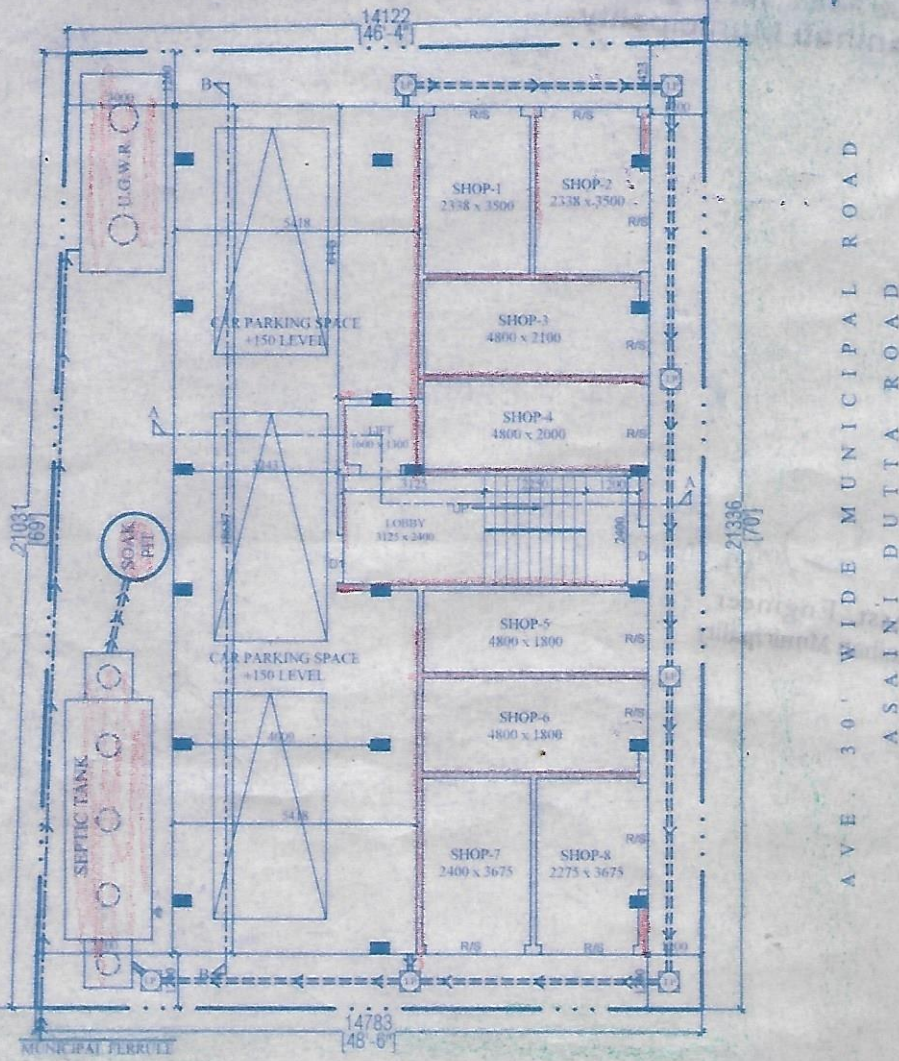

AVE. 3600 (12') WIDE MUNICIPAL ROAD

GROUND FLOOR PLAN
SCALE - 1/100

*1. Ravish ay
Sanjit ay*

A. D. CONSTRUCTION

Menas Kant ay Proprietor

SIGNATURE OF OWNER

Chiranjeev Das
M.E in Structure, B.E, Diploma in Civil
Member of ISE (I)
Enlistment Number : 2003116874
Mob.- 8981423147 / 9007175447
Signature *Chiranjeev D*

SIGNATURE OF L.B.S/ENGINEER



**DIMENSION
HOUSE**

S.No. - 439

12 FEB 2018

12/2/18

Sub Assistant Engineer
Panihati Municipality

[Signature]

Asst. Engineer
Panihati Municipality

[Signature]
Chairman

Panihati Municipality

12 FEB 2018

Signature
Mob - 988432141 900715841
Enrollment Number - 200317887A
Member of ISE (I)
M.E in Structure, B.E. Diploma in Civil
Chiranjit Das

A.D. CONSTRUCTION

Inspector

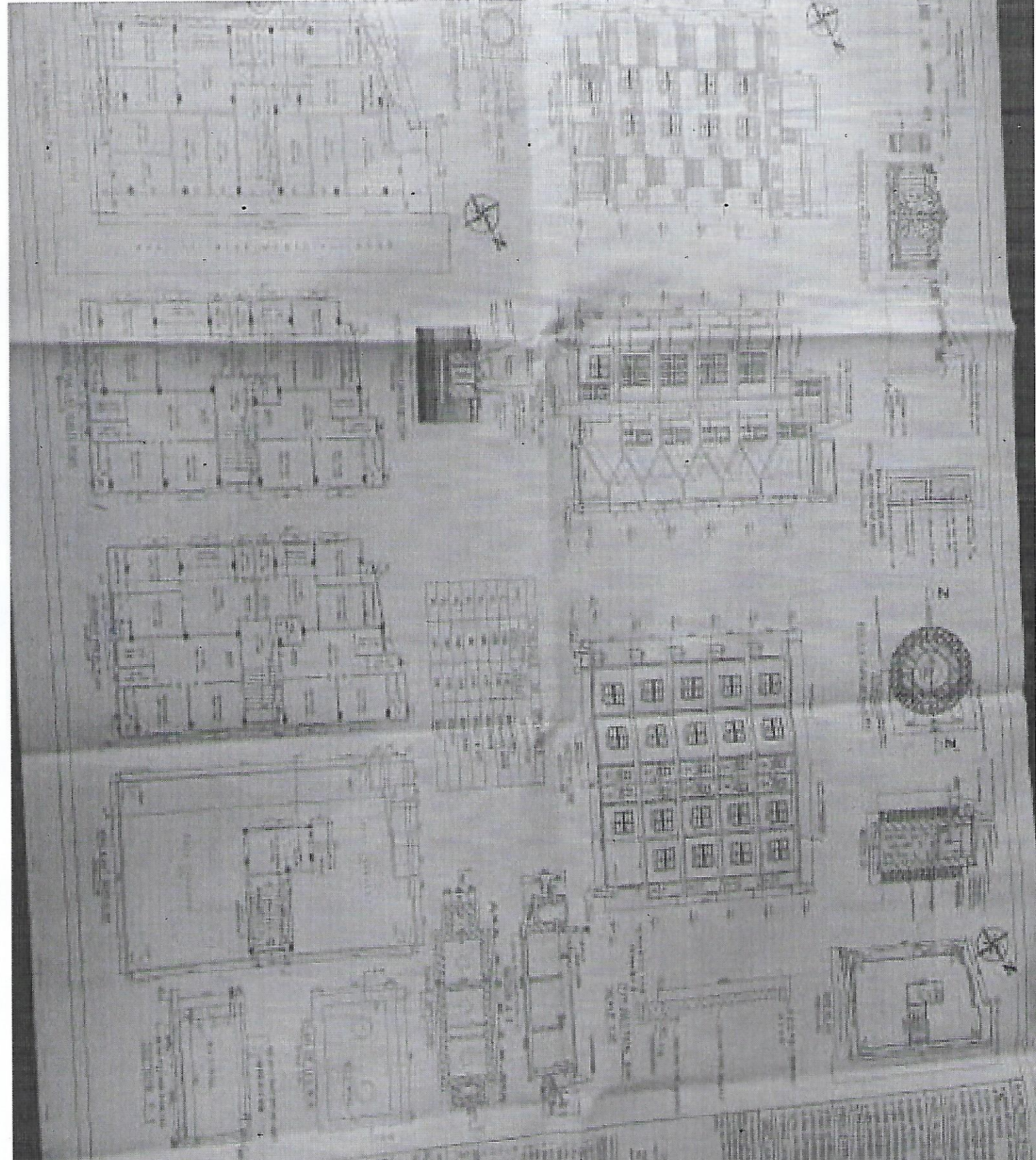

[Faint, mostly illegible text, likely a title block or descriptive notes for the architectural plan.]

Architectural drawing showing a floor plan of a building with multiple rooms and corridors. The drawing includes a title block in the bottom right corner with the following text:

Architectural drawing showing a floor plan of a building with multiple rooms and corridors. The drawing includes a title block in the bottom right corner with the following text:

Architectural drawing showing a floor plan of a building with multiple rooms and corridors. The drawing includes a title block in the bottom right corner with the following text: