

SKETCH MAP SHOWING BOUNDED BY RED COLOUR MEASURING THE LAND AREA 99.174 DECIMAL OR 01 ACRE MORE OR LESS OVER R.S.AND R.S. PLOT NO.19(P) &20(P), L.R. PLOT NO. 40&41, MOUZA- SANKARPUR J.L. NO. 95, L.R. J.L. NO. 109 P.S. NEW TOWNSHIP, DIST.PASCHIM BARDHAMAN.

LAND OWNER :-

1. UJJAL MANDAL S/O LATE LAKHI NARAYAN MONDAL
2. SMT. SABITA CHATTOPADHYAY W/O SRI HARADHAN CHATTOPADHYAY
3. SRI BUDHAN MONDAL S/O SRI KARTICK MONDAL
4. SMT. RINA GHOSH W/O SRI MUKTIPADA GHOSH
5. DURGAPUR REAL ESTATE PVT. LTD. DIRECTOR- SRI SUBODH KUMAR DUTTA
6. SRI MUKTIPADA GHOSH S/O LATE RABILOCHAN GHOSH
7. SRI DHANANJOY PAUL S/O SRI SADHAN PAUL

LATITUDE - 23.53°, 32'-03"
LONGITUDE- 87.35°, 21'-02"



OWNER'S PLOT
 R.S. PLOT NO. 19(P)&20(P)
 L.R. PLOT NO. 40&41

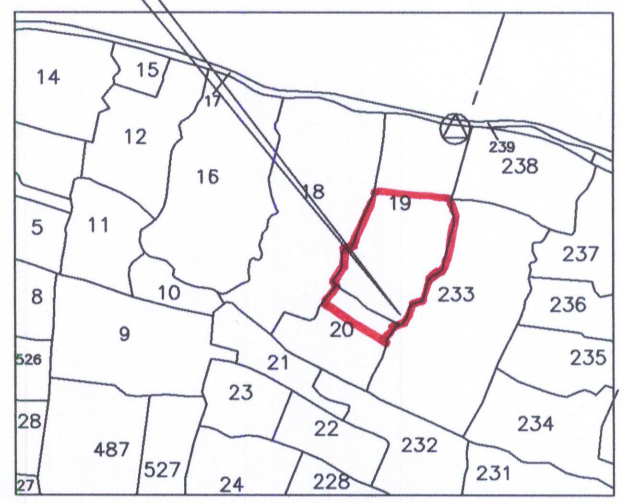

R.S. INDEX MAP (SCALE - 1"= 330'-0")

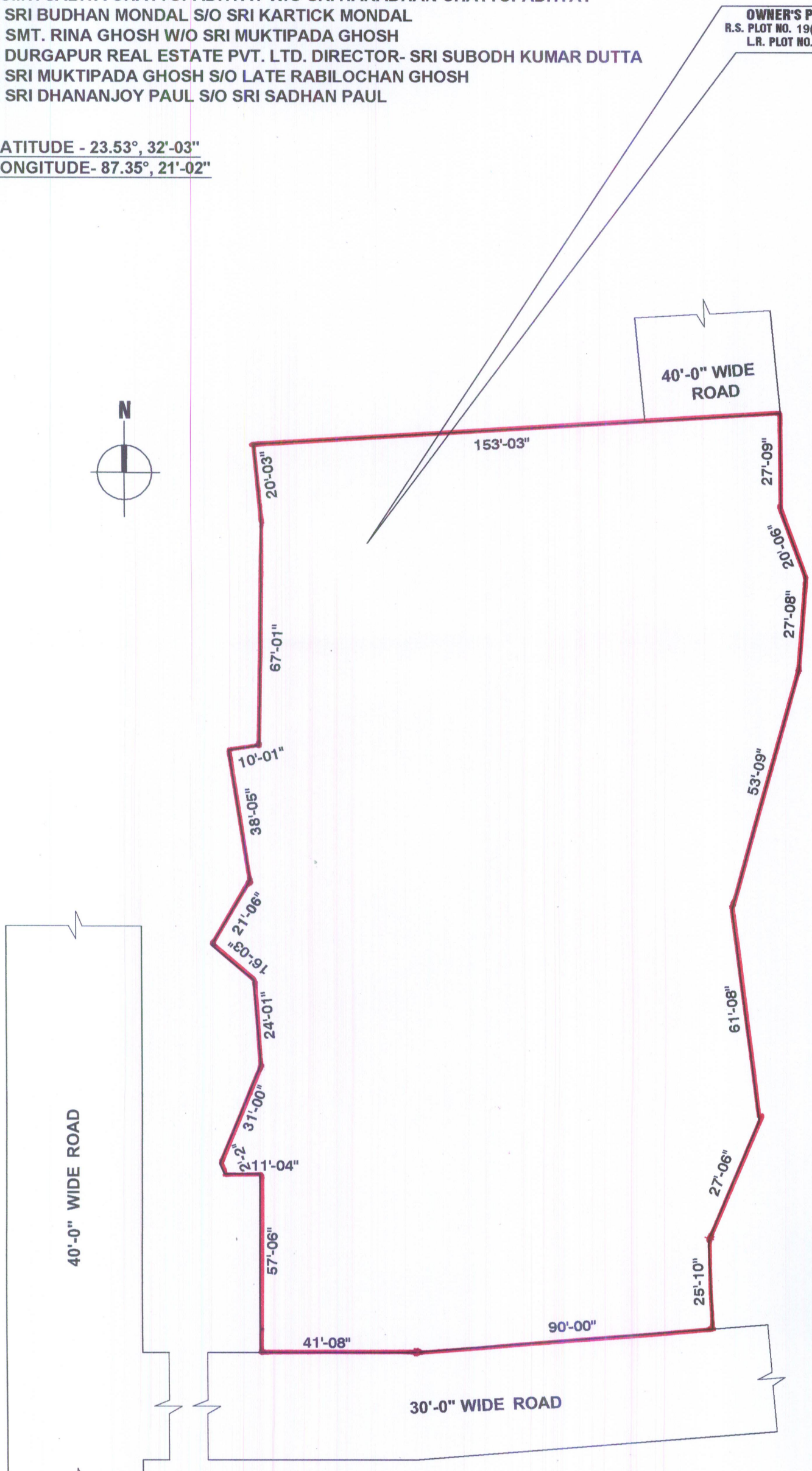

SKETCH MAP (AS PER PRESENT SITE CONDITION)
(SCALE - 1"= 33'-0")

IN DEED PLAN

NORTH - CHANDAN CHATTERJEE'S LAND
SOUTH - 40'-00" WIDE KANCHA ROAD
EAST- PLOT NO-50
(LAND OF FAKIR MONDAL & MADAN MONDAL)
WEST- PROJECT OF ALPS RESIDENCY

SIGNATURE OF ENGINEER

Sourendra Prasad Biswas

Sourendra Prasad Biswas
 Consulting Civil Engineer
 Durgapur Municipal Corporation
 Palashdiha, Mobile: 9434250565
 I.C. No.: D.M.C./B.P.D./155