

SCHEDULE OF DOORS & WINDOWS							
TYPE	SEL	UNTEL	SIZE	TYPE	SILL	UNTEL	SIZE
D15	-	2100	1500X2100	W1	275	2100	1500X1825
D1	-	2100	1100X2100	W2	275	2100	1300X1825
D2	-	2100	900X2100	W3	275	2100	1350X1825
D3	-	2100	825X2100	W4	275	2100	900X1825
D4	-	2100	750X2100	WK1	1050	2100	900X1050
DW1	-	2100	1500X2100	WK2	1050	2100	750X1050
				WS1	900	2100	1800X1200
				W	1200	2100	600X900

GENERAL NOTES

- ALL DIMENSIONS ARE IN MM.
- ALL EXTERNAL WALLS 250TH & 200TH & INTERNAL WALLS 125 & 75 THK, UNLESS OTHERWISE MENTIONED.
- ALL MASONRY WORKS ARE BOUNDED BY CEMENT MORTAR (1:6) & (1:4).
- EXTERNAL PLASTER IS 25TH & INTERNAL PLASTER IS 12MM TH WITH 1:4 MORTAR.
- ALL CONC. GRADE IS M200 (1:1.5:3).

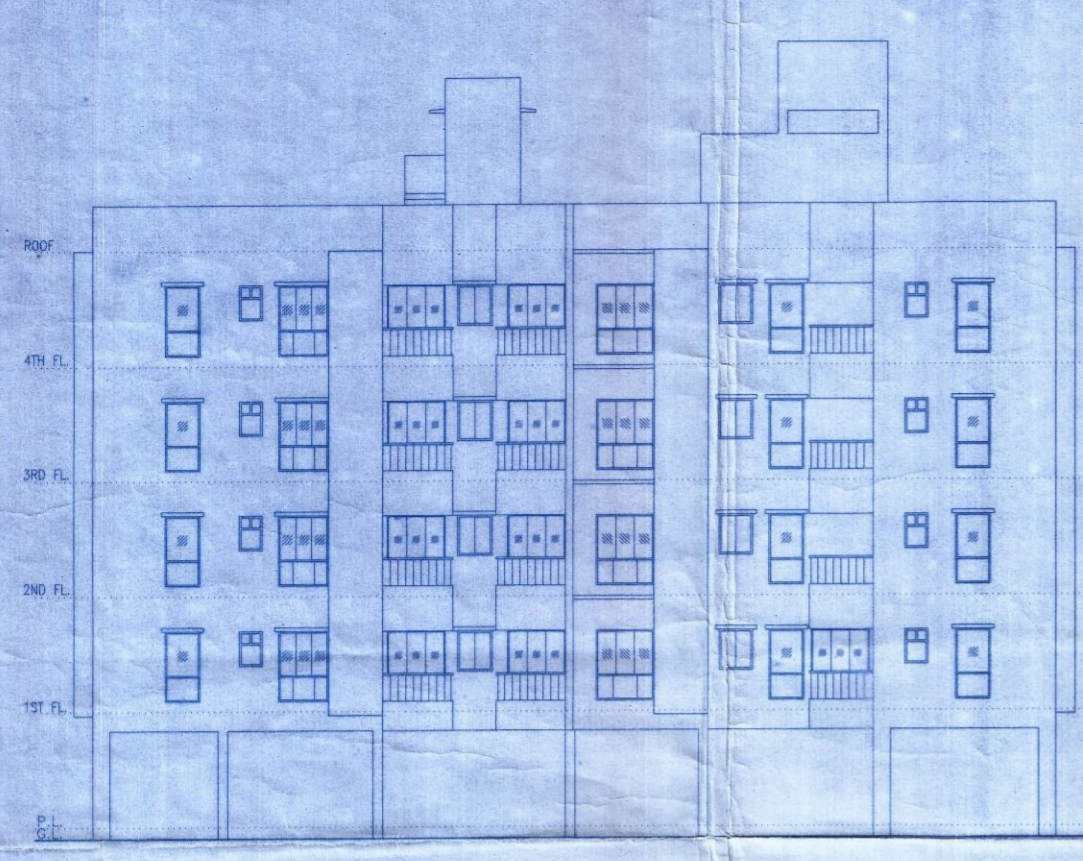

FRONT ELEVATION

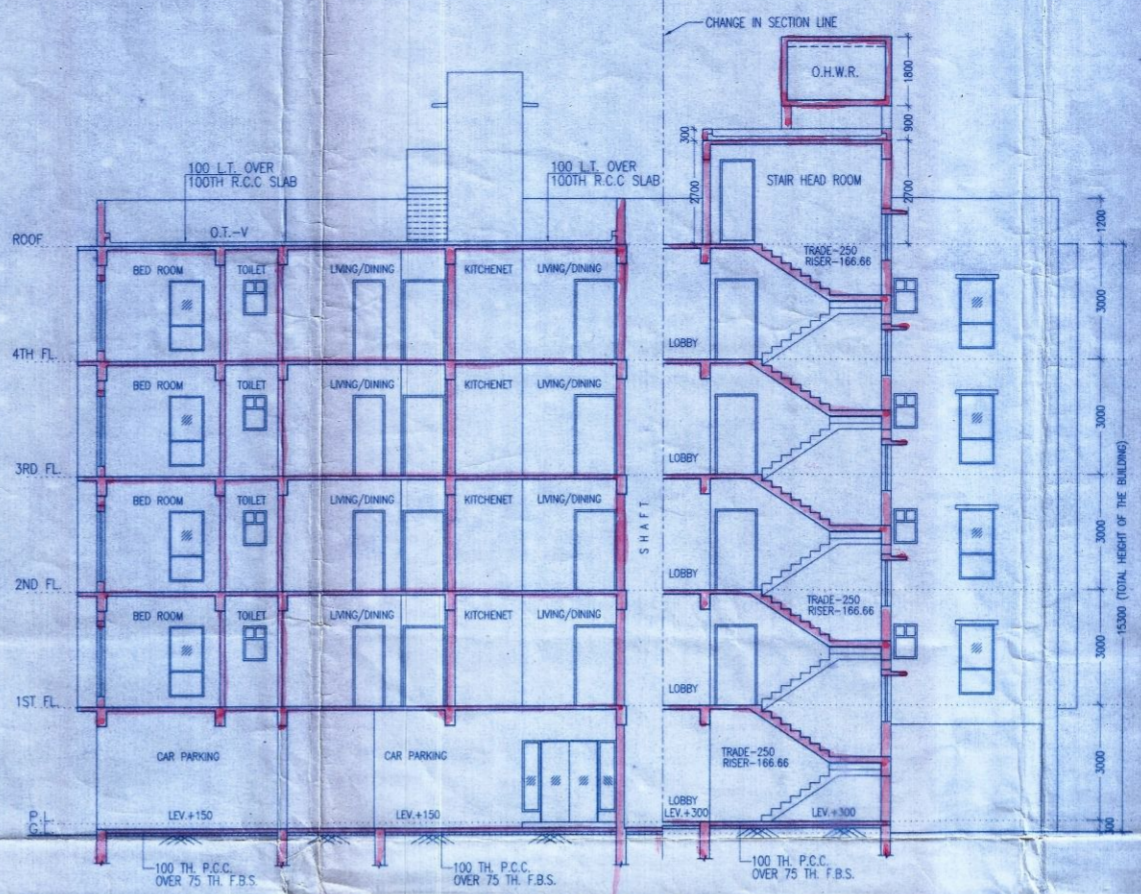

SECTION AT A-A

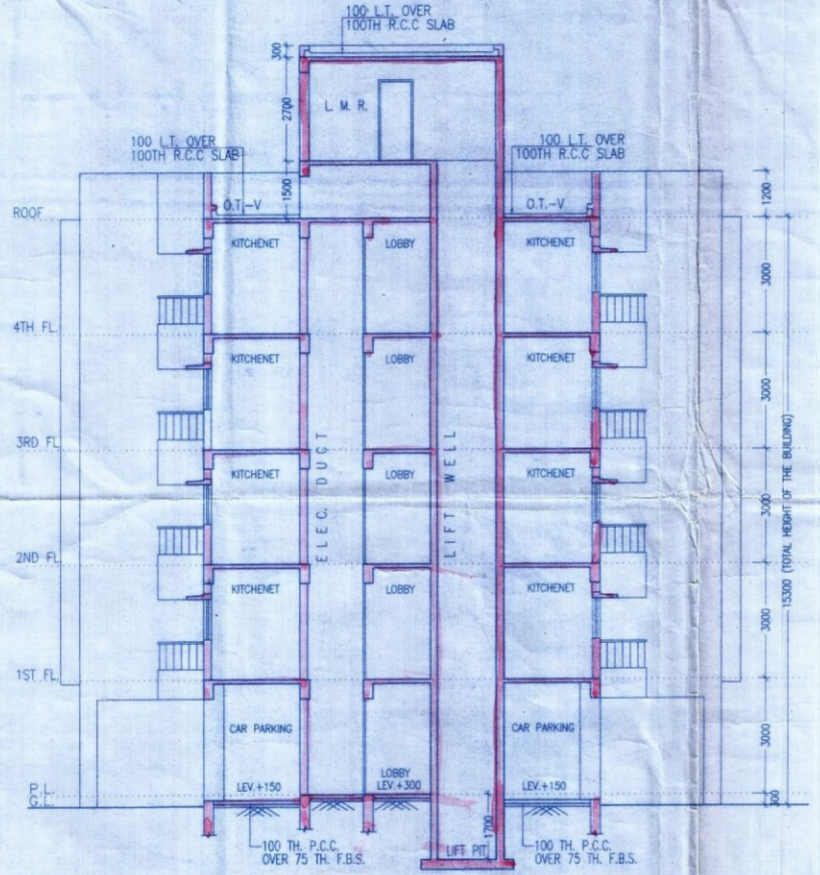

SECTION AT B-B

- Voted and recommended for sanction the building plan No. 538/66.8/14/14/14 upto G.F.L. Height 15.00 m. subject to the condition.
- Before starting any construction, the site must conform with the plans sanctioned and all the condition as proposed in the plan should be fulfilled.
- All building materials necessary for construction should conform to standard specified in the Indian Building Code of India.
- Necessary steps should be taken for safety of lives of the adjoining public and private properties during construction.
- Construction site should be maintained to prevent mosquito breeding.
- Design of all structural members including that of the foundation should conform to standard specified in the I.B.C. of India.
- The sanction is valid for 3 years from date of sanctioning.
- Information required by the applicant to this end are: Commencement of work, Completion of structural work up to plinth, Completion of work.
- No rain water pipe should be fixed or discharged on Road or Footpath.
- The construction should be carried out as per specification of I.S. Code and sanctioned plan under the supervision of qualified experienced engineers.
- Construction of garbage vat, soak pit & waste water should be done by the owners.
- Any deviation of the sanctioned plan shall mean demolition.

22/07/18
 ASSISTANT ENGINEER
 South 24 Pgs. Z.P.
 District Engineer
 South 24 Pgs. Z.P.
 Sanction should be obtained from the concerned Panchayat/Saral
 22/07/18
 ASSISTANT ENGINEER
 South 24 Pgs. Z.P.
 District Engineer
 South 24 Pgs. Z.P.
 Construction
 22/07/18
 District Engineer
 South 24 Pgs. Z.P.

MORAS INFRASTRUCTURE PVT. LTD.
 Authorised signatory
 SIGNATURE OF OWNER
 CERTIFICATE OF STRUCTURAL ENGINEER
 CERTIFIED THAT, THE STRUCTURAL DESIGN & DRAWINGS OF BOTH FOUNDATION & SUPER STRUCTURE OF THE BUILDING HAS BEEN MADE BY ME CONSIDERING ALL POSSIBLE LOADS INCLUDING THE SEISMIC LOAD AS PER THE NATIONAL BUILDING CODE OF INDIA & CERTIFIED THAT IT IS SAFE & STABLE IN ALL RESPECTS.

SANJIV J. PAREKH
 M.E. (STRUCTURAL), M.E. (CONST. ENGRG.)
 B.C.E., F.I.S.T.E. (1982-84)
 E.S.E. No. 164 (I) R.M.C.
 SIGNATURE OF STRUCTURAL ENGINEER

CERTIFICATE OF ARCHITECT
 THE E.S.S. HAS CERTIFIED ON THE PLAN ITSELF WITH FULL RESPONSIBILITY THAT THE BUILDING PLAN HAS BEEN DRAWN UP AS PER PROVISION OF WEST BENGAL MUNICIPAL BUILDING RULES 2007, AS AMENDED FROM TIME TO TIME AND THAT THE SITE CONDITION INCLUDING THE WIDTH OF THE ADJUTING ROAD CONFORM WITH THE PLAN AND IT IS A BUILDABLE SITE AND NOT A TANK OR A FILLED UP TANK.
 Rajkumar Agarwal
 Architect
 Member of Council of
 Architecture CA / 94 / 17940
 SIGNATURE OF ARCHITECT

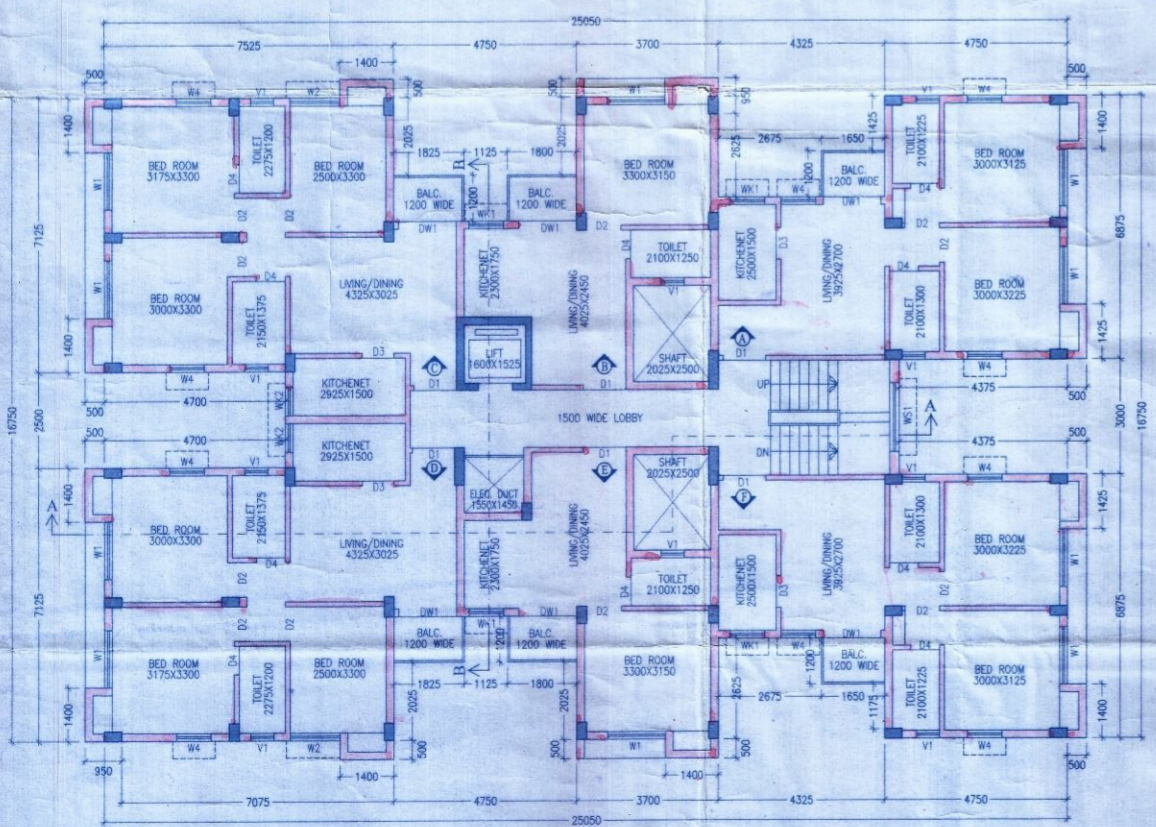

TYPICAL FLOOR PLAN
 BLOCK - 1 & 2
 (MIRROR OF EACH OTHER)

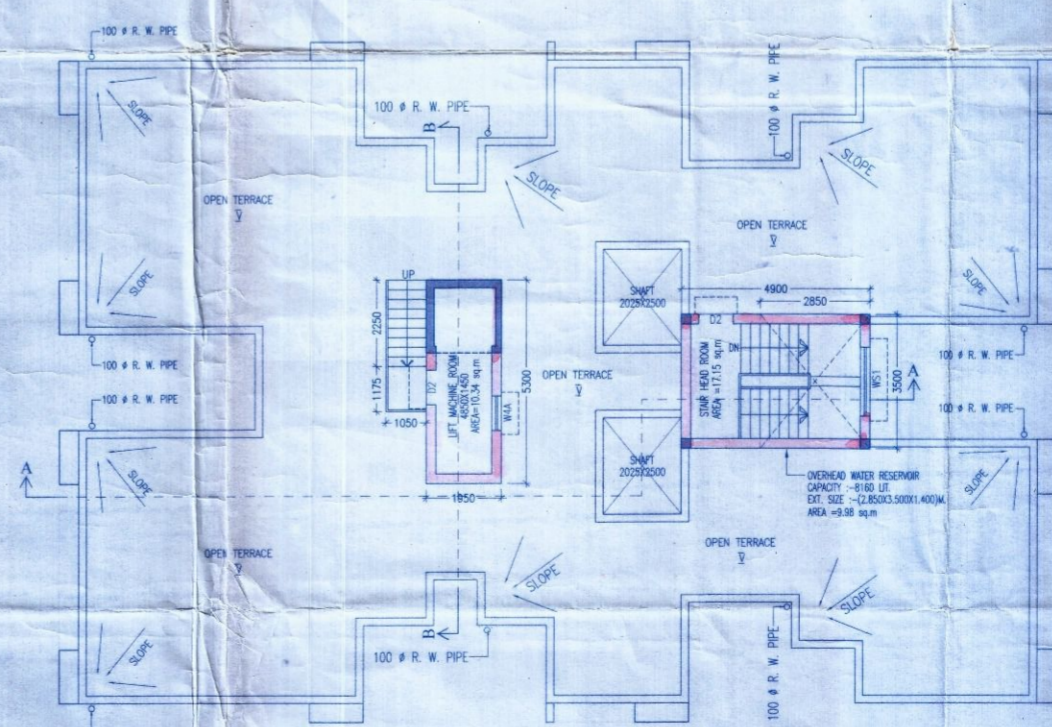

ROOF PLAN
 BLOCK - 1 & 2
 (MIRROR OF EACH OTHER)

TITLE BLOCK - 1 & 2
 TYPICAL FLOOR PLAN, ROOF PLAN, FRONT ELEVATION, SECTION AT AA & BB
 PROJECT
 PROPOSED G+IV STORIED BUILDING AT MOUZA - SUKPUKURIA, J.L. NO. 30, P.S.-K.L.C., UNDER BEONTA - 1 NO. GRAM PANCHAYET, DIST NORTH 24 PARGANAS, R.S. DAG NO. 132, L.R. KHATIAN NO. 13.
 DATE 24.11.2017 JOB NO. ARCH/680/2017 DEALT SOMA CHECKED ANIMESH SHEET NO. 2 OF 2
 SCALE 1:100 ARCHITECT
 RAJ AGRAWAL & ASSOCIATES
 8B, ROYD STREET, KOLKATA - 16
 FOR OFFICE USE ONLY