

FRONT ELEVATION  
SCALE: 1:100

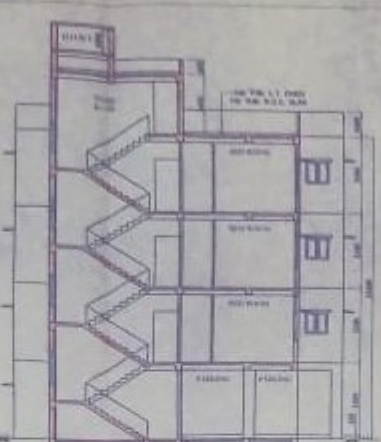

SECTION AT A-B  
SCALE: 1:100

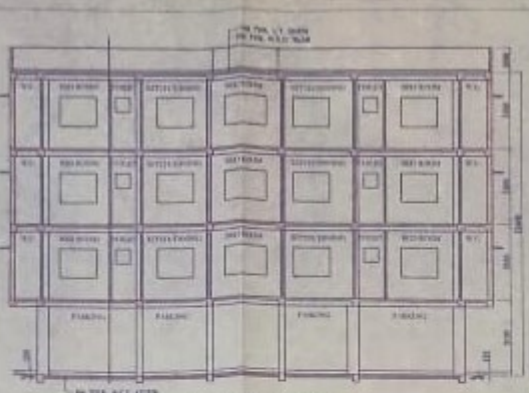

SECTION AT C-D  
SCALE: 1:100

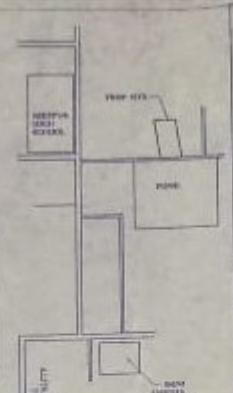

KEY PLAN  
SCALE: 1:1000



SECTION AT X-X  
SCALE: 1:100

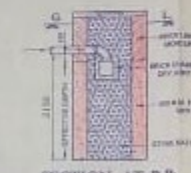

SECTION AT P-P  
SCALE: 1:100

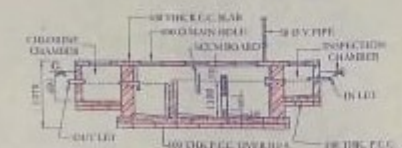

SECTION AT M-N  
SCALE: 1:100

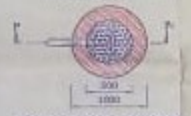

DETAILS OF SOAK-PIT  
SCALE: 1:100

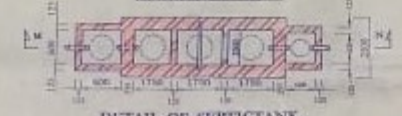

DETAIL OF SEPTIC TANK  
SCALE: 1:100

DETAILS S. U. G. W. RESERVOIR  
Capacity: 958 cum. Depth: 1.28

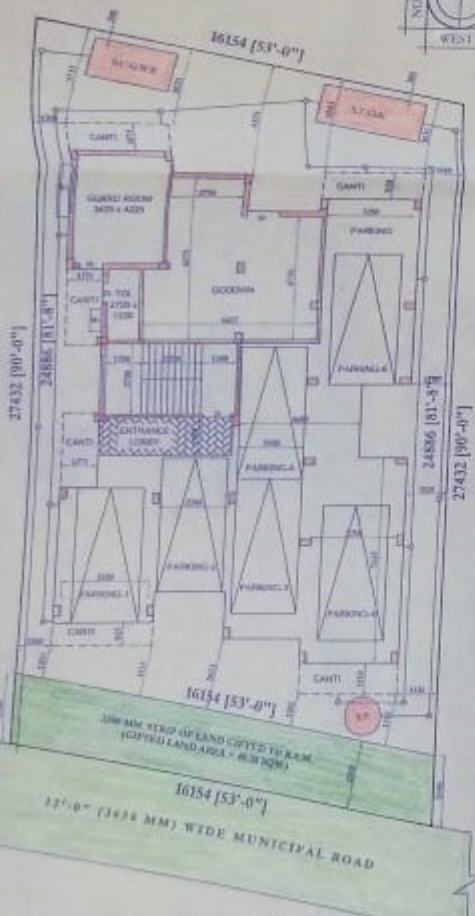

GROUND FLOOR PLAN  
SCALE: 1:100



1st, 2nd & 3rd FLOOR PLAN  
SCALE: 1:100

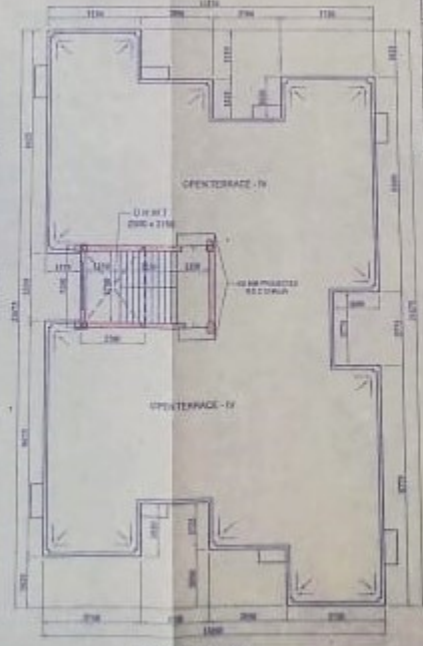

ROOF PLAN  
SCALE: 1:100

SCHEDULE OF DOORS AND WINDOW

CLEAR MASONRY OPENING			
NO.	WIDTH	DEPTH	SV. W. DEPTH
D1	300	2100	1500
D2	900	2100	1350
D3	450	2100	1350
D4	750	2100	600



SITE PLAN  
SCALE: 1:100

PROPOSED G-THREE STORED RESIDENTIAL BUILDING PLAN AT MODRA - BIPUR BACHARGHOLE - P.L. No- 37, R.S. DAG NO. - 1919(F) & 191(F), KHATA NO. - 75 & 96, WARD No- 32, HOLDING No- 117, P. A. SONARPUR, DIST-24 PARGANAS, UNDER RAIPUR SONARPUR MUNICIPALITY, OWNERS' NAME SMT. SHAFALI ROY.

DETAILS SPECIFICATION OF BUILDING

ALL DIMENSIONS ARE IN MILLIMETER UNLESS MENTIONED OTHERWISE. WALLS 200 MM THICK, EXCEPT SPECIAL MENTIONED CONSTRUCTION WITH ROOFING AND FLOORING TO BE AS PER SPECIFICATION. ALL DIMENSIONS TO FACE UNLESS SPECIFIED OTHERWISE. ALL DIMENSIONS TO FACE UNLESS SPECIFIED OTHERWISE. ALL DIMENSIONS TO FACE UNLESS SPECIFIED OTHERWISE.

NO.	DESCRIPTION	UNIT	QTY	REMARKS
1	CEILING	SQ. M	1000	
2	FLOORING	SQ. M	1000	
3	WALLS	SQ. M	1000	
4	DOORS	NO.	10	
5	WINDOWS	NO.	10	

AREA CALCULATION

NO.	DESCRIPTION	UNIT	QTY	REMARKS
1	FLOOR AREA	SQ. M	1000	
2	WALL AREA	SQ. M	1000	
3	CEILING AREA	SQ. M	1000	
4	DOOR AREA	SQ. M	1000	
5	WINDOW AREA	SQ. M	1000	

Mohit Datta  
 Civil Engineer  
 10/10/2024  
 Signature of Owner: \_\_\_\_\_  
 Signature of G.T.E: \_\_\_\_\_

Signature of E.B.S.: \_\_\_\_\_  
 Signature of E.S.E.: \_\_\_\_\_

APPROVED  
 Plot No: 10/10/2024  
 Valid Date: 10/10/2024  
 Rajpur Sonarpur Municipality