

TOTAL LAND AREA :- 2700 SFT. OR, 03 KAT.- 12 CH.- 00 SFT. OR, 250.93 M²

TOTAL AREA OF BUILDING :- 1870 SFT. OR, 173.79 M²

SCHEDULE OF FLAT AREA

FLAT MKD.	CARPET AREA	COV. AREA	BUILD UP AREA
A	528 SFT. 58.36 M ²	701 SFT. 65.15 M ²	841 SFT. 78.16 M ²
B	517 SFT. 48.04 M ²	580 SFT. 53.90 M ²	696 SFT. 64.68 M ²
C	379 SFT. 35.22 M ²	434 SFT. 40.33 M ²	521 SFT. 48.42 M ²
TOTAL	1524 SFT. 141.62 M ²	1715 SFT. 159.38 M ²	2058 SFT. 191.26 M ²

LATITUDE = 22.7206140

LONGITUDE = 88.3386350

ANUP DA DAS PARA

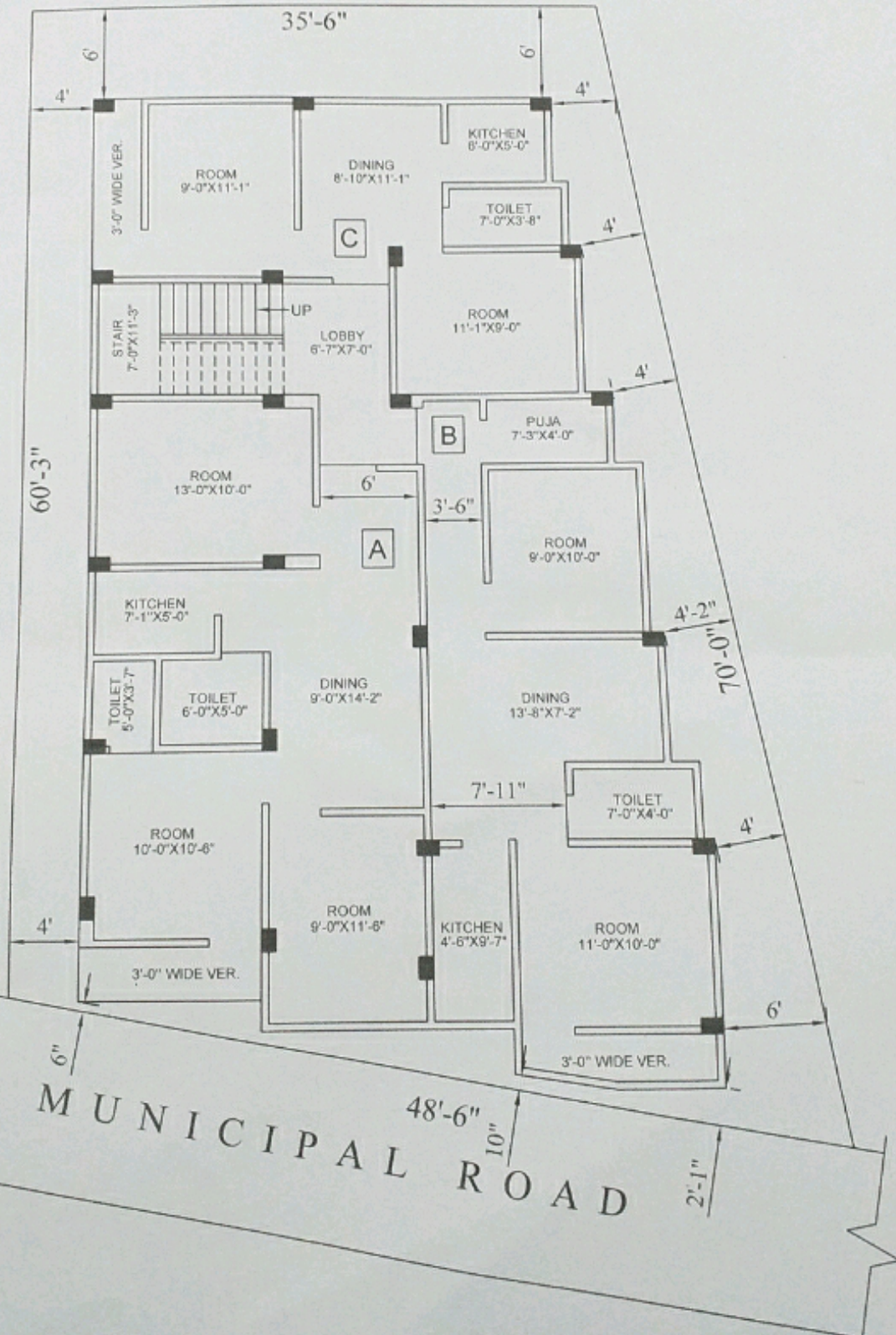

LOCATION PLAN OF MUNICIPAL HOLDING NO.- 6/1/C,
DASPARA LANE (NEW), IN PART OF DAG NO.- 2548, UNDER
KHATIAN NO.- 3480 & L.R. DAG NO.- 7473, L.R. KHATIAN NO.-
5567, IN MOUZA - RISHRA, J.L. NO.- 27, WARD NO.- 22, WITHIN
RISHRA MUNICIPALITY, P.S.- RISHRA, DIST.- HOOGHLY.

SCALE:-1"= 16'-0"

