

Ref. No. B. 207/2018-19

PLAN SANCTIONED FOR THREE YEARS
A report to be given to this office within a month from the date of completion of the structure as per sanctioned plan.

[Signature]
04/10/2018.
Sub-Assistant Engineer
Rishra Municipality
Rishra, Hooghly

[Signature]
Chairman
Rishra Municipality
Rishra, Hooghly

SUBJECT TO THE FOLLOWING CONDITIONS

1. Only the Municipal water connection will be given to the concerned premises. In addition to this the applicant will have to make his own arrangement for supply of water for the occupation of the premises after taking necessary written permission from the Water Works Department of this Municipality.
2. Necessary information should be furnished to the Municipal Authority regarding completion of construction up to roof of each floor and after total completion of the building.
3. Construction should be made under supervision of a qualified Civil/Structural Degree/Diploma Engineer/L.B.S. who will confirm in writing to the Municipality of having undertaken the responsibility of supervision of the proposed construction and submit at various stages during the construction.
4. Necessary house fire fighting equipments to be provided by the Owner of the building in the concerned premises.
5. In any circumstances, the building materials would not be allowed to keep on the Municipal Road/Road flank during the construction.

PLAN SHOWING THE PROPOSED BUILDING
PLAN OF SMT. NEELA RANI SARKAR, W/O.- SRI
NIRANJAN SARKAR, COMPRISING PART OF
DAG NO.- 2548, UNDER KHATIAN NO.- 3480 &
L.R. DAG NO.- 7473, L.R. KHATIAN NO.- 5567, IN
MOUZA-RISHRA, J.L. NO.-27, AT MUNICIPAL
HOLDING NO.- 6/1/C, DAS PARA LANE (NEW),
WARD NO.- 22, WITHIN RISHRA
MUNICIPALITY, P.S.-RISHRA, DIST.-HOOGHLY

SPECIFICATION

GRADE OF CONCRETE M 20
MAIN WALL 10" TH. WITH 1:6 C.M.
PARTION WALL 5" TH. WITH 1:4 C.M.
CEMENT PLASTER (1:6) WITH 14 & 16 M.M. IN & OUT SIDE WALL
R.C.C. WORK WITH CONC. 1:3:6 IN FOUNDATION & SUB BASE OF FLOOR
WOOD FOR DOORS & WINDOWS FRAME SHUTTER 1ST CLASS SALL
WOOD WITH GAMA WOOD

AREA STATEMENT

LAND AREA :- 03 KH.- 12 CH.- 00 SFT.
SANCTION. GROUND FLOOR COVERED AREA = 1742 SFT.
SANCTION. FIRST FLOOR COVERED AREA = 1742 SFT.
SANCTION. SECOND FLOOR COVERED AREA = 1742 SFT.
PROPOSED THIRD FLOOR COVERED AREA = 1742 SFT.
CUBICAL CONTANT :- 4630 CUM.
OPEN TO SKY- 958 SFT.

DR / ER. S. K. SAHA
B. Sc. A.M.I.E. (Civil)
M.I. (Struct) E.F.L. Mech. E
Chartered Engineer
L.B.S.-2, A Class
Howrah Zila Parishad
SIGN. OF ENGINEER:-

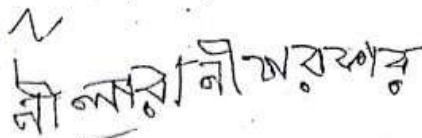

SIGNATURE OF OWNERS:-

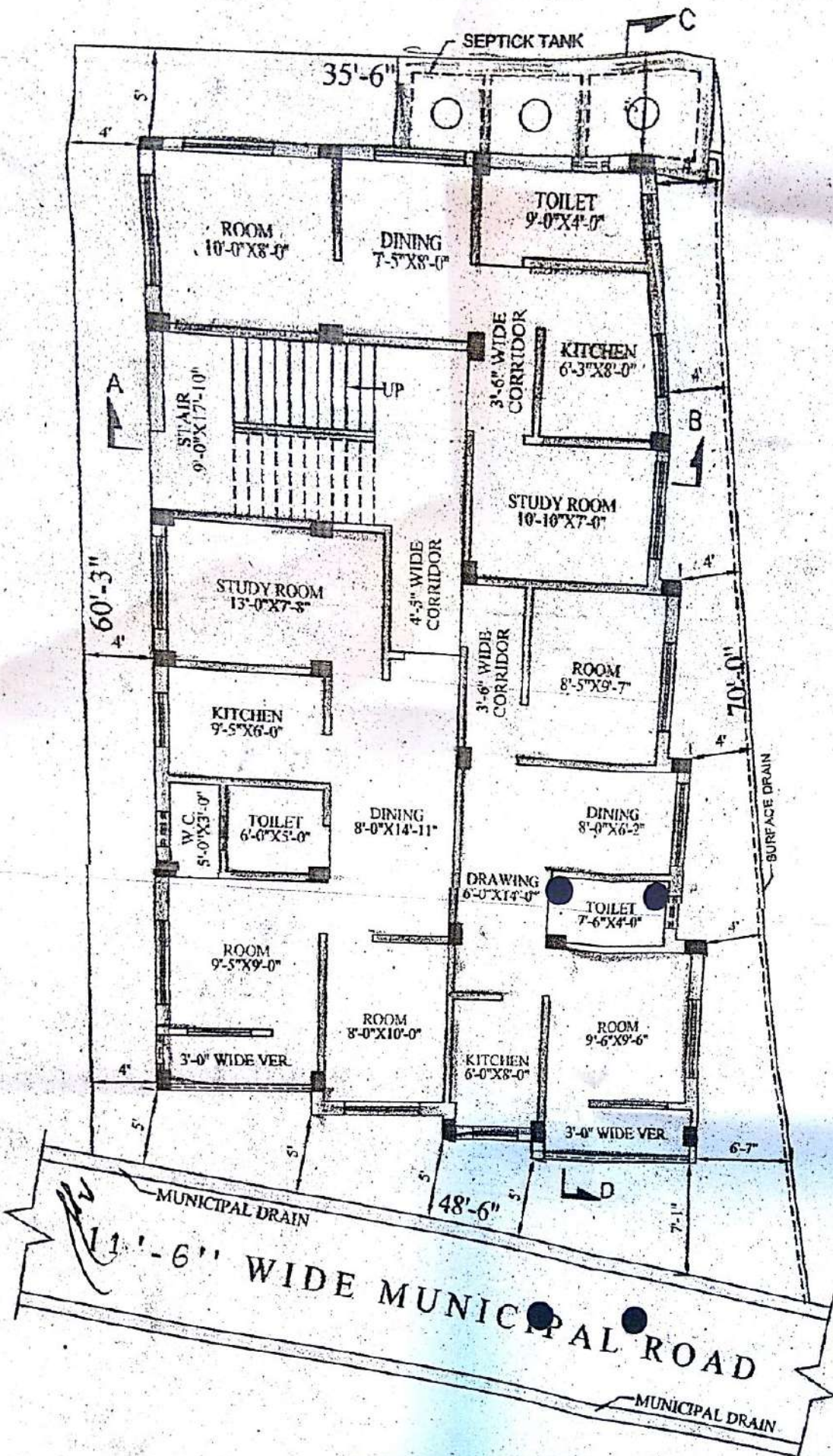

PAL
L.B.S. (B. Grade)
3/4/1/C, A.C. Sen Road
P.O. Morepukur, Rishra, Dist- Hooghly
Municipal License no 15/B/02
SIGN. OF L. B. S.:-

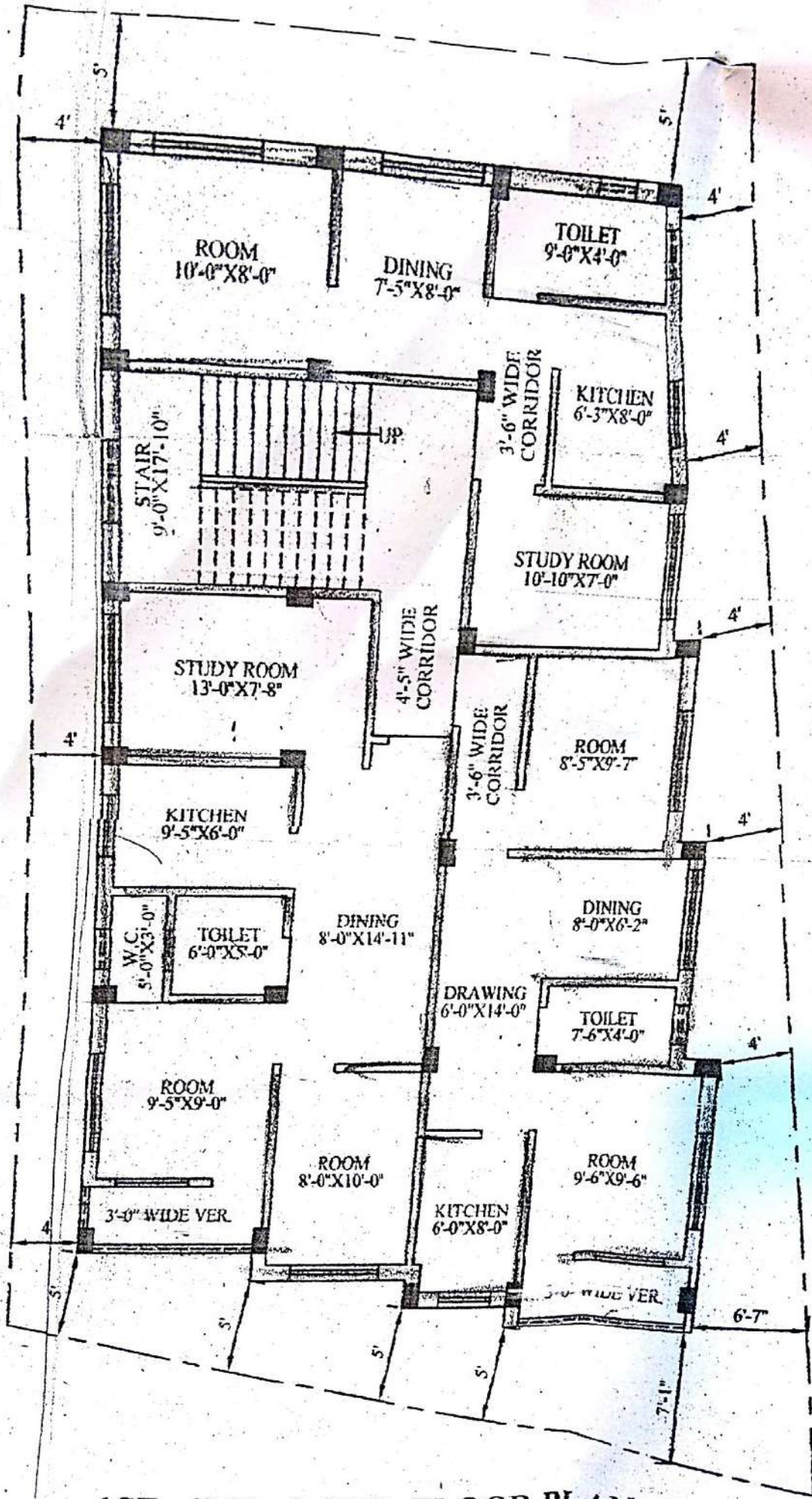

GROUND FLOOR PLAN

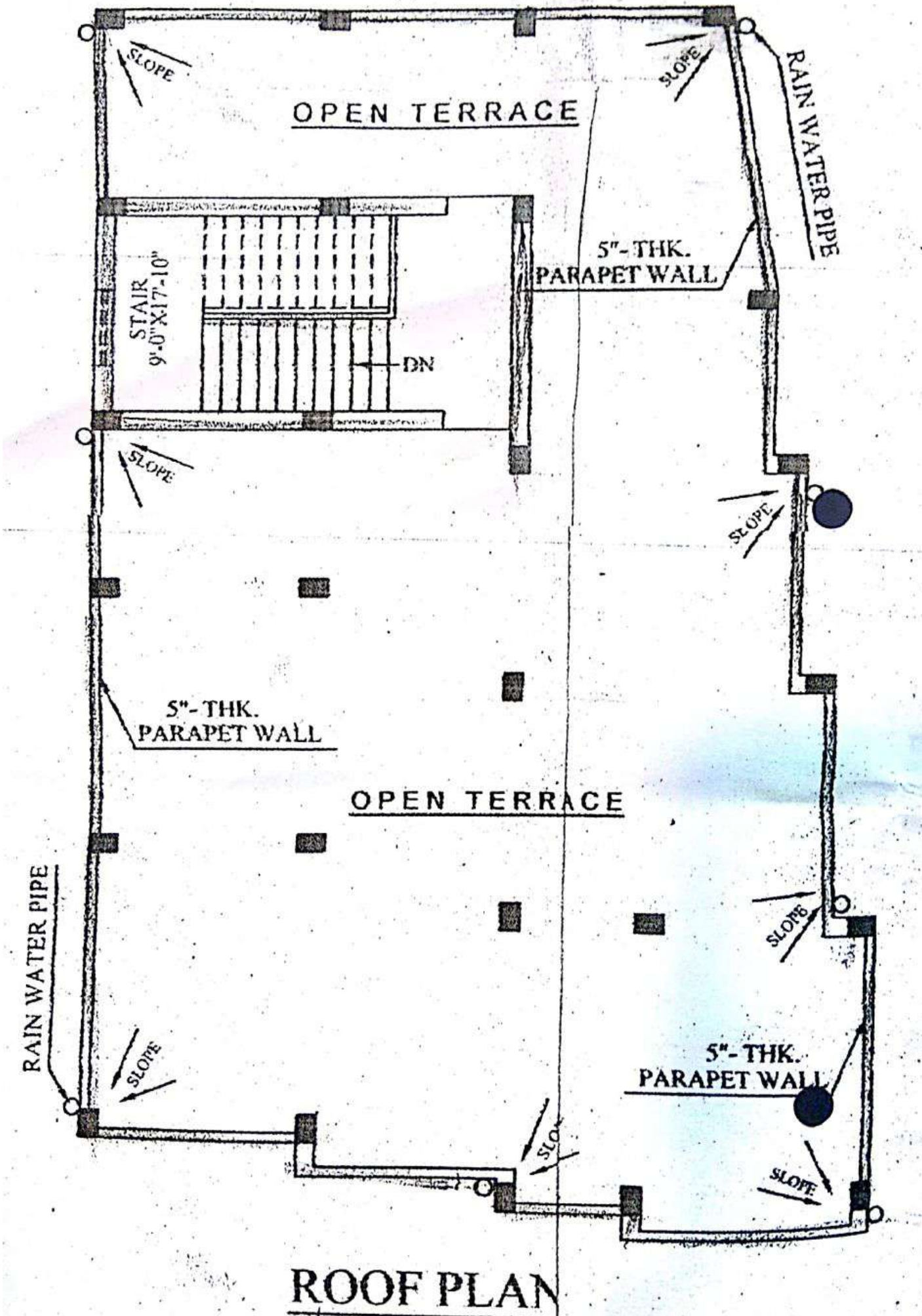

1ST., 2ND. & 3RD. FLOOR PLAN



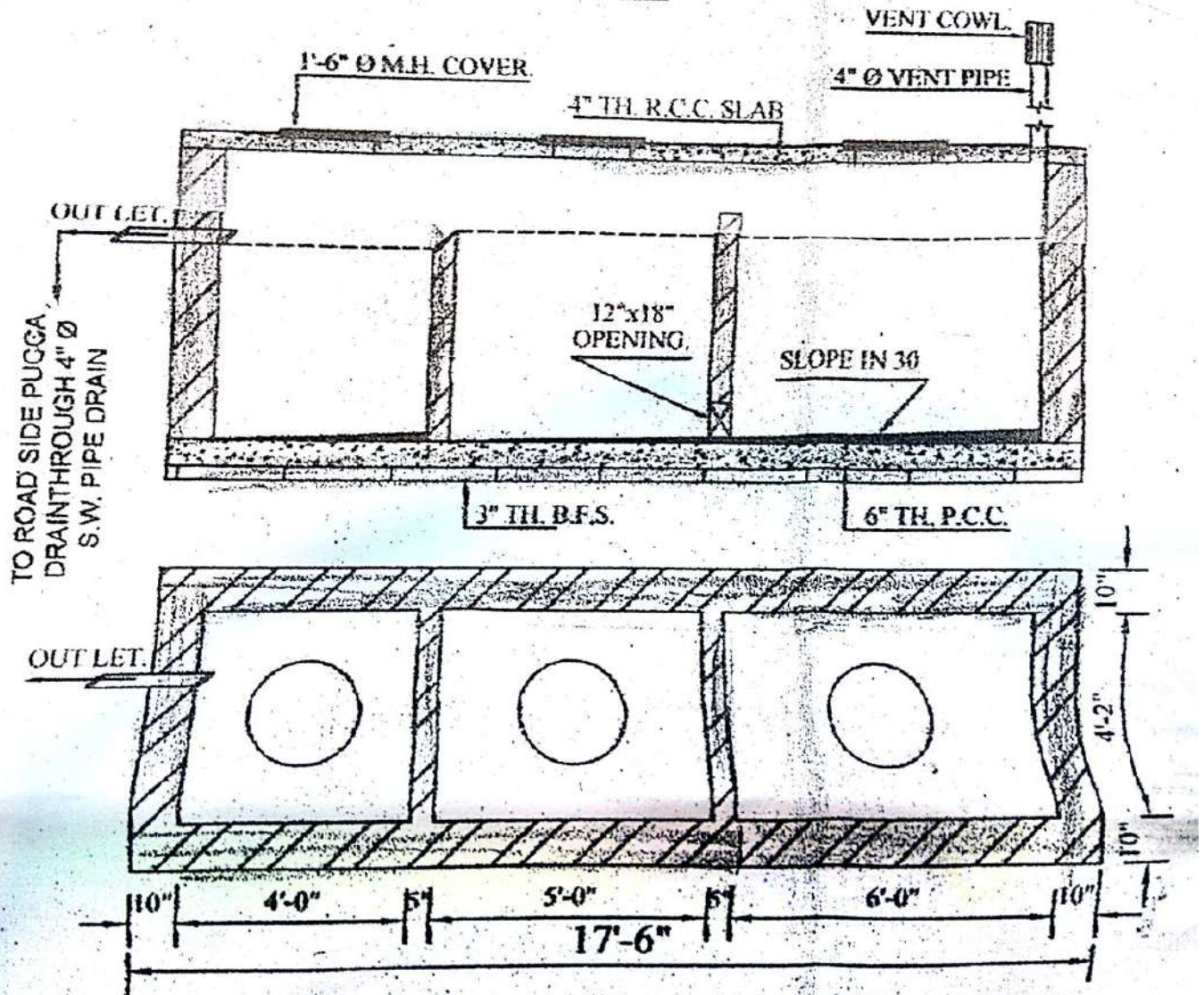

PLAN
DETAILS OF SEPTIC TANK

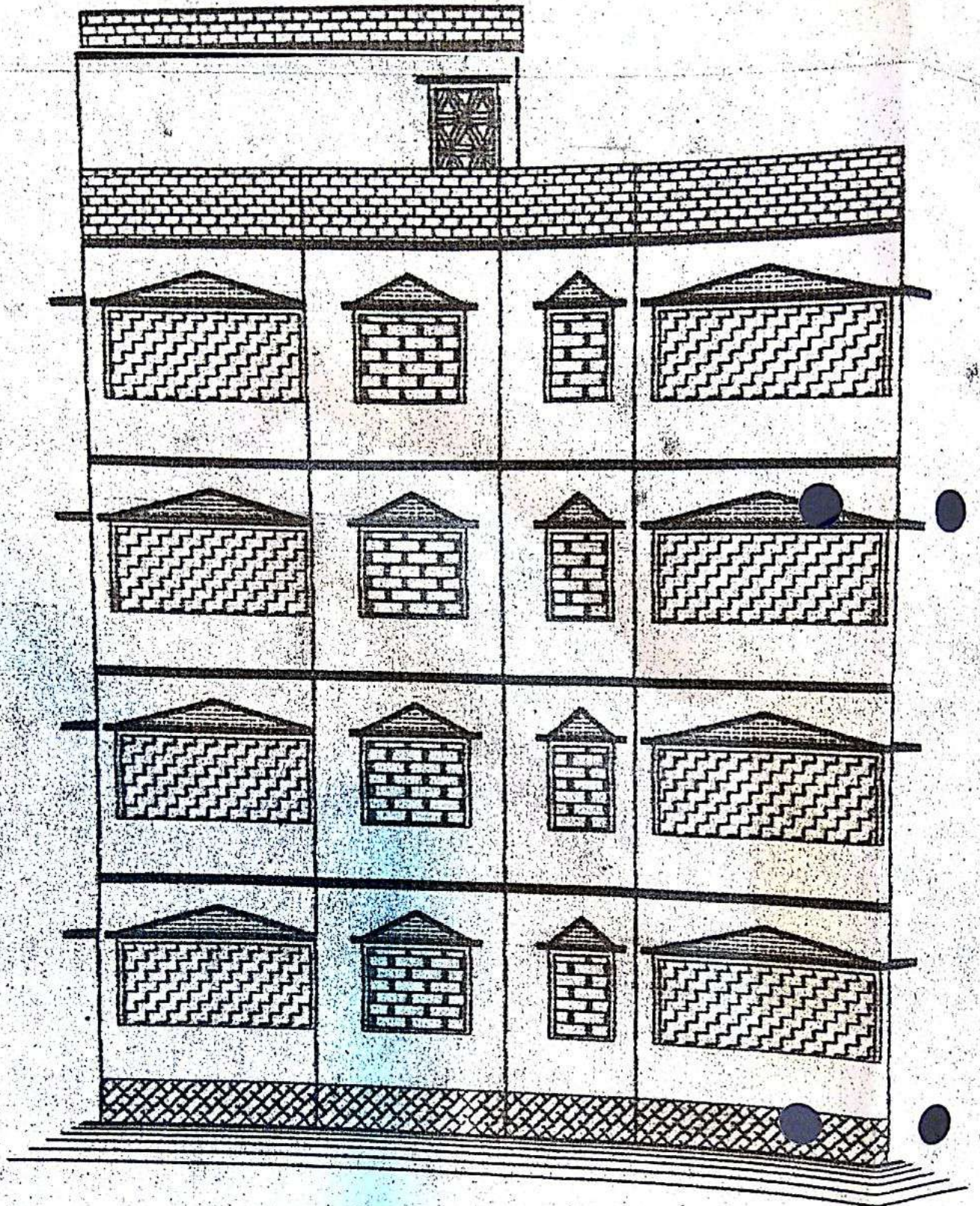

FRONT ELEVATION

SECTION -A-B

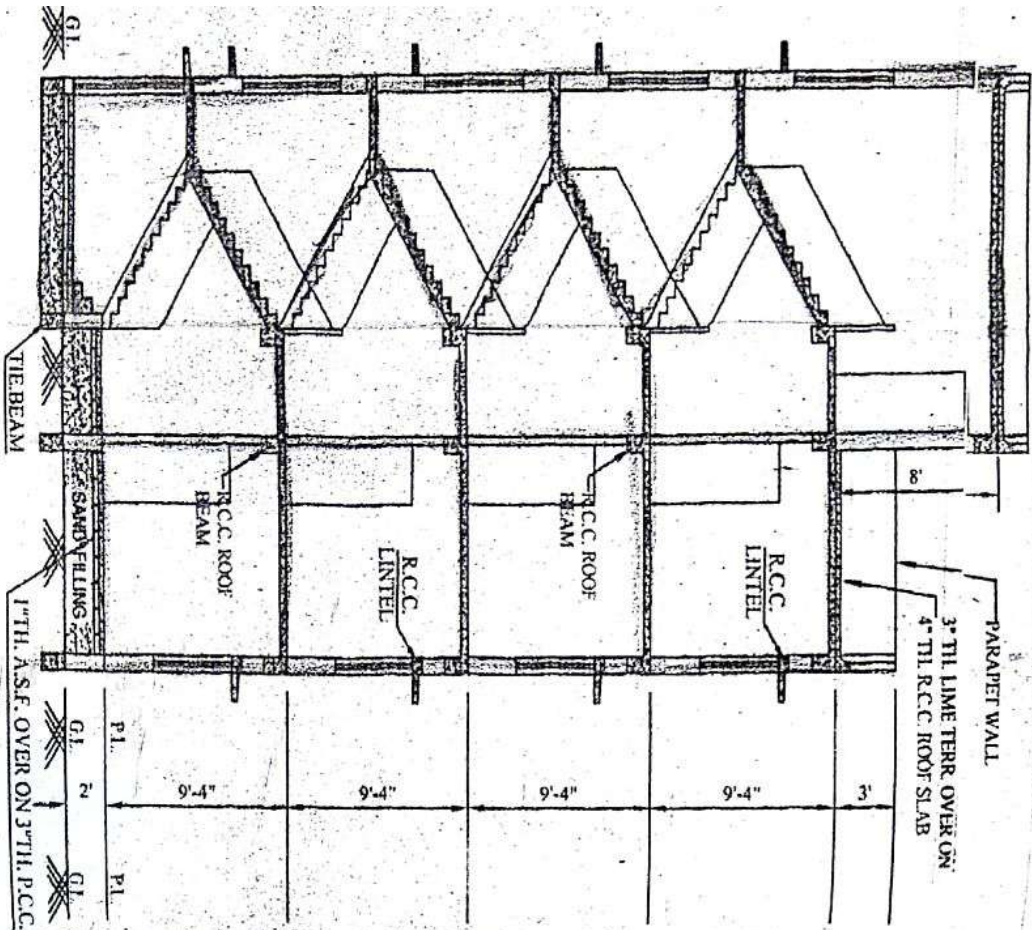

SECTION -C-D

