

TYPICAL FLOOR PLAN [LEVEL +6500 ~ +71400]

NO.	DESCRIPTION	QTY	UNIT
1	CEILING	100	SQ.M
2	FLOORING	100	SQ.M
3	WALLING	100	SQ.M
4	DOORS	100	NO.
5	WINDOWS	100	NO.
6	STAIRS	100	SQ.M
7	LIFTS	100	SQ.M
8	ROOFING	100	SQ.M
9	MECHANICAL	100	SQ.M
10	ELECTRICAL	100	SQ.M
11	PLUMBING	100	SQ.M
12	PAINTING	100	SQ.M
13	GLAZING	100	SQ.M
14	ROOFING	100	SQ.M
15	MECHANICAL	100	SQ.M
16	ELECTRICAL	100	SQ.M
17	PLUMBING	100	SQ.M
18	PAINTING	100	SQ.M
19	GLAZING	100	SQ.M
20	ROOFING	100	SQ.M
21	MECHANICAL	100	SQ.M
22	ELECTRICAL	100	SQ.M
23	PLUMBING	100	SQ.M
24	PAINTING	100	SQ.M
25	GLAZING	100	SQ.M
26	ROOFING	100	SQ.M
27	MECHANICAL	100	SQ.M
28	ELECTRICAL	100	SQ.M
29	PLUMBING	100	SQ.M
30	PAINTING	100	SQ.M
31	GLAZING	100	SQ.M
32	ROOFING	100	SQ.M
33	MECHANICAL	100	SQ.M
34	ELECTRICAL	100	SQ.M
35	PLUMBING	100	SQ.M
36	PAINTING	100	SQ.M
37	GLAZING	100	SQ.M
38	ROOFING	100	SQ.M
39	MECHANICAL	100	SQ.M
40	ELECTRICAL	100	SQ.M
41	PLUMBING	100	SQ.M
42	PAINTING	100	SQ.M
43	GLAZING	100	SQ.M
44	ROOFING	100	SQ.M
45	MECHANICAL	100	SQ.M
46	ELECTRICAL	100	SQ.M
47	PLUMBING	100	SQ.M
48	PAINTING	100	SQ.M
49	GLAZING	100	SQ.M
50	ROOFING	100	SQ.M

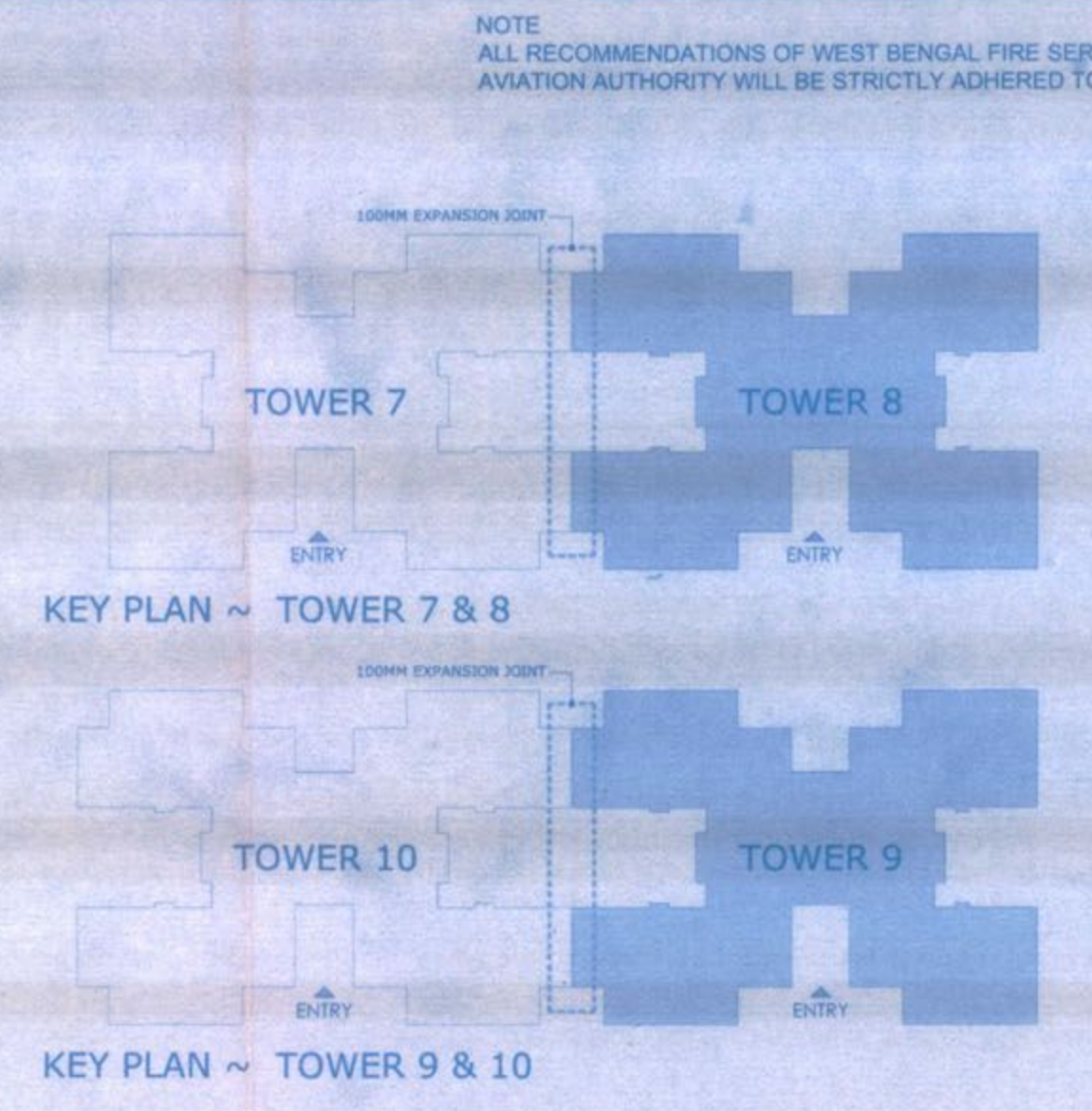

KEY PLAN ~ TOWER 7 & 8

KEY PLAN ~ TOWER 9 & 10

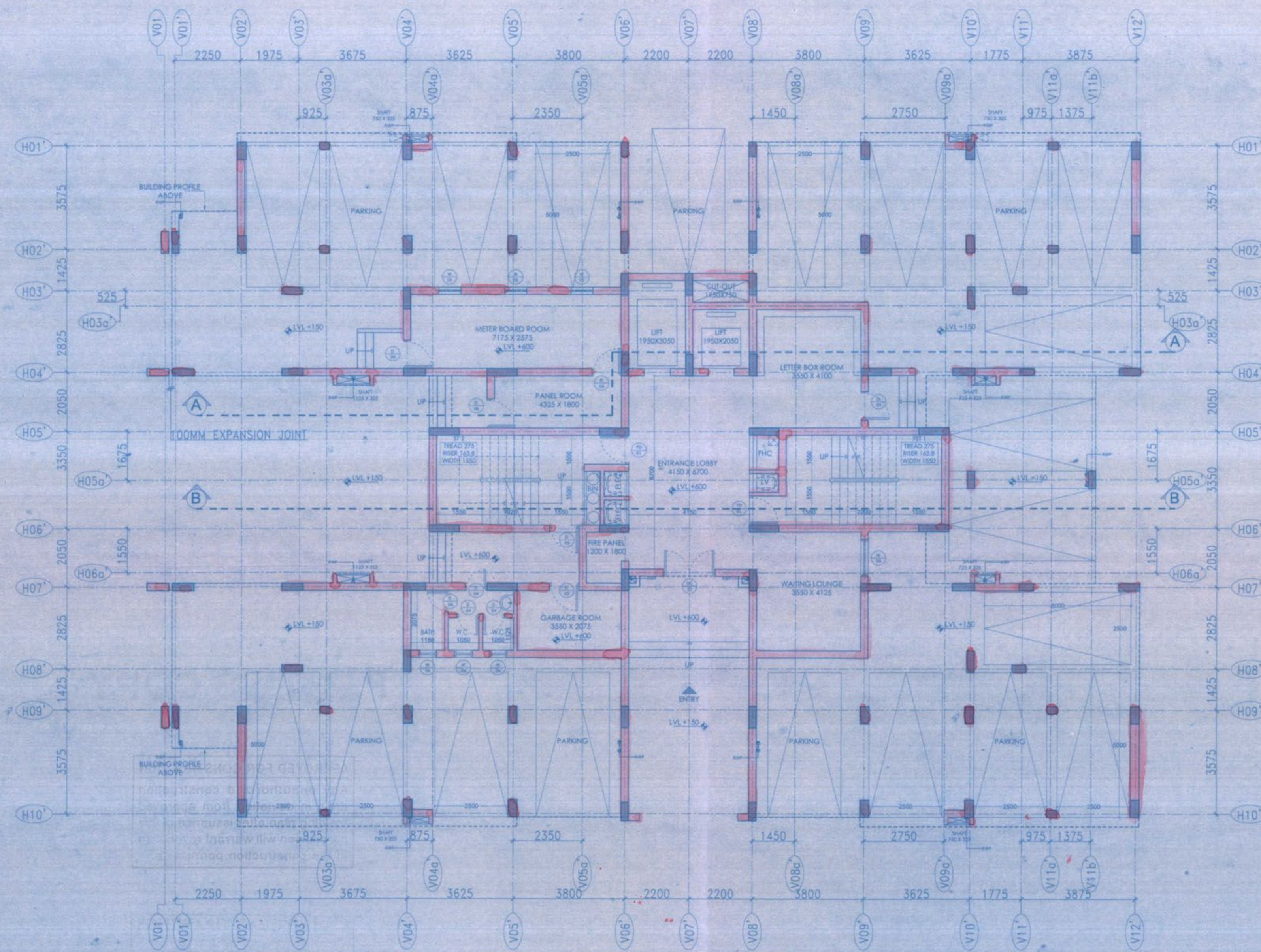

GROUND FLOOR PLAN [LEVEL +600]

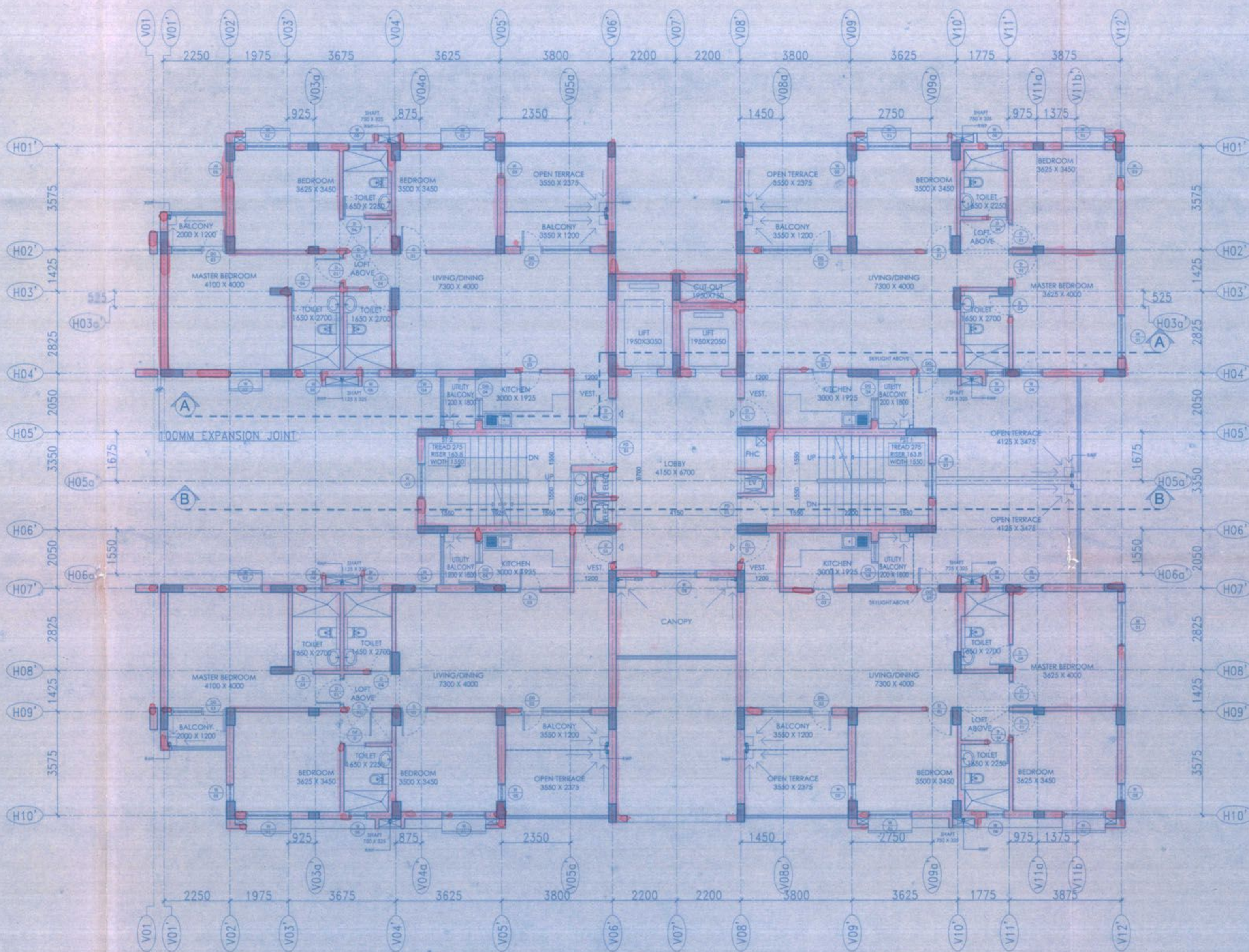

FIRST FLOOR PLAN [LEVEL +3550]

NOTE
ALL RECOMMENDATIONS OF WEST BENGAL FIRE SERVICES AND CIVIL AVIATION AUTHORITY WILL BE STRICTLY ADHERED TO THIS PROJECT.

CERTIFICATE OF THE ARCHITECT
I CERTIFY THAT THE BUILDING PLAN HAS BEEN DRAWN UP AS PER PROVISION OF NEW TOWN PLANNING AREA LAND USE AND DEVELOPMENT CONTROL RULES, 2002 AND NEW TOWN, KOLKATA DEVELOPMENT CONTROL REGULATIONS, 2002 WHEREIN THE WIDTH OF THE ABUTTING ROAD ON THE S-W IS 55 MTS. M.A.R.
[Signature]
PRYANKIRAY
NAME AND SIGNATURE OF ARCHITECT
ADDRESS OF THE ARCHITECT:
BENGAL UNITECH UNIVERSAL INFRASTRUCTURE PVT. LTD.
22, CAMAC STREET, BLOCK-C, 4TH FLOOR, KOLKATA - 700018
COUNCIL REGISTRATION NO. CA9812411

CERTIFICATE OF THE STRUCTURAL ENGINEER
THE STRUCTURAL DESIGN AND DRAWINGS OF BOTH THE FOUNDATION AND SUPERSTRUCTURE OF THE BUILDING HAS BEEN MADE BY ME CONSIDERING THE SOIL TEST REPORT SUBMITTED BY PROF. DR. PHALGUNI BHATTACHARYA OF IIS ERGDIGON INDIA PVT. LTD. AND ALSO CONSIDERING ALL POSSIBLE LOADS, SEISMIC LOAD AND THE MOMENTS GENERATED BY THE PROPOSED STRUCTURE AS PER BIS AND THE NATIONAL BUILDING CODE OF INDIA AND CERTIFIED THAT IT IS SAFE AND STABLE IN ALL RESPECT AND THESE PROVISIONS SHALL BE ADHERED TO DURING THE CONSTRUCTION.
[Signature]
S.C. MEHROTRA
NAME AND SIGNATURE OF STRUCTURAL ENGINEER/CIVIL ENGINEER
ADDRESS OF STRUCTURAL ENGINEER/
CIVIL ENGINEER: A/106, SAKARAJUNG ENCLAVE, NEW DELHI - 110029

OWNER
FOR BENGAL UNITECH UNIVERSAL INFRASTRUCTURE PVT. LTD.
[Signature]
Authorized Signatory/106

REV. NO.	REVISIONS	DATE

unitech
BENGAL UNITECH UNIVERSAL INFRASTRUCTURE PVT. LTD.
BLOCK - C, 4TH FLOOR
22, CAMAC STREET, KOLKATA - 700018
TEL: +91 33 22852000 FAX: +91 33 22851530
SCALE: 1:100
DATE: 15.02.2011

DRAWING TITLE:
PHASE 7, TOWER 8 & 9 FLOOR PLANS
PROJECT NAME:
PROPOSED RESIDENTIAL DEVELOPMENT 'UNIWORLD CITY, PHASE 7' AT PLOT NO. AK-III, BLK-23(PART), AK-III, BLK-24(PART), AK-III, BLK-25(PART) & AK-III, BLK-26(PART), NEWTOWN, KOLKATA.
SUBMISSION DRAWING
DRAWING NO.:
SD-P7-T-8.9
1.01-R2
FOR BUJIL
SUBMITTED BY: *[Signature]*
SUBMITTED ON: 25.02.2011

PARTY'S COPY

APPROVED FOR CONSTRUCTION
Any unauthorized construction done in deviation from approved building plan after issuance of this permission will warrant revocation of the construction permission.

STRUCTURAL DRAWINGS ARE NOT CHECKED
STRUCTURAL DRAWINGS, STRUCTURAL DESIGNS & SOIL TEST REPORT ARE KEPT FOR RECORDS ONLY.

Ajit Kr. Chakraborty
Chief Engineer
Estate Management
WB HIDCO LTD.

Uma Ghosh
Addl. Director General
Planning, WB HIDCO Ltd.