

BLOCK A
ELEVATION (WEST)

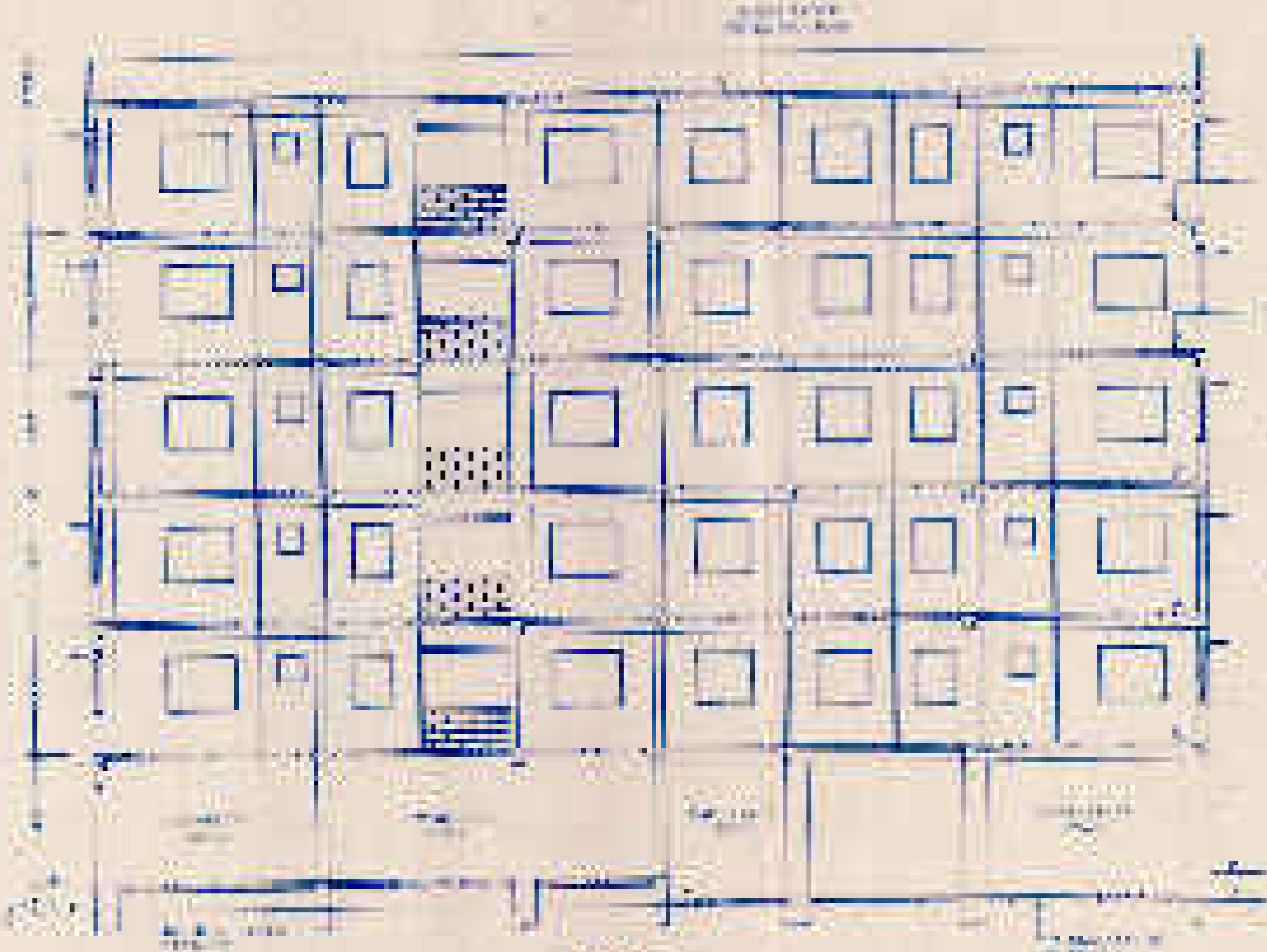

BLOCK A
ELEVATION (EAST)

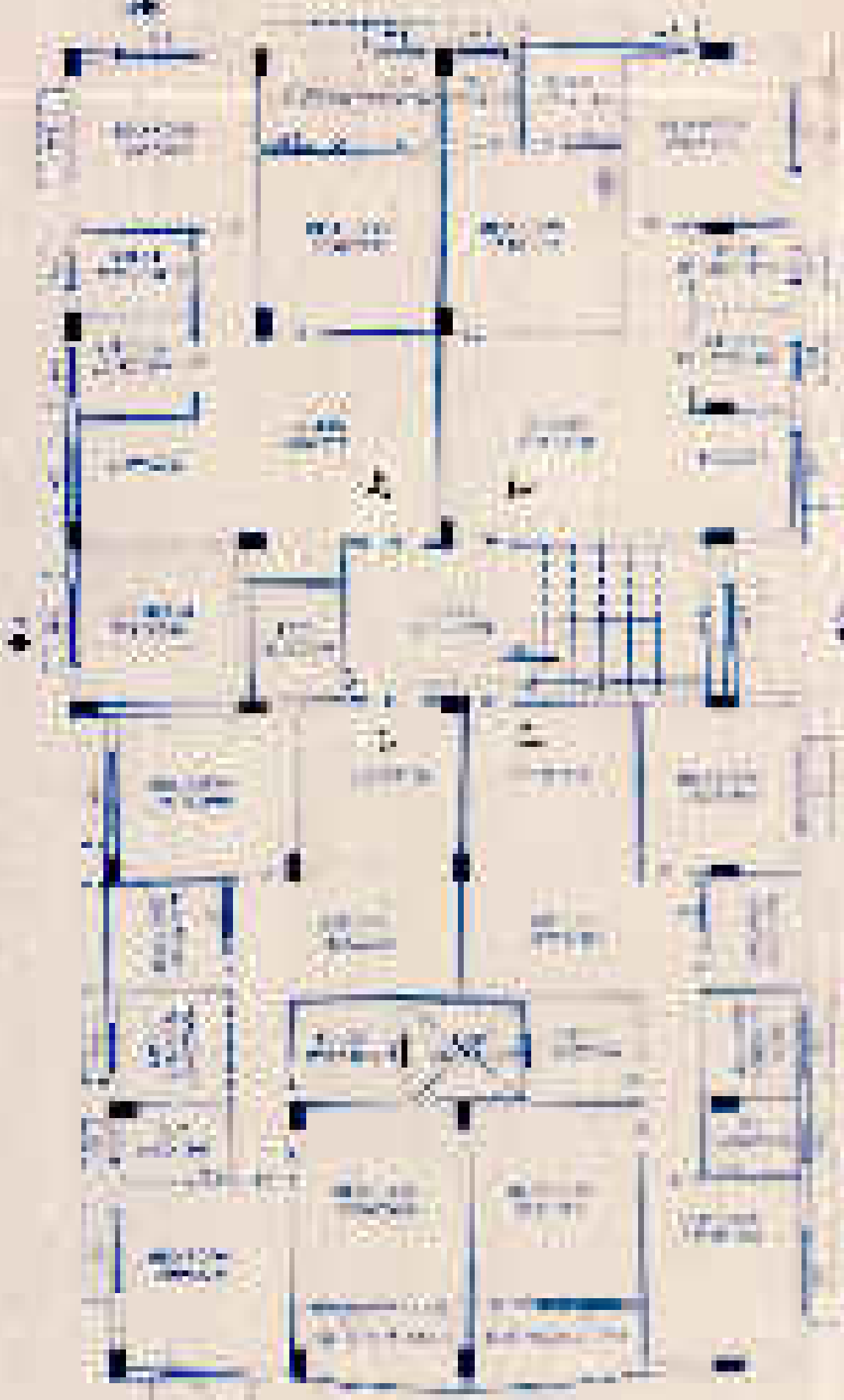

BLOCK A
TYPICAL FLOOR PLAN

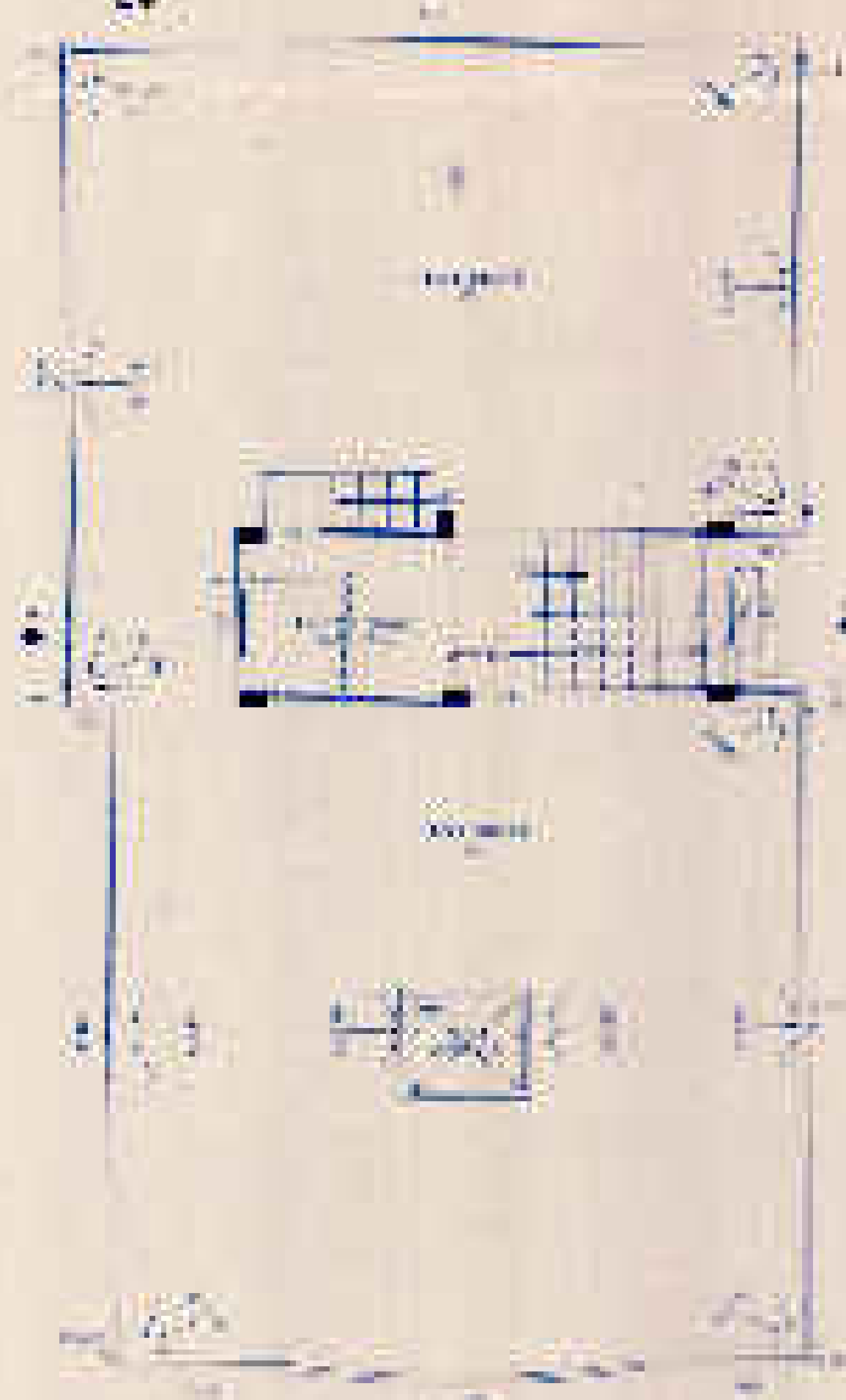

BLOCK A
KEY PLAN

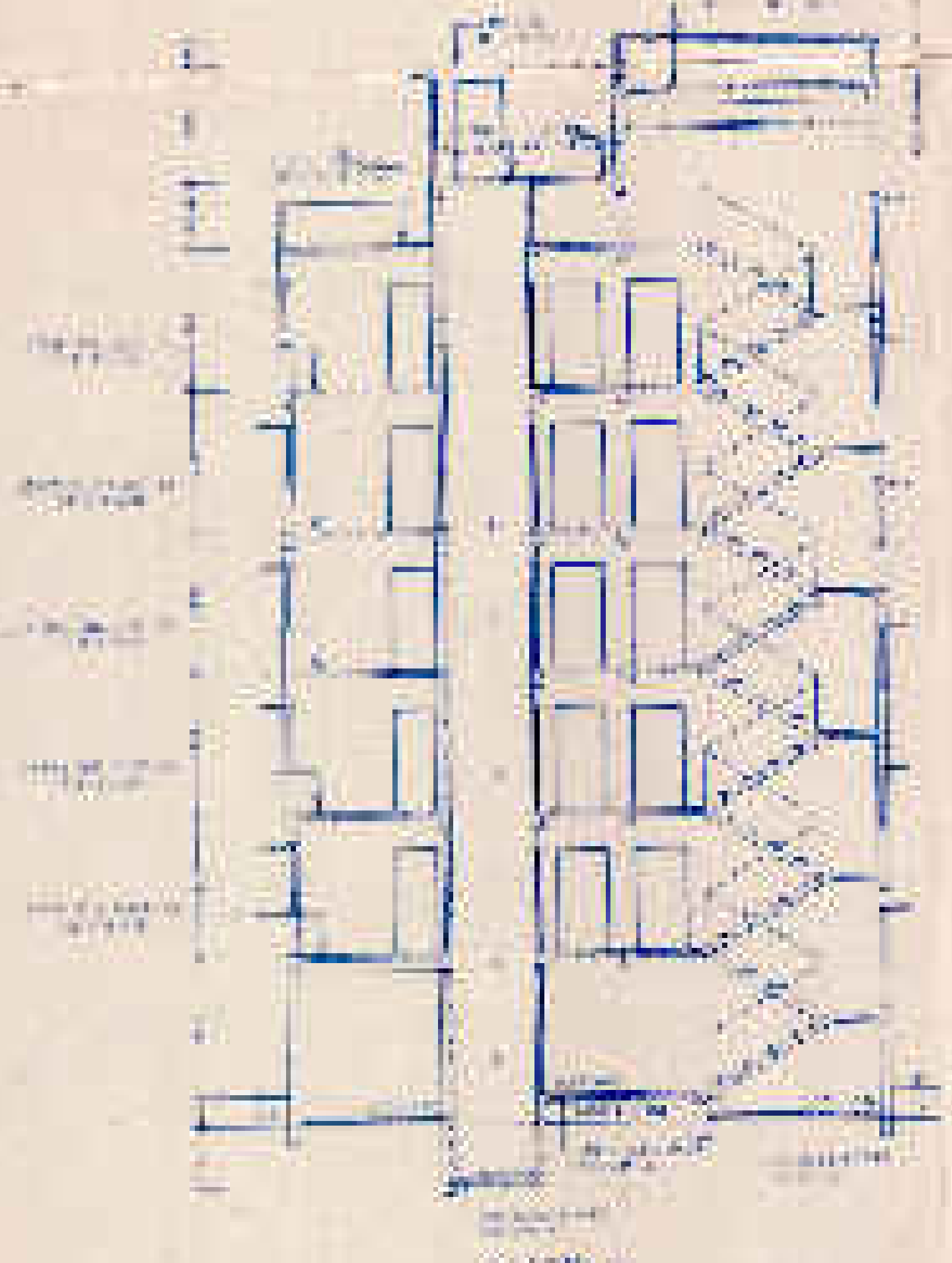

BLOCK A
SECTION A-A

DESIGNED BY: S. S. S. ARCHITECTS
 1, KATRAVE SIBIRAN PRIVATE LIMITED
 110, DINDIGUL ROAD, KATRAVE, DINDIGUL
 DISTRICT, KERALA STATE, INDIA
 CONTACT: 0471-2511111, 0471-2511112
 WWW.S.S.S.ARCHITECTS.COM

GENERAL INFORMATION

PROJECT: [REDACTED]
 LOCATION: [REDACTED]
 CLIENT: [REDACTED]
 DATE: [REDACTED]

COVERED AREAS

TOTAL GROUND FLOOR COVERED AREA: [REDACTED] SQ. M.

TOTAL FIRST FLOOR COVERED AREA: [REDACTED] SQ. M.

TOTAL SECOND FLOOR COVERED AREA: [REDACTED] SQ. M.

TOTAL THIRD FLOOR COVERED AREA: [REDACTED] SQ. M.

TOTAL FOURTH FLOOR COVERED AREA: [REDACTED] SQ. M.

TOTAL FIFTH FLOOR COVERED AREA: [REDACTED] SQ. M.

TOTAL SIXTH FLOOR COVERED AREA: [REDACTED] SQ. M.

TOTAL SEVENTH FLOOR COVERED AREA: [REDACTED] SQ. M.

TOTAL EIGHTH FLOOR COVERED AREA: [REDACTED] SQ. M.

TOTAL NINTH FLOOR COVERED AREA: [REDACTED] SQ. M.

TOTAL TENTH FLOOR COVERED AREA: [REDACTED] SQ. M.

PROPERTY INFORMATION

| NO. | AREA | TYPE |
|-----|---------|-------------|
| 01 | 1000.00 | RESIDENTIAL |
| 02 | 1000.00 | RESIDENTIAL |
| 03 | 1000.00 | RESIDENTIAL |
| 04 | 1000.00 | RESIDENTIAL |
| 05 | 1000.00 | RESIDENTIAL |
| 06 | 1000.00 | RESIDENTIAL |
| 07 | 1000.00 | RESIDENTIAL |
| 08 | 1000.00 | RESIDENTIAL |
| 09 | 1000.00 | RESIDENTIAL |
| 10 | 1000.00 | RESIDENTIAL |

CERTIFICATE OF TITLE

THIS PROJECT IS THE PROPERTY OF [REDACTED] AND IS BEING DEVELOPED BY [REDACTED] IN ACCORDANCE WITH THE [REDACTED] ACT, 1956 AND THE [REDACTED] ACT, 1956.

[REDACTED]

CERTIFICATE OF OCCUPANCY

THIS PROJECT IS THE PROPERTY OF [REDACTED] AND IS BEING DEVELOPED BY [REDACTED] IN ACCORDANCE WITH THE [REDACTED] ACT, 1956 AND THE [REDACTED] ACT, 1956.

[REDACTED]

NOTES

1. ALL DIMENSIONS ARE IN METERS UNLESS OTHERWISE SPECIFIED.

2. ALL WALLS ARE 200 MM THICK UNLESS OTHERWISE SPECIFIED.

3. ALL FLOORS ARE TO BE FINISHED WITH [REDACTED].

4. ALL ROOFS ARE TO BE FINISHED WITH [REDACTED].

5. ALL STRUCTURAL ELEMENTS ARE TO BE CONCRETE.

6. ALL STRUCTURAL ELEMENTS ARE TO BE REINFORCED WITH [REDACTED].

7. ALL STRUCTURAL ELEMENTS ARE TO BE CAST IN PLACE.

8. ALL STRUCTURAL ELEMENTS ARE TO BE CURED FOR [REDACTED] DAYS.

9. ALL STRUCTURAL ELEMENTS ARE TO BE PROTECTED AGAINST CORROSION.

10. ALL STRUCTURAL ELEMENTS ARE TO BE PROTECTED AGAINST FIRE.