

ROAD SIDE ELEVATION (FROM GORAKSHA BASI RD.)
SCALE: 1:100

SECTION AT B-B
SCALE: 1:100

SECTION AT A-A
SCALE: 1:100

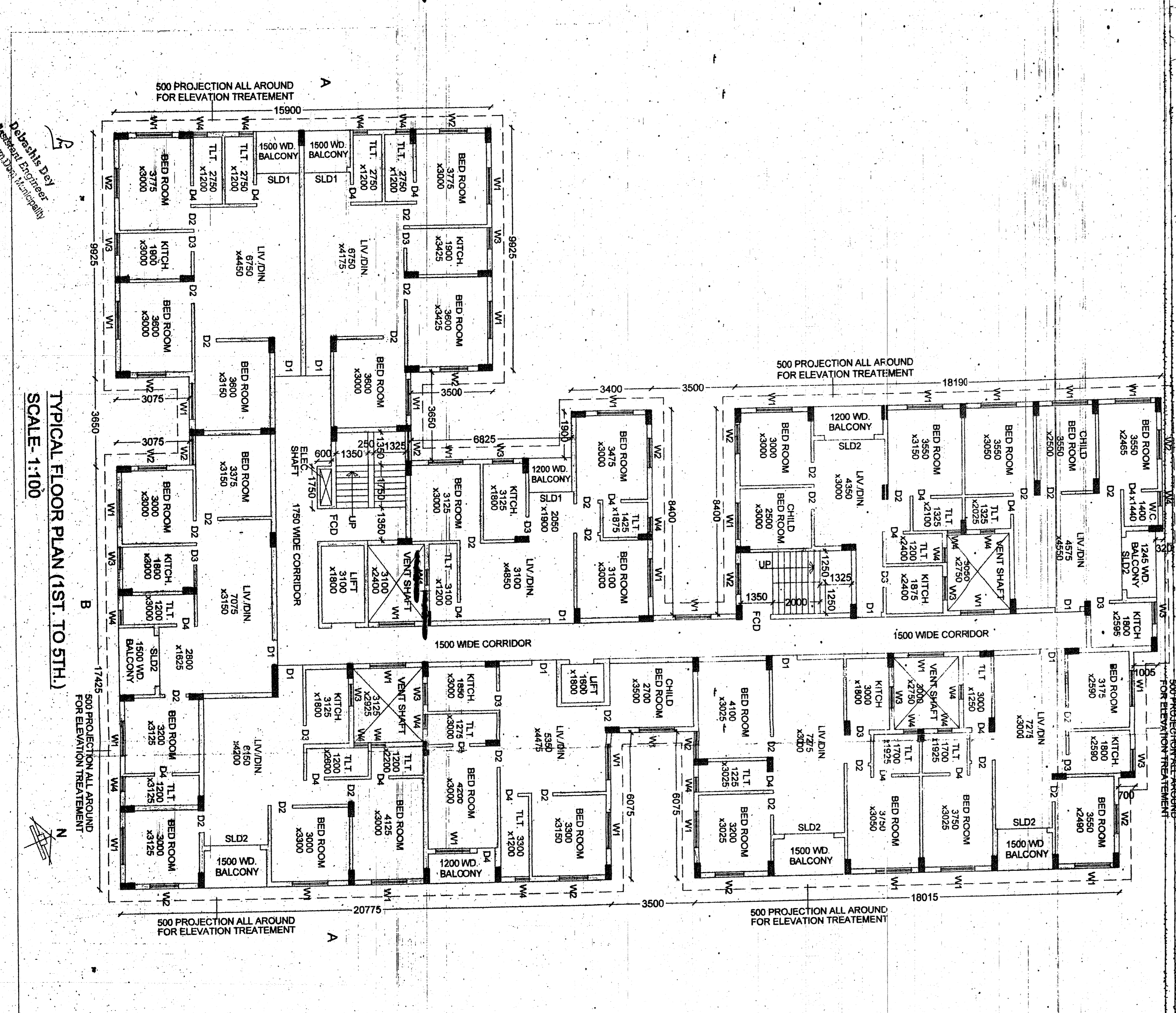

TYPICAL FLOOR PLAN (1ST. TO 5TH.)
SCALE: 1:100

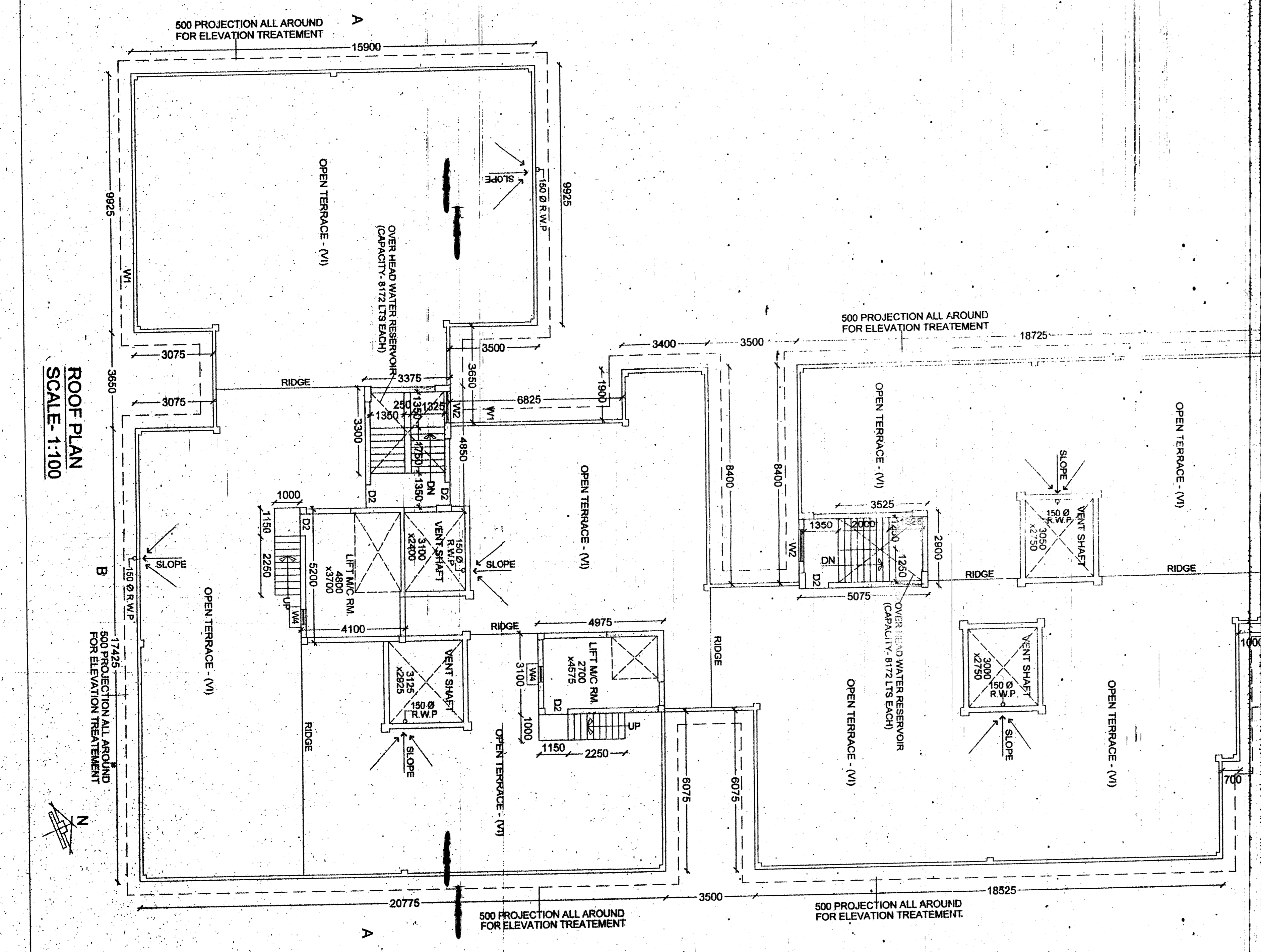

ROOF PLAN
SCALE: 1:100

SPECIFICATIONS-

- R.C.C. FRAME STRUCTURE CONCRETE GRADE IS M-20 (Mx 1:1.5)
- REINFORCEMENT STEEL COMPLIES TO FE-415
- CONCRETE STRENGTH OF BRICKS SHALL BE 75 KGSSQ CM WITH
- CORNER STRENGTH OF BRICKS SHALL BE 75 KGSSQ CM WITH
- BRICK WITH 18 CEMENT MORTAR UNLESS OTHERWISE MENTIONED.
- INTERNAL WALLS 125 MM THICK BRICK WORK WITH FIRST CLASS
- BRICK WITH 18 CEMENT MORTAR UNLESS OTHERWISE MENTIONED.

SCHEDULE OF WINDOWS & DOORS

WINDOW/DOOR	OPENING SIZE	DOOR W/O	OPENING SIZE
W1	1500 x 1200	D1	1050 x 2100
W2	1200 x 1200	D2	900 x 2100
W3	800 x 1200	D3	800 x 2100
W4	600 x 600	D4	750 x 2100
		SLD1	1800 x 2100
		SLD2	2100 x 2100
		FCD	1250 x 2100

CERTIFICATE OF STRUCTURAL STABILITY

WE HEREBY CERTIFY THAT THE FOUNDATION AND STRUCTURE OF THE BUILDING PROPOSED FOR CONSTRUCTION ON PLOT AT NO. 28/1B, 15TH CROSS STREET, 15TH B.S. (5TH FLOOR), GORAKSHA BASI ROAD, COMPREHENSIVE AT DAQ NO. 2885, KRAIINU NO. 228, SABER KHATTAN NO. 483, TOUZU NO. 159, J.L. NO. 28, UNDER SOUTH DAVANAGERI MUNICIPALITY, WARD NO. 29, MUDA: SATEGAHOL, P.S. - DUNDIGA, DIST. - NORTH 24 PARGANAS, KOL. - 28.

TITLE:-
TYPICAL FLOOR PLAN, ROOF PLAN, ROAD SIDE ELEVATION & SECTIONS.

ARCHITECTS
D.I. CONSULTANTS & ASSOCIATES
255, CHM. DAK. PARK, KOL. - 55.
PHONE NO. - 9590 - 5683 - 2999 - 5883.

SCALE: 1:100
DATE: 21/12/14