

PLAN SHOWING AREA OF 4070.57 SQ.M / 100.00 DECIMAL, MORE OR LESS  
 TAKEN FROM R.S. PLOT NO .853,842/5006,4512,R.S-KHAITAN NO-2696,2697,2698  
 LR PLOT NO. 641 J.L.NO:58, L.R.KHATIAN NO : 3081,2921,3062,3063,3060,3061  
 MOUZA:BAMUNARA,PS:KANKSHA,DT.-PASCHIM BARDHAMAN SHOWN WITH RED COLOUR  
 OWNERS: SRI.ANUP PURAKAYASTHA,SMT.CHANDANA PURAKAYASTHA,SRI.PANKAJ MUKHERJEE  
 DR.MALAYA MUKHERJEE,SRI.MADHUSUDAN SAHA, SMT. RATNA SAHA  
 PROJECT LOCATION: Bamunara , Durgapur-713212  
 NORTH : 40ft wide Kacha Road EAST : Rest Part of R.S Plot No 852 & 853  
 SOUTH : Rest Part of R.S Plot No 853 WEST : R.S Plot No-842/4937,847,859,854

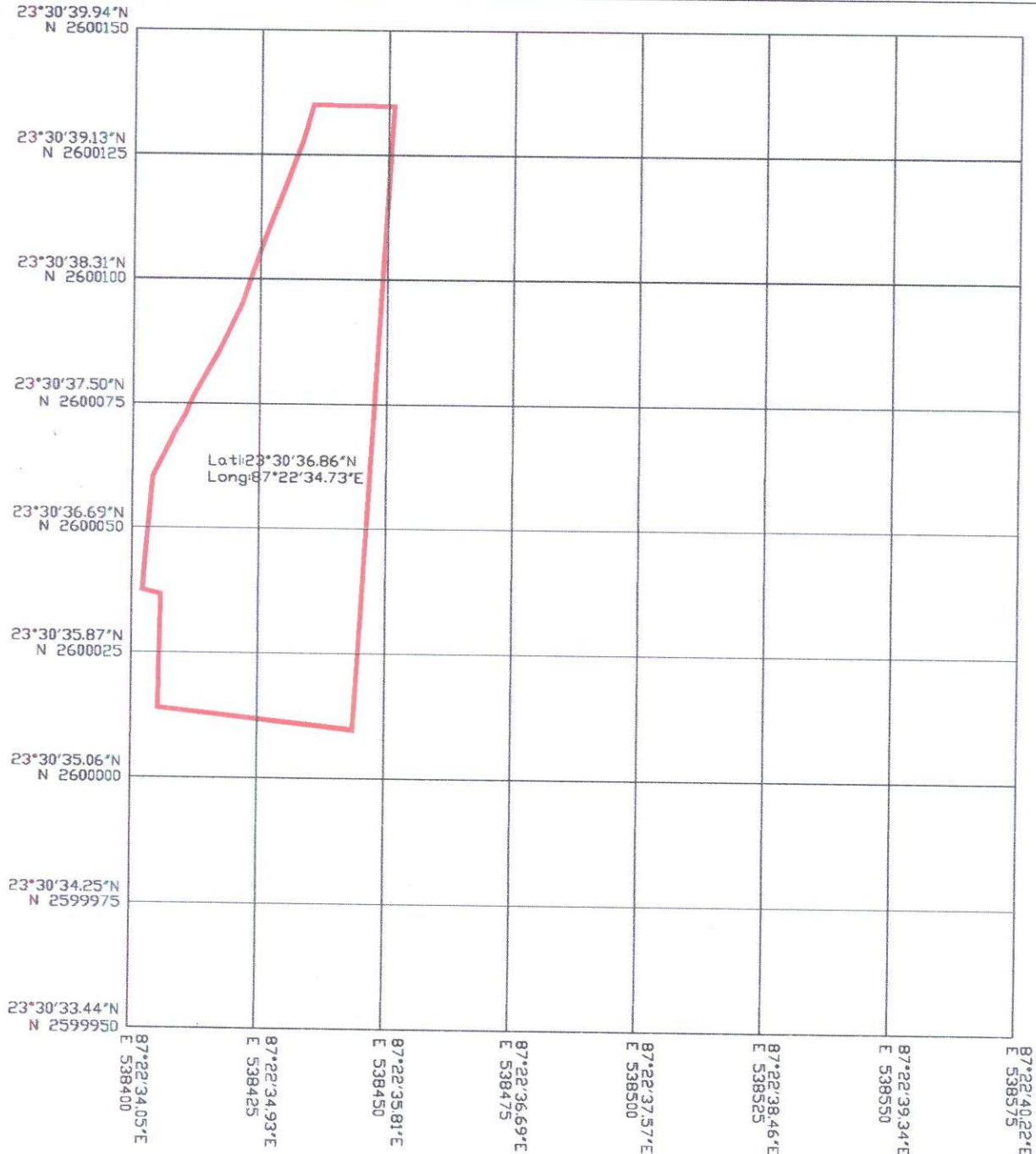

PROJECT NAME : TAPOBON HOUSING PHASE-II  
 PROJECT LOCATION : BAMUNARA,DURGAPUR  
 DEVELOPED BY : TAPOBON HOUSING DEV. PVT. LTD.  
 SCALE : NTS  
 TOTAL AREA: 4070.57 Sq.M  
 ALL DIMENSIONS ARE IN METER

ACME SURVEY  
*Kay*  
 Authorised Signatory

SURVEYED BY: ACME Survey  
 60, DEBI CHOUDHURANI PATH  
 CITY CENTRE,DURGAPUR-713216