

NO.	DESCRIPTION	UNIT	QTY	REMARKS
1	CONCRETE	M <sup>3</sup>		
2	BRICK	M <sup>3</sup>		
3	CEMENT	MT		
4	IRON ROD	MT		
5	STEEL JOINT	MT		
6	WOOD	M <sup>3</sup>		
7	GLASS	M <sup>2</sup>		
8	PAINT	LITRE		
9	WATER	LITRE		
10	ELECTRICITY	KWH		
11	PLUMBING	MT		
12	MECHANICAL	MT		
13	LANDSCAPE	M <sup>2</sup>		
14	CONCRETE	M <sup>3</sup>		
15	BRICK	M <sup>3</sup>		
16	CEMENT	MT		
17	IRON ROD	MT		
18	STEEL JOINT	MT		
19	WOOD	M <sup>3</sup>		
20	GLASS	M <sup>2</sup>		
21	PAINT	LITRE		
22	WATER	LITRE		
23	ELECTRICITY	KWH		
24	PLUMBING	MT		
25	MECHANICAL	MT		
26	LANDSCAPE	M <sup>2</sup>		

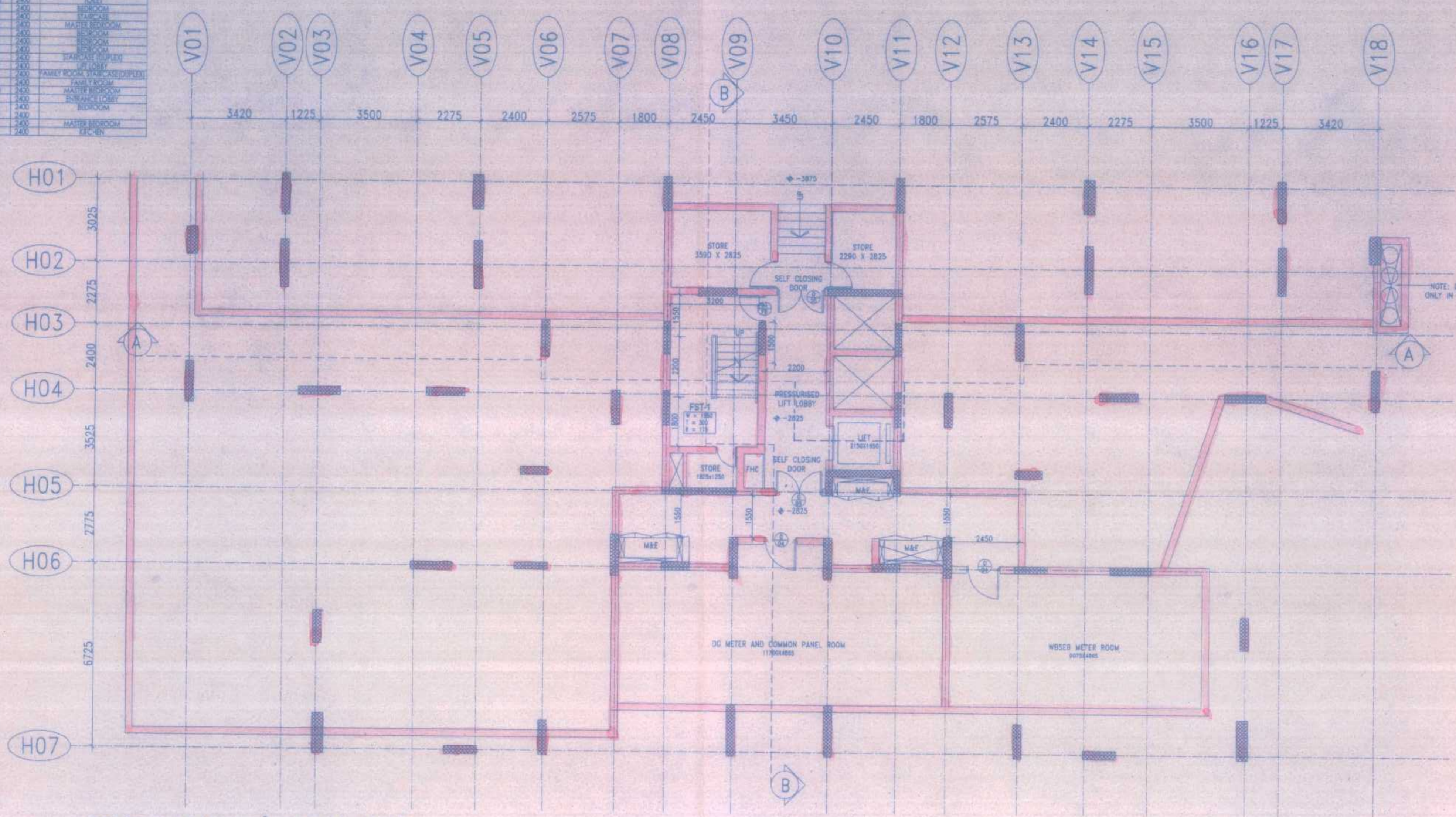

TOWER 8, BASEMENT PLAN (-3875)

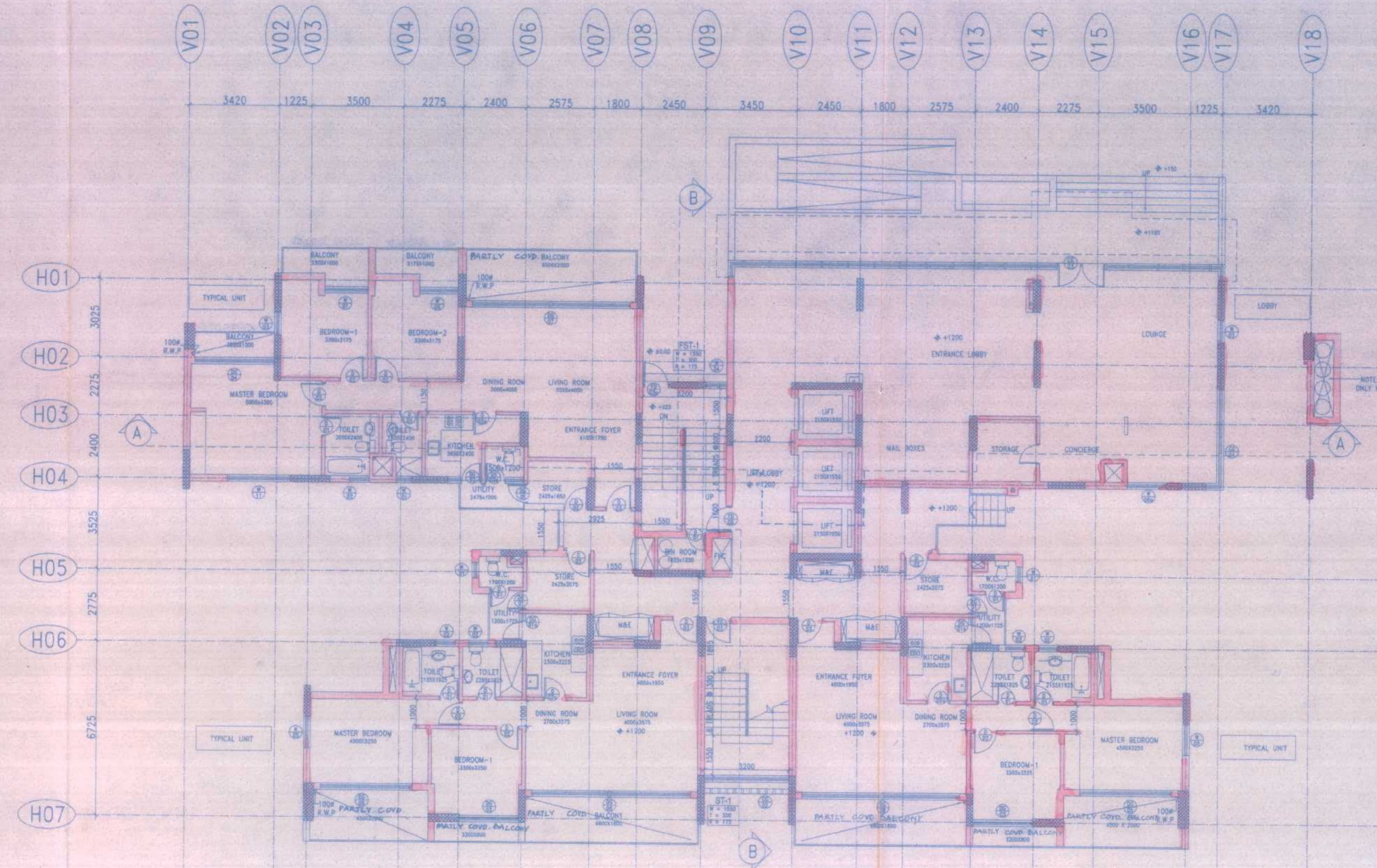

GROUND FLOOR PLAN (+1200)

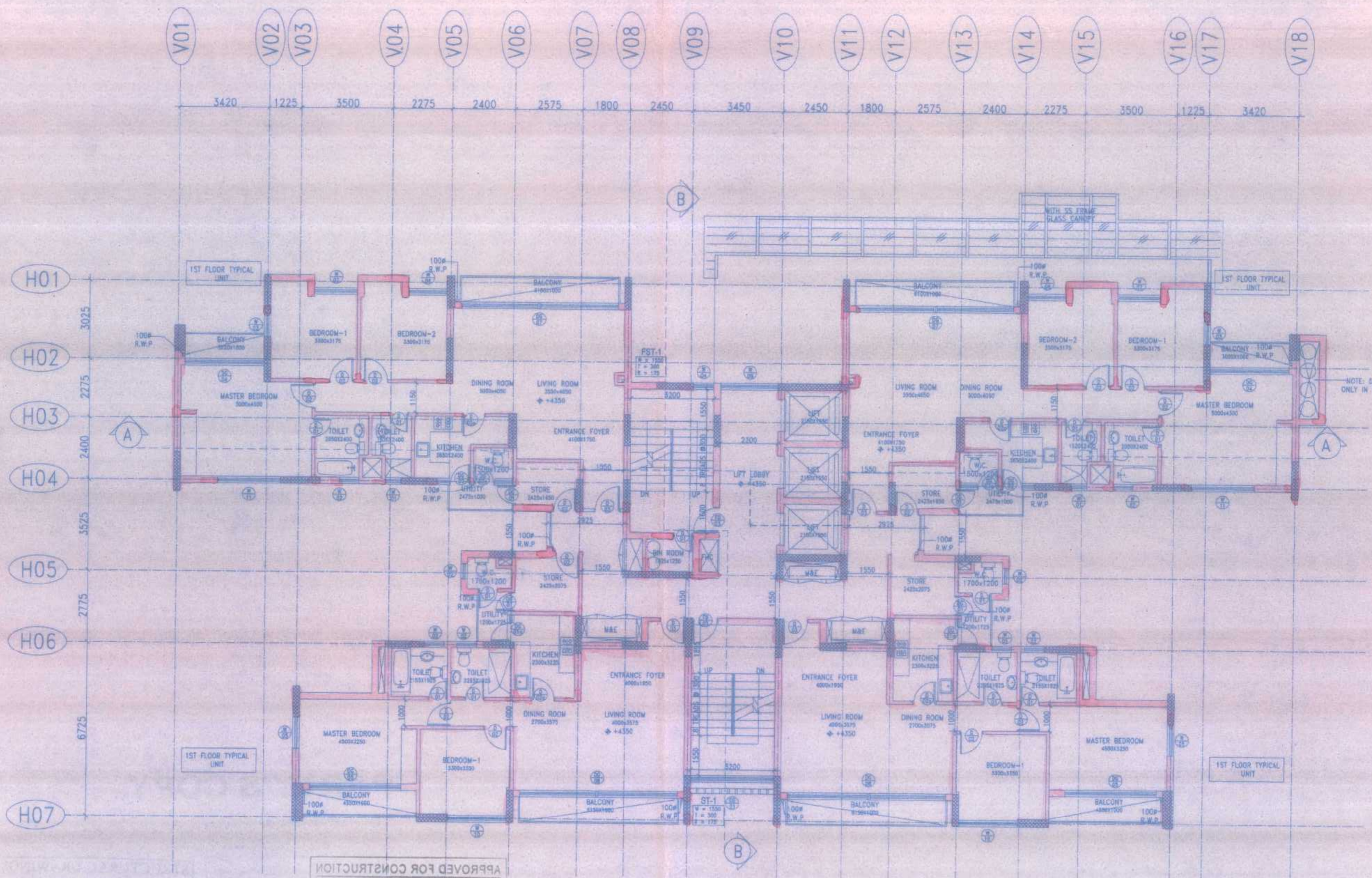

FIRST FLOOR PLAN (+4350)

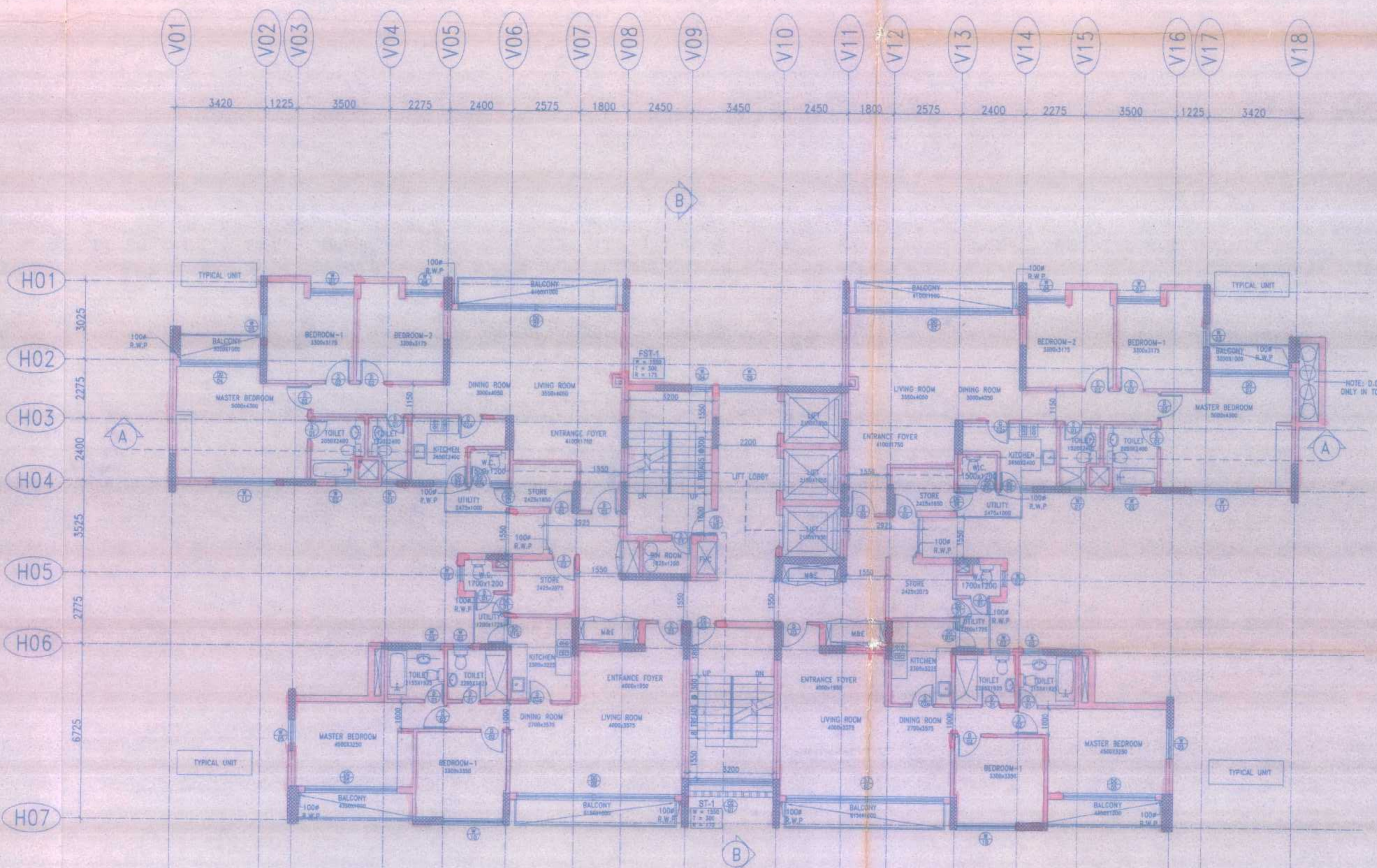

TYPICAL FLOOR PLAN  
FOR T4 AT 7500 (-2ND-12TH FLOOR)  
FOR T8 AT 7500 (-2ND-20TH FLOOR)

**CERTIFICATE OF THE ARCHITECT**  
I CERTIFY THAT THE BUILDING PLAN HAS BEEN DRAWN UP AS PER PERMISSION OF NEW TOWN PLANNING AREA LAND USE AND DEVELOPMENT CONTROL RULES, 2002 AND NEW TOWN KOLKATA DEVELOPMENT CONTROL REGULATIONS, 2002 WHEREIN THE WIDTH OF THE ADJUTING ROAD ON THE SW IS 99 MTS. MARK.

NAME AND SIGNATURE OF ARCHITECT  
AJAY CHOUDHURY  
COUNCIL OF ARCHITECTS REGISTRATION NO. CA/75/632

**CERTIFICATE OF THE STRUCTURAL ENGINEER CIVIL ENGINEER**  
THE STRUCTURAL DESIGN AND DRAWINGS OF BOTH THE FOUNDATION AND SUPERSTRUCTURE OF THE BUILDING HAS BEEN MADE BY ME CONSIDERING THE SOIL TEST REPORT SUBMITTED BY MR. RATAN RAY OF M/S. S. K. MITRA AND ASSOCIATES AND ALSO CONSIDERING ALL POSSIBLE LOADS, SEISMIC LOAD AND THE MOMENTS GENERATED BY THE PROPOSED STRUCTURE AS PER IS 8000 AND THE NATIONAL BUILDING CODE OF INDIA AND CERTIFIED THAT IT IS SAFE AND STABLE IN ALL RESPECT AND THESE PROVISIONS SHALL BE ADHERED TO DURING THE CONSTRUCTION.

NAME OF THE STRUCTURAL ENGINEER CIVIL ENGINEER  
S. C. MEHROTRA  
B. TECH (CIVIL) M. TECH (STRUCTURE)  
NOTE: ALL RECOMMENDATIONS OF WEST BENGAL FIRE SERVICES AND CIVIL AVIATION AUTHORITY WILL BE STRICTLY ADHERED TO THIS PROJECT.

**STRUCTURAL ENGINEER**  
S. C. MEHROTRA  
B. TECH (CIVIL) M. TECH (STRUCTURE)

**OWNER**  
FOR UNIVERSAL INFRASTRUCTURE PVT. LTD.  
Authorised Signatory

**ARCHITECT**  
AJAY CHOUDHURY  
CA/75/632

**unitech**  
BENGAL UNITECH UNIVERSAL  
INFRASTRUCTURE PVT. LTD.  
BLOCK - C, 4TH FLOOR,  
22 CANAL STREET, KOLKATA - 70016  
TEL: +91 33 22862000  
FAX: +91 33 22861930

**RMJM**

**ACA**  
AJAY CHOUDHURY  
& ASSOCIATES  
ARCHITECTURE  
&  
URBAN DESIGN  
SUITE #101-102, 10TH FLOOR,  
DLF GALLERIA TOWERS  
DLF CITY, PHASE IV,  
GURGAON-122002, HARYANA

SCALE: 1:100  
DATE: 21-01-2009

(PHASE-5) TOWER - 4.8  
PLANS  
PROPOSED RESIDENTIAL DEVELOPMENT 'UNIWORLD CITY' IN PLOT NO. -AA-III/BLK-2/5 (PART) AT NEW TOWN, KOLKATA.

SUBMISSION DRG.

FOR BUJIP  
SUBMITTED BY: P.R.J.  
SUBMITTED ON: 22.01.09  
P5-(4.8)-1.01  
R3



**PARTY'S COPY**

**APPROVED FOR CONSTRUCTION**  
Any unauthorized construction  
done in deviation from approved  
building plan after issuance of this  
permission will warrant revocation  
of the construction permission.

**STRUCTURAL DRAWINGS  
ARE NOT CHECKED  
STRUCTURAL DRAWINGS,  
STRUCTURAL DESIGNS & SOIL  
TEST REPORT ARE KEPT FOR  
RECORDS ONLY.**

  
Ajit Kr. Chakraborty  
Chief Engineer  
Estate Management  
WB HIDCO LTD.

  
Uma Ghosh  
Senior General Manager  
Building Plan, WB HIDCO Ltd.