

SCHEDULE OF FILE CAP	
FILE NO.	DESCRIPTION
1	W.A.I.M. RESTRICTION
2	W.A.I.M. RESTRICTION
3	W.A.I.M. RESTRICTION
4	W.A.I.M. RESTRICTION
5	W.A.I.M. RESTRICTION
6	W.A.I.M. RESTRICTION
7	W.A.I.M. RESTRICTION
8	W.A.I.M. RESTRICTION
9	W.A.I.M. RESTRICTION
10	W.A.I.M. RESTRICTION
11	W.A.I.M. RESTRICTION
12	W.A.I.M. RESTRICTION
13	W.A.I.M. RESTRICTION
14	W.A.I.M. RESTRICTION
15	W.A.I.M. RESTRICTION
16	W.A.I.M. RESTRICTION
17	W.A.I.M. RESTRICTION
18	W.A.I.M. RESTRICTION
19	W.A.I.M. RESTRICTION
20	W.A.I.M. RESTRICTION

SCHEDULE OF THE BEAM	
BEAM NO.	DESCRIPTION
1	W.A.I.M. RESTRICTION
2	W.A.I.M. RESTRICTION
3	W.A.I.M. RESTRICTION
4	W.A.I.M. RESTRICTION
5	W.A.I.M. RESTRICTION
6	W.A.I.M. RESTRICTION
7	W.A.I.M. RESTRICTION
8	W.A.I.M. RESTRICTION
9	W.A.I.M. RESTRICTION
10	W.A.I.M. RESTRICTION
11	W.A.I.M. RESTRICTION
12	W.A.I.M. RESTRICTION
13	W.A.I.M. RESTRICTION
14	W.A.I.M. RESTRICTION
15	W.A.I.M. RESTRICTION
16	W.A.I.M. RESTRICTION
17	W.A.I.M. RESTRICTION
18	W.A.I.M. RESTRICTION
19	W.A.I.M. RESTRICTION
20	W.A.I.M. RESTRICTION

SCHEDULE OF BEAM	
BEAM NO.	DESCRIPTION
1	W.A.I.M. RESTRICTION
2	W.A.I.M. RESTRICTION
3	W.A.I.M. RESTRICTION
4	W.A.I.M. RESTRICTION
5	W.A.I.M. RESTRICTION
6	W.A.I.M. RESTRICTION
7	W.A.I.M. RESTRICTION
8	W.A.I.M. RESTRICTION
9	W.A.I.M. RESTRICTION
10	W.A.I.M. RESTRICTION
11	W.A.I.M. RESTRICTION
12	W.A.I.M. RESTRICTION
13	W.A.I.M. RESTRICTION
14	W.A.I.M. RESTRICTION
15	W.A.I.M. RESTRICTION
16	W.A.I.M. RESTRICTION
17	W.A.I.M. RESTRICTION
18	W.A.I.M. RESTRICTION
19	W.A.I.M. RESTRICTION
20	W.A.I.M. RESTRICTION

SCHEDULE OF R.C.C COLUMN			
COL. NO.	C2	C1	C3
PROVISION			
REINFORCEMENT			

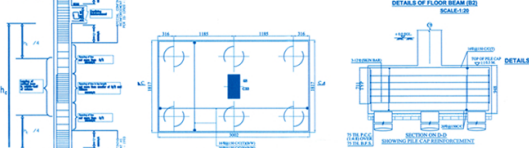
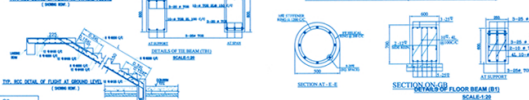
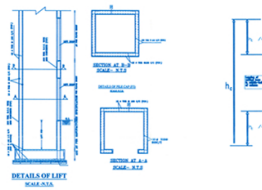

DESIGN DETAILS	
FILE	NO. OF VERTICAL BARS
MIN. W.A.I.M. DEPTH	400 MM
MAX. W.A.I.M. DEPTH	475 MM

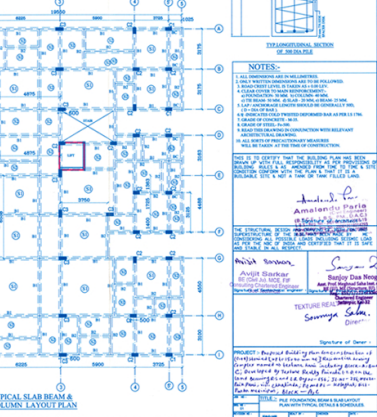
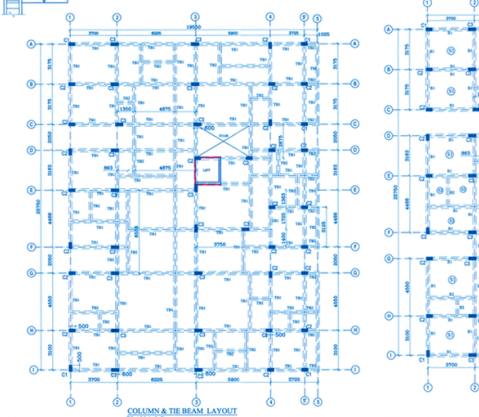
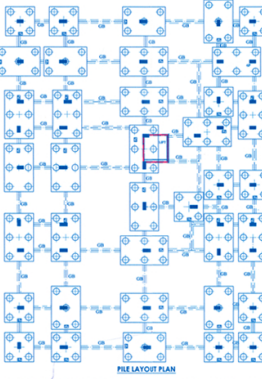
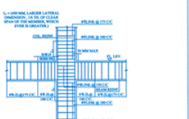

NOTES:

1. All reinforcement shall be as per IS 456:2000.
2. All reinforcement shall be as per IS 456:2000.
3. All reinforcement shall be as per IS 456:2000.
4. All reinforcement shall be as per IS 456:2000.
5. All reinforcement shall be as per IS 456:2000.
6. All reinforcement shall be as per IS 456:2000.
7. All reinforcement shall be as per IS 456:2000.
8. All reinforcement shall be as per IS 456:2000.
9. All reinforcement shall be as per IS 456:2000.
10. All reinforcement shall be as per IS 456:2000.

REVISIONS:

NO.	DESCRIPTION
1	As per IS 456:2000
2	As per IS 456:2000
3	As per IS 456:2000
4	As per IS 456:2000
5	As per IS 456:2000
6	As per IS 456:2000
7	As per IS 456:2000
8	As per IS 456:2000
9	As per IS 456:2000
10	As per IS 456:2000

APPROVED:

Asst. Engr.
Asst. Engr.
Asst. Engr.

DATE: 10/10/2023

SCALE: 1:10

TEXTURE: REINFORCEMENT SHALL BE AS PER IS 456:2000.

REVISIONS: 1. As per IS 456:2000
2. As per IS 456:2000
3. As per IS 456:2000
4. As per IS 456:2000
5. As per IS 456:2000
6. As per IS 456:2000
7. As per IS 456:2000
8. As per IS 456:2000
9. As per IS 456:2000
10. As per IS 456:2000

RECOMMENDED

NOTES:

1. For vertical and horizontal sections will use the following and not responsible for any kind of construction or modification of work.
2. Structural calculations have been checked by the Structural Engineer.
3. Reinforcement details are as per IS 456:2000.
4. All reinforcement shall be as per IS 456:2000.
5. All reinforcement shall be as per IS 456:2000.
6. All reinforcement shall be as per IS 456:2000.
7. All reinforcement shall be as per IS 456:2000.
8. All reinforcement shall be as per IS 456:2000.
9. All reinforcement shall be as per IS 456:2000.
10. All reinforcement shall be as per IS 456:2000.

APPROVED:

Asst. Engr.
Asst. Engr.
Asst. Engr.

DATE: 10/10/2023

SCALE: 1:10

TEXTURE: REINFORCEMENT SHALL BE AS PER IS 456:2000.

REVISIONS: 1. As per IS 456:2000
2. As per IS 456:2000
3. As per IS 456:2000
4. As per IS 456:2000
5. As per IS 456:2000
6. As per IS 456:2000
7. As per IS 456:2000
8. As per IS 456:2000
9. As per IS 456:2000
10. As per IS 456:2000

COMMERCIAL SANCTIONED

Asst. Engr.
Asst. Engr.
Asst. Engr.

DATE: 10/10/2023

SCALE: 1:10

TEXTURE: REINFORCEMENT SHALL BE AS PER IS 456:2000.

REVISIONS: 1. As per IS 456:2000
2. As per IS 456:2000
3. As per IS 456:2000
4. As per IS 456:2000
5. As per IS 456:2000
6. As per IS 456:2000
7. As per IS 456:2000
8. As per IS 456:2000
9. As per IS 456:2000
10. As per IS 456:2000