

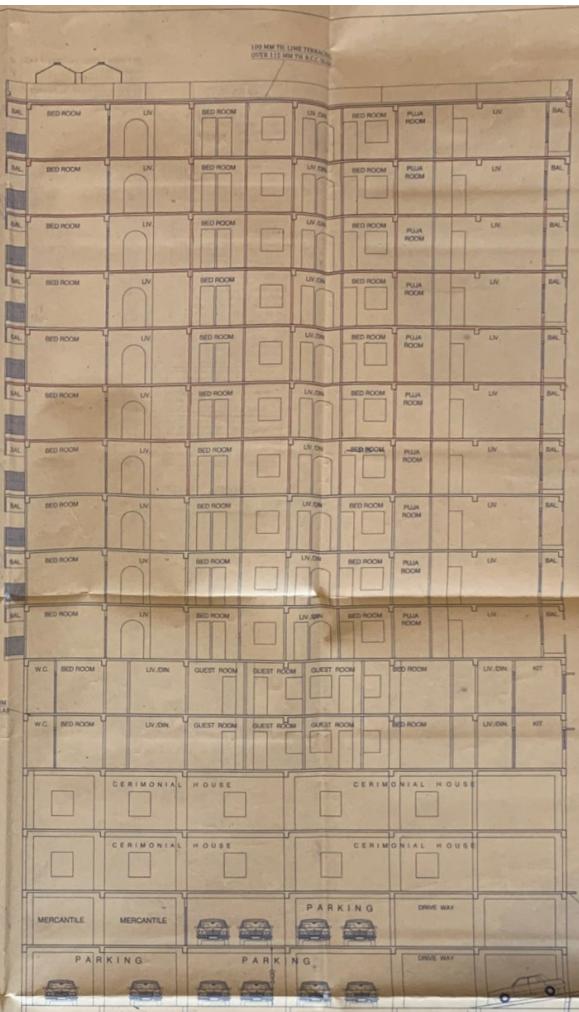

ROAD SIDE ELEVATION



SECTION AT A - A  
SCALE - 1 : 100

ROOF FLOOR LVL.	1.40000 LVL.
14TH FLOOR LVL.	1.35400 LVL.
13TH FLOOR LVL.	1.30800 LVL.
12TH FLOOR LVL.	1.26200 LVL.
11TH FLOOR LVL.	1.21600 LVL.
10TH FLOOR LVL.	1.17000 LVL.
9TH FLOOR LVL.	1.12400 LVL.
8TH FLOOR LVL.	1.07800 LVL.
7TH FLOOR LVL.	1.03200 LVL.
6TH FLOOR LVL.	0.98600 LVL.
5TH FLOOR LVL.	0.94000 LVL.
4TH FLOOR LVL.	0.89400 LVL.
3RD FLOOR LVL.	0.84800 LVL.
2ND FLOOR LVL.	0.80200 LVL.
1ST FLOOR LVL.	0.75600 LVL.
GROUND FLOOR LVL.	0.71000 LVL.
BASEMENT FLOOR LVL.	0.66400 LVL.
BASEMENT FLOOR LVL.	0.61800 LVL.

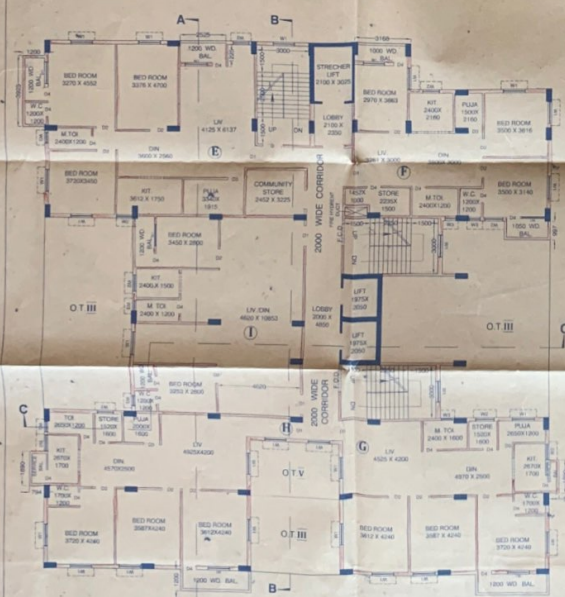

PROPOSED 8TH TO 11TH, 13TH, 14TH FLOOR PLAN  
SCALE - 1 : 100

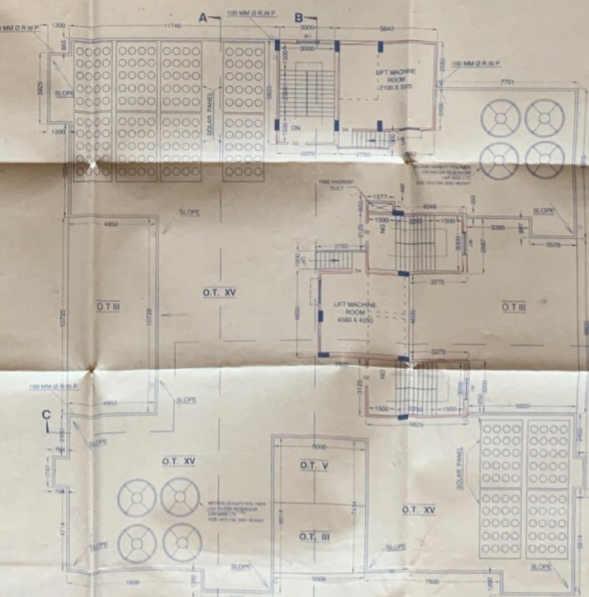

ROOF PLAN  
SCALE - 1 : 100

SCHEDULE OF FLOOR			SCHEDULE OF WINDOW				
MKD.	WIDTH	HEIGHT	REMARKS	MKD.	WIDTH	HEIGHT	REMARKS
01	1200	2100	FRAME 2000	W	1200	1300	WOODEN GLASS
02	1000	2100	FRAME 2000	W	800	1300	WOODEN GLASS
03	800	2100	FRAME 1000	W	600	800	WOODEN GLASS
04	700	1100	FRAME 1000	W	600	800	WOODEN GLASS

**NOTES/SPECIFICATION:**

- ALL DIMENSIONS ARE IN S.M. UNLESS SPECIFIED OTHERWISE
- ALL WORK SHALL BE DONE AS PER THE DRAWINGS
- USE THE FINISH SPECIFICATIONS AS PER THE DRAWINGS

**PROJECT:**  
 PROPOSED SEVEN STORED OVER SANCTION BASEMENT + G + VII STORED RESIDENTIAL BUILDING AT HOLDING NO-134/2, SALKIA SCHOOL, ROAD R.S. DAG NO:- 214, 215, 216 & 217 R.S. KHATIAN NO-297, MOUZA & P.S. - GOKARARI WARD NO-12, BURJH - II, DIST - HOWRAH, PIN - 711106 UNDER H.M.C.

**DESIGNER:** R. S. KHATIAN  
**ARCHITECT:** R. S. KHATIAN  
**SCALE:** 1:10, 1:25, 1:50, 1:100, 1:200  
**DATE:** 07-04-2016  
**JOB NO.:** 16-17-007  
**SHEET NO.:** 5/7

**SEAL OF H.M.C.**



