

SANCTION GROUND FLOOR PLAN

SCALE - 1 : 100

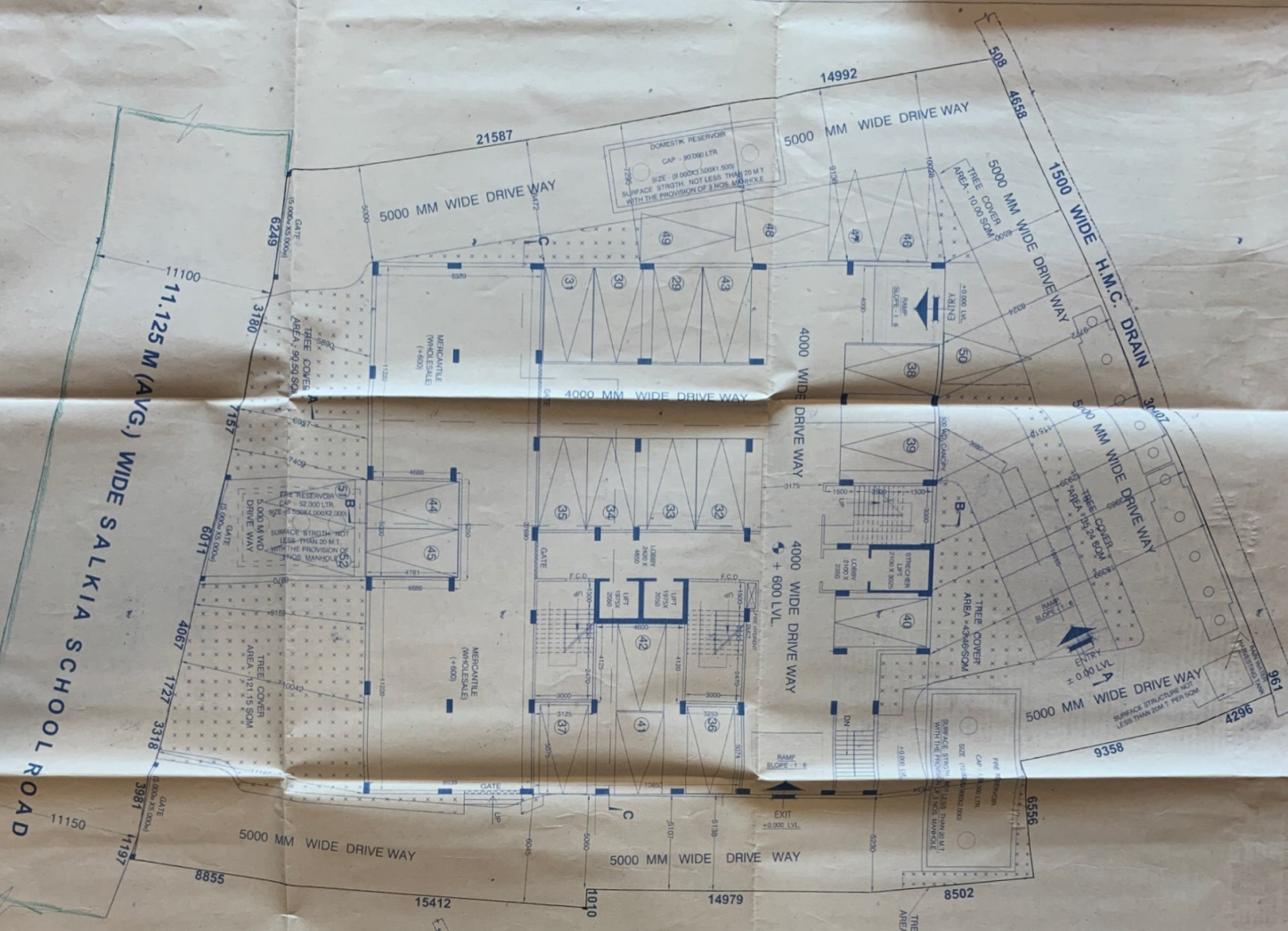

EXISTING FLOOR PLAN

SCALE - 1 : 100



SANCTION 3RD FLOOR PLAN

SCALE - 1 : 100

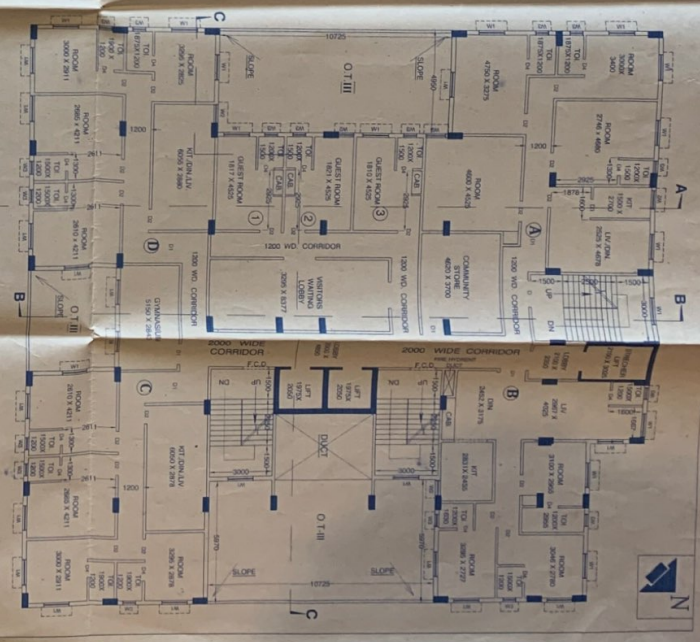

SCHEDULE OF DOOR		SCHEDULE OF WINDOW	
NO.	DESCRIPTION	NO.	DESCRIPTION
01	WOODEN DOOR	01	WOODEN WINDOW
02	IRON DOOR	02	IRON WINDOW
03	GLASS DOOR	03	GLASS WINDOW
04	ALUMINIUM DOOR	04	ALUMINIUM WINDOW

NOTES/SPECIFICATION:

- ALL WORKERS TO BE REGISTERED.
- THE CONTRACTOR SHALL BE RESPONSIBLE FOR THE PROTECTION OF ALL UTILITIES AND STRUCTURES EXISTING ON THE SITE.
- THE CONTRACTOR SHALL MAINTAIN ACCESS TO ALL ADJACENT PROPERTIES AT ALL TIMES.
- THE CONTRACTOR SHALL BE RESPONSIBLE FOR THE PROTECTION OF ALL ADJACENT PROPERTIES AT ALL TIMES.

As PARTIAL PA

RAJ CONCRETE PVT. LTD.

ARCHITECTURAL DETAIL

SCALE - 1 : 100

DATE - 11/11/2023

SHEET NO. - 2/7

SEAL OF H.M.C.

PARTY'S COPY



CORRECTED PALN
 BRC No. 60/11-17, Ward No. 12
 Sub. Asst. Engineer
 Bldg. Department
 Howrah Municipal Corporation

APPLICANT HAS TO EXHIBIT AT A CONSPICUOUS PLACE:-
 PREMISES NO.:-
 NAME OF THE L.R.A./LRS:-
 NAME OF THE STRUCTURAL ENGG.:-
 NAME OF THE GEO-TECHNICAL ENGINEER:-
 NAME OF THE APPLICANT:-
 BUILDING PERMIT:-

THE SANCTION IS VALID
 UP TO... 20/6/2021.....

APPROVED AS PER ORDER OF
 COMMISSIONER D. 6/6/16
 MABC (Building) D. 21/6/16
 Hon'ble Mayor D. 21/6/16

The applicant shall keep at the site one set of plans and Specifications and shall also exhibit at a conspicuous place the number of the Premises. The Name of the Architect or Licensed Building Surveyor, Structural Engineer and Geo. Technical Engineer Name of Owner and number and date of the Building Permit.

CONSTRUCTION SITE SHALL BE MAINTAINED TO PREVENT MOSQUITO BREEDING IN SUCH MANNER SO THAT ALL WATER COLLECTION & PARTICULARLY LIFT WELLS, VAITS, BASEMENT CURING SITES, OPEN RECEPTACLES ETC. MUST BE EMPTED COMPLETELY TWICE A WEEK.

Sanctioned Conditionally on undertaking from the owner that if any part of the building to be constructed falls within the alignment of HMC, the same will be demolished by the owner at his/her risk and for this the owner will not claim any compensation from HMC

No rain water pipe should be fixed or discharged on Road or Footpath. Drainage plan should be submitted at the Borough Assistant Engineer's Office and the sanction obtained before proceeding with the drainage work.

Plan for water connection arrangement SEMI U. G. should be submitted at the Office of the Assistant Engineer of Borough and sanction to be obtained before proceeding with the work of Water Supply. Any deviation may lead to disconnection / demolition.

Structural plan and design calculation as submitted by the structural engineer, Haje Deen, Hapti, with B.P. No. BRC-50/16-17 Date: 21/6/16, for record of the Howrah Municipal Corporation without verification. No deviation from the submitted structural plan should be made at the time of erection without submitting fresh structural plan along with design calculation and stability certificate in the prescribed form, necessary steps should be taken for the safety of the adjoining premises public and private properties and safety of Human Life during construction.

Executive Engineer
 Building Department
 Howrah Municipal Corporation

Sanctioned subject to demolition of existing structure to provide open space as per plan before construction is started.

Before starting any Construction the site must conform with the plans sanctioned and all the conditions as proposed in the plan should be fulfilled.

The validity of the written permission to execute the work is subject to the above conditions.

The Building Materials necessary for construction should conform to standard specified in the National Building Code of India.

Non Commencement of Erector / Re-Erection within Two Year will Require Fresh Application for Sanction.

Design of all structural Members including that of the foundation should conform to Standards specified in the National Building Code of India.

RESIDENTIAL BUILDING

DEVIATION WOULD MEAN DEMOLITION

Necessary steps should be taken for the safety of the lives of the adjoining public and private properties during construction. Also to avoid pollution as per WSPCB Guidelines in VAGUE.

Additional 7 (Seven) floors over Sanctioned. B. in T. building
 Approved by order of
 Commissioner D. 6/6/16
 Hon'ble Mayor D. 21/6/16

H.M.C. or its men / Officials / agents are not responsible for the Structural Stability.