

SITE PLAN

**SITE PLAN OF LAND AT PREMISES NO. 10, AGRASAIN STREET, DAG NO. 216 , 217 , 221 & 222 ,
Khatian No. 395 , J.L.No. 17 , MOUZA : MAIL PANCHGAR, P.S: BELUR , P.O: LILUAH ,
HOWRAH- 711 204, UNDER BALLY MUNICIPALITY.**

AREA OF LAND : 0.7710 ACRE i.e. 3120.102 SQ.M.

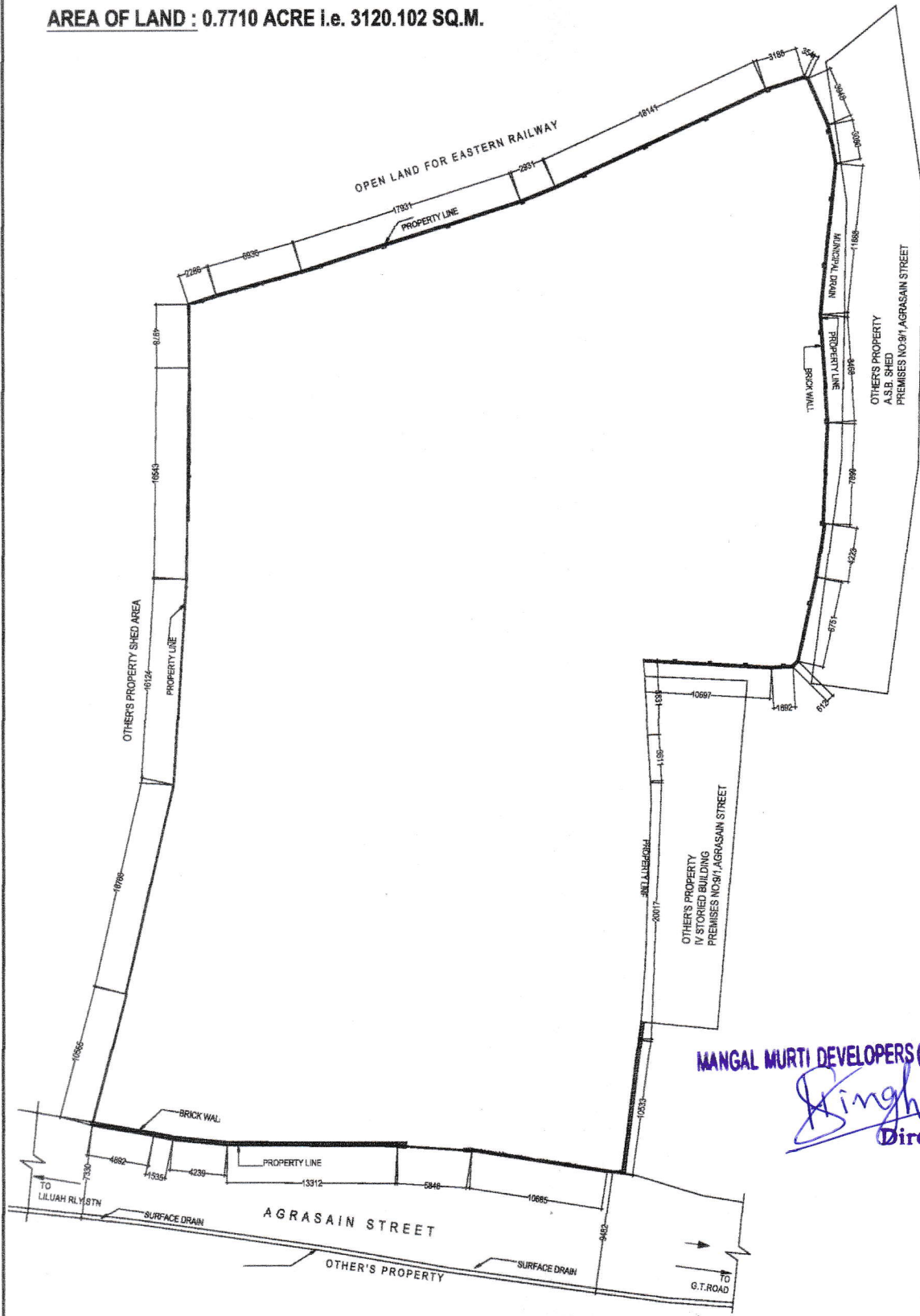
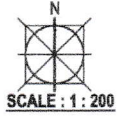

MANGAL MURTI DEVELOPERS (P) LTD
King
Director