

28TH & 29TH FLOOR PLAN
SCALE- 1:100

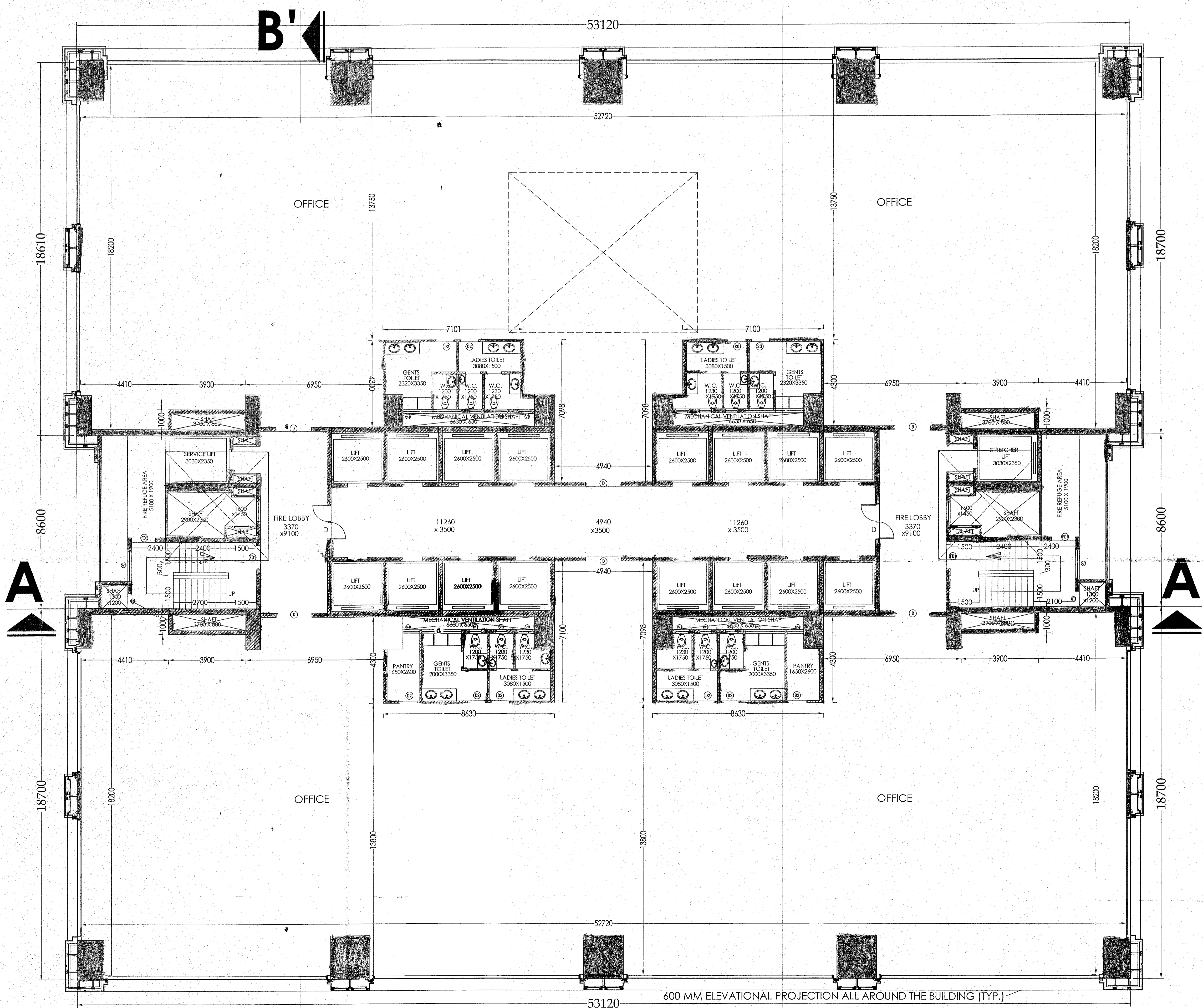

30TH FLOOR PLAN
SCALE- 1:100

I HAVE CHECKED THE STRUCTURAL CALCULATIONS MADE BY SRI CHANDI PRASAD KHANRA, E.S.E. 1/2. THE CALCULATION IS FOUND CORRECT AND STRUCTURE IS SAFE AND STABLE IN ALL RESPECT.

Mita Saha
MITA SAHA
M.E., M.E. (Struct), C.E.
Structural Reviews-2223 (KMC)
AG-89, Sec-II, Salt Lake,
Mod-863188112

DECLARATION OF REVIEWER:

I HAVE CHECKED THE EXISTING FOUNDATION AND SUPERSTRUCTURE OF THE BUILDING AND CERTIFIED THAT THE BUILDING IS SAFE AND STABLE IN ALL RESPECT AND CAPABLE OF TAKING ADDITIONAL LOAD FOR THE PROPOSED CONSTRUCTION.

Dr. R. S. JANGID
Professor
Department of Civil Engineering
I.I.T. Bombay, Powai, Mumbai-76

DR. R.S. JANGID
PROFESSOR
DEPARTMENT OF CIVIL ENGINEERING
I.I.T. BOMBAY, POWAI, MUMBAI-76

Agul Ahmed Khan
Agul Ahmed Khan
Mrs. Vinayam Honnala
Mrs. Shalini Anand
Mrs. Shalini Anand
S. K. Himmat
Committee Secretary

SIG. OF OWNER

THE STRUCTURAL DESIGN DRAWINGS OF BOTH FOUNDATION AND SUPERSTRUCTURE HAS BEEN MADE CONSIDERING ALL POSSIBLE LOADS INCLUDING THE SEISMIC LOAD AS PER THE NATIONAL BUILDING CODE OF INDIA AND CERTIFIED THAT IT IS SAFE AND STABLE IN ALL RESPECTS. THE ABOVE CALCULATION HAVE BEEN MADE BASED ON SOIL TEST REPORT.

Dr. Sujit Kumar Bose
DR. SUJIT KUMAR BOSE
Ph.D., M.C.E. (SOIL), B.C.E. (R) (Hons.)
MIGS, MIR
Engineer and Geotechnical
Engineer (I) under R.M.
License No. GT-77

Chandi Prasad Khanra
CHANDI PRASAD KHANRA
B.E. (Civ), M.E. (Struct), M.E. (Mech)
ESE-12

SIGNATURE OF GEO. TECH. ENGR. SIG. OF STRUCTURAL ENGR.

CERTIFIED THAT THE BUILDING PLAN HAS BEEN DRAWN UP AS PER PROVISION OF I.M.C. BUILDING RULES 2009 AS AMENDED FROM TIME TO TIME AND THAT THE SITE CONDITIONS INCLUDING THE WIDTH OF THE ABUTTING ROAD BEING 67.5 MTS. CONFORM WITH PLAN AND THAT IT IS A BUILDING SITE AND NOT A TANK OR FILLED UP TANK.

Harsh Sanon
HARSH SANON
COUNCIL OF ARCHITECTURE
REGISTRATION NO. CA/90/13556

Harsh Sanon
HARSH SANON
COUNCIL OF ARCHITECTURE
REGISTRATION NO. CA/90/13556
Signature of Architect

PROJECT : PLAN FOR PROPOSED ADDITIONAL 4 FLOORS OVER SANCTIONED G+27 STORED COMMERCIAL BUILDING AND PARTIAL EXTENSION OF 7TH FLOOR OF 8 STORED MLCF BLOCK UNDER RULE 28 (2a & 2b) READ WITH RULE 69A (1-C) OF KMC BUILDING RULE 2009. PREVIOUSLY BUILDING PLAN WAS SANCTIONED VIDE B.P. NO.-291470209, DATED-12.12.2014, AND SUBSEQUENTLY REVALIDATE FOR FIVE YEARS W.E.F. 15.12.2016 AND REGULATED PLAN UNDER RULE 28 (2a) & (2b) OF KMC BUILDING RULES 2009, VIDE M.B.C. MEETING NO-844, ITEM NO-12818-20, DATED: 07.11.2019, AT PREMISES NO 10, EAST TORNSIA ROAD, WARD NO-86, BOROUGH NO-VII, KOLKATA - 700 046, UNDER KOLKATA MUNICIPAL CORPORATION.

JOB NO : 670
DRG NO : CA/KMC-05
REVISION NO : 0

TITLE : 28TH, 29TH & 30TH FLOOR PLAN
SCALE : As Mentioned
DEALT BY : Mounmit
CHECKED BY : Suvadip
DATE : 03.09.2020

S&S SANON SEN & ASSOCIATES (P) LTD.
ARCHITECTS, ENGINEERS & INTERIOR DESIGNERS
5, RUSSELL STREET, KOLKATA-700 071
PHONE: 91-33-22264579, 22172505, 22294402
FAX: 2226 6917 E-MAIL: sanonsen@vsnl.com

KMC