

SECTION-AA
SCALE- 1:200

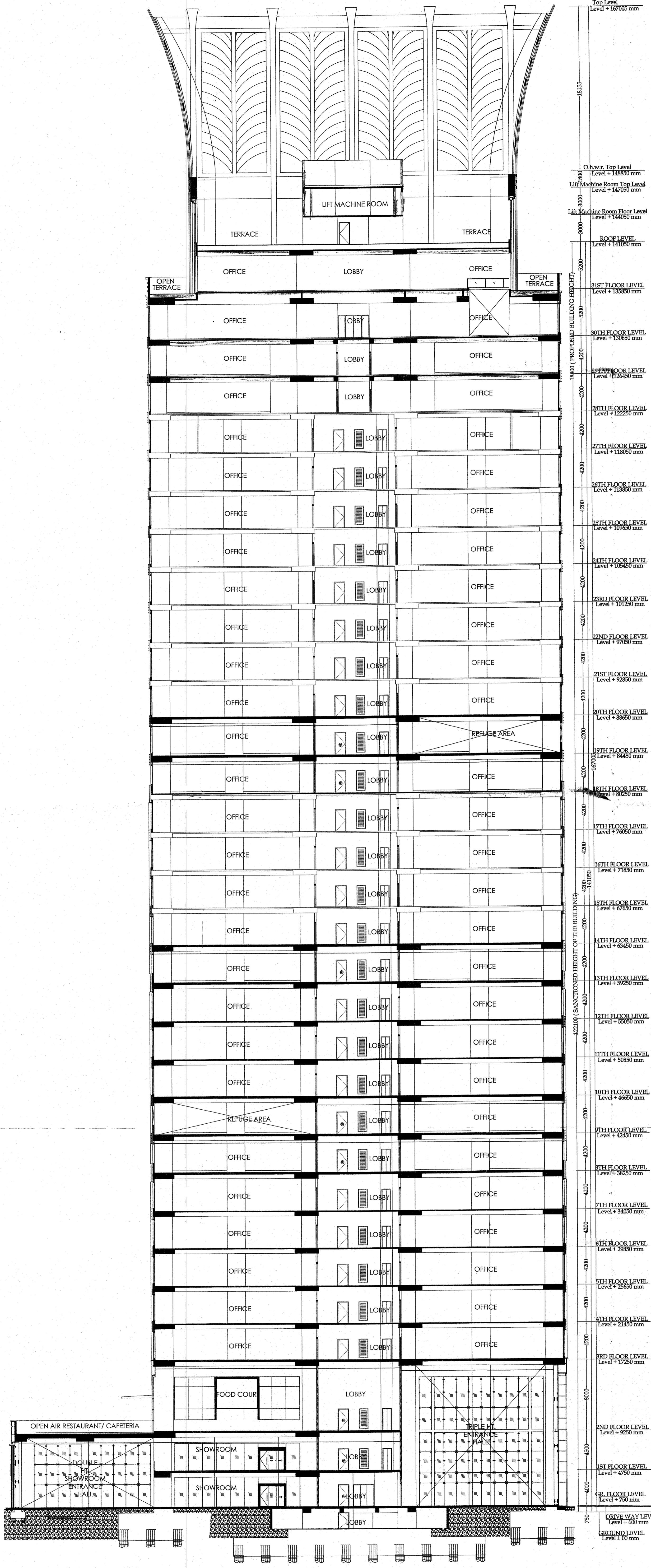

SECTION-BB
SCALE- 1:200

- SANCTIONED BUT NOT CONSTRUCTED
- PROPOSED
- SANCTIONED AND CONSTRUCTED

I HAVE CHECKED THE STRUCTURAL CALCULATIONS MADE BY SRI CHANDI PRASAD KHANRA, E.S.E. 1/2. THE CALCULATION IS FOUND CORRECT AND STRUCTURE IS SAFE AND STABLE IN ALL RESPECTS.

Mita Sahra
MITA SAHA
M.I.E., M.E. (Struct), C.E.
Structural Reviewer-02/23 (KMC)
AG-89, Sec-II, Salt Lake,
Mob.-9831889112

DECLARATION OF REVIEWER:

I HAVE CHECKED THE EXISTING FOUNDATION AND SUPERSTRUCTURE OF THE BUILDING AND CERTIFIED THAT THE BUILDING IS SAFE AND STABLE IN ALL RESPECT AND CAPABLE OF TAKING ADDITIONAL LOAD FOR THE PROPOSED CONSTRUCTION.

Dr. R. S. Jangid
Dr. R. S. JANGID
Professor
Department of Civil Engineering
I.I.T. Bombay, Powai, Mumbai-76

DR. R.S. JANGID
DEPARTMENT OF CIVIL ENGINEERING
I.I.T. BOMBAY, POWAI, MUMBAI-76

Aqil Ahmed Khan
Aqil Ahmed Khan
Parvez Ahmed Khan
Ms. Farooq Ehsan
Javed Ahmed Khan
Ms. Shabnoor Farid
Ms. Shamim Akhtar
Structural Engineer
Consultant Attorney

SIG. OF OWNER

THE STRUCTURAL DESIGNS DRAWINGS OF BOTH FOUNDATION AND SUPERSTRUCTURE HAS BEEN MADE CONSIDERING ALL POSSIBLE LOADS INCLUDING THE SEISMIC LOAD AS PER THE NATIONAL BUILDING CODE OF INDIA AND CERTIFIED THAT IT IS SAFE AND STABLE IN ALL RESPECTS. THE ABOVE CALCULATION HAVE BEEN MADE BASED ON SOIL TEST REPORT.

Dr. Sujit Kumar Bose
DR. SUJIT KUMAR BOSE
M.C.E. (Civil), B.C.E. (Hons)
M.C.S. (MIR)
Engineer and Geotechnical
Engineer (I) under KMC
Licence No: CT-12

Chandi Prasad Khanra
CHANDI PRASAD KHANRA
B.E. (Civil), M.E. (Struct), M.I.E. (India)
198-12

SIG. OF STRUCTURAL ENGR.

SIGNATURE OF GEO. TECH. ENGR.:

CERTIFIED THAT THE BUILDING PLAN HAS BEEN DRAWN UP AS PER PROVISION OF K.M.C. BUILDING RULES 2009 AS AMENDED FROM TIME TO TIME AND THAT THE SITE CONDITIONS INCLUDING THE WIDTH OF THE ABUTTING ROAD BEING 67.5 MTS. CONFORM WITH PLAN AND THAT IT IS A BUILDING SITE AND NOT A TANK OR FILLED UP TANK.

Harsh Sanon
HARSH SANON
COUNCIL OF ARCHITECTURE
REGISTRATION NO. CA/91/13556
Signature of Architect

PROJECT : PLAN FOR PROPOSED ADDITIONAL 4 FLOORS OVER SANCTIONED G+27 STORED COMMERCIAL BUILDING AND PARTIAL EXTENSION OF 6TH FLOOR OF 5 STORED MLCP BLOCK UNDER RULES 26 (2a & 2b) READ WITH RULE 69A (1-C) OF KMC BUILDING RULE 2009. PREVIOUSLY BUILDING PLAN WAS SANCTIONED WIDE B.P. NO. -20/11/0208, DATED-12-12-2011, AND SUBSEQUENTLY REVALUATE FOR FIVE YEARS W.E.F. 13.12.2016 AND REGULARIZED PLAN UNDER RULE 26 (2a) & (2b) OF KMC BUILDING RULES 2009. WIDE B.C. MEETING NO-584, ITEM NO: 129/19-20, DATED: 07/11/2019, AT PREMISES NO 10, EAST TORSA ROAD, WARD NO-68, BOROUGH NO-VII, KOLKATA - 700 046, UNDER KOLKATA MUNICIPAL CORPORATION.

JOB NO: 670 TITLE: SECTION-AA, SECTION-BB
DRG. NO: CA/KMC-09

REVISION NO: 0 SCALE: As Mentioned DEALT BY: Mousmita CHECKED BY: DATE: 03.09.2020

S&S SANON SEN & ASSOCIATES (P) LTD.
ARCHITECTS, ENGINEERS & INTERIOR DESIGNERS
5, RUSSEL STREET, KOLKATA-700 071
PHONE:91-33-22264579,2212505,22294402
FAX:2226 6917 E-MAIL:sanonsen@vsnl.com

KMC