

A SITE PLAN OF A LAND WITH TILE SHED STRUCTURE , AT CORESPONDING TO MOUZA - CHAKRAGHATA, J.L. NO.- 26, R.S. NO. -164, R.S. DAG NO. -412,412/986,412/987, L.R. DAG NO. -2792, L.R. KH. NO.-1889,1890,1891,1892, WARD NO.-23, HOLDING NO.-92 (BANKIMPALLY WEST) P.S.- MADHYAMGRAM, DIST.- NORTH 24 PGS., UNDER MADHYAMGRAM MUNICIPALITY.

- TOTAL AREA OF LAND =10 K.- 14 CH.- 18 SQ.FT. (M/L)

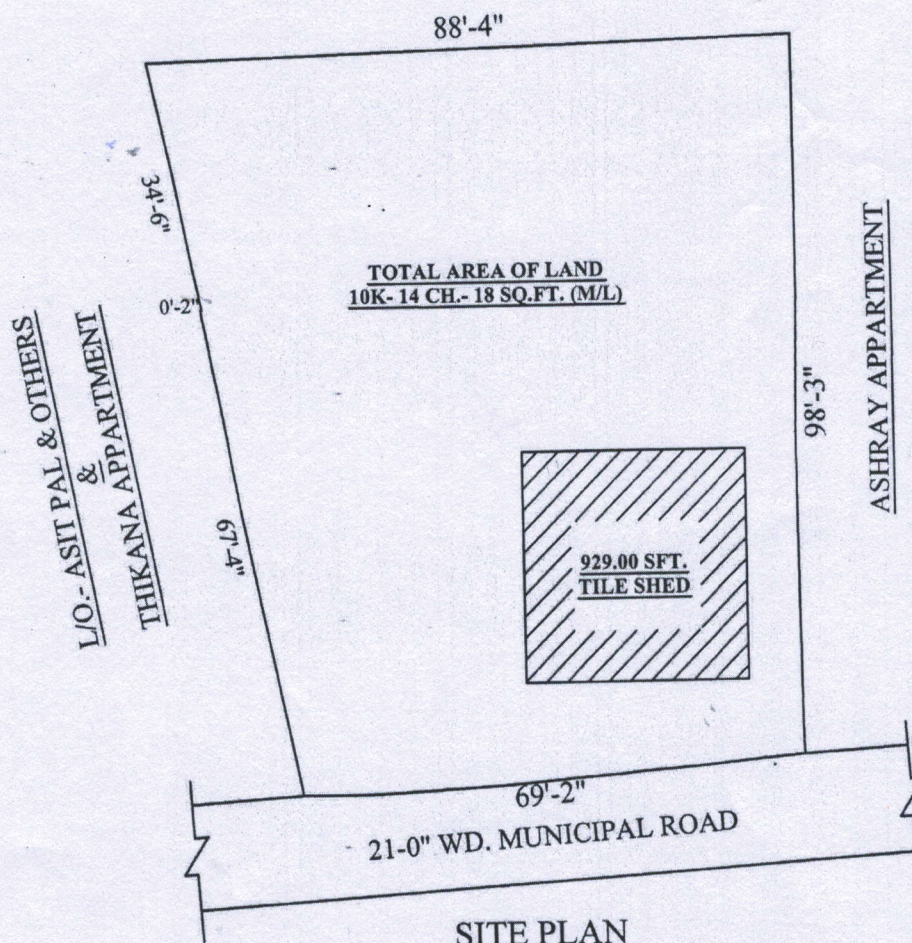

L/O.- LATE NARAYAN SARKAR
BISHNU PADA ROY & OTHERS



SITE PLAN

K K M M CONSTRUCTIONS PVT. LTD.

Uason Wokan

Director

[Signature]
ARCHAN MAJUMDAR
M.Tech (CE. Geo)
License No. MM/LBS-1/028/2016-2017

SIGN. OF VENDOR'S

SIGN. OF ENGINEER

SIGN. OF PURCHASER