

**FLOOR PLAN OF FLAT - G1 AT FIRST FLOOR IN MOUZA -BARUIPUR,
 J.L. NO.-31, R.S. DAG NO.-1292,1293,1294, R.S. KHATIAN NO.- 3505,2889,
 HOLDING NO. - 1238, 286, WARD NO. - 14, KOLKATA - 700 144, UNDER
 BARUIPUR MUNICIPALITY, P.S. - BARUIPU, DIST. -SOUTH 24 PARGANAS.**

SCHEDULE OF FLAT AREA

FLAT NO.	COVER AREA	BUILTUP AREA	SUPER BUILTUP AREA + 25%
G1	47.64 SQ.M.	53.22 SQ.M.	66.40 SQ.M.

CARPET AREA = 43.48 SQ.M.

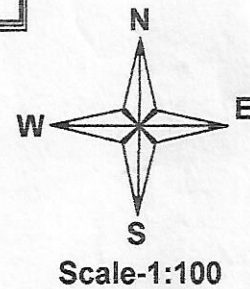
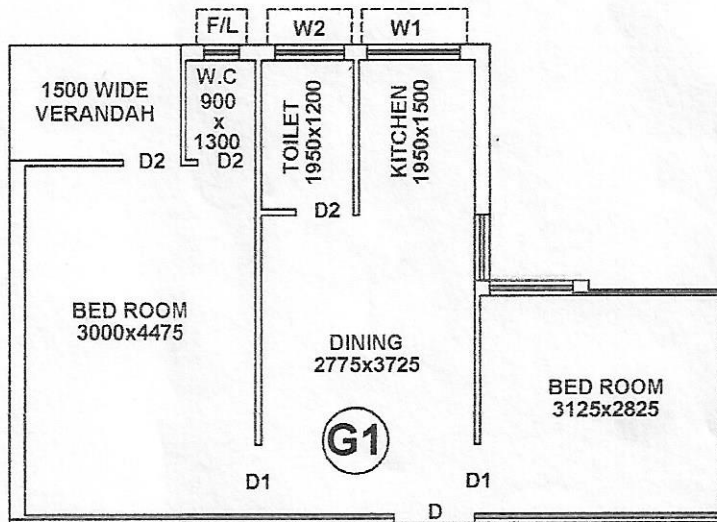

**FLOOR PLAN OF FLAT - F1 AT FIRST FLOOR IN MOUZA -BARUIPUR,
 J.L. NO.-31, R.S. DAG NO.-1292,1293,1294, R.S. KHATIAN NO.- 3505,2889,
 HOLDING NO. - 1238, 286, WARD NO. - 14, KOLKATA - 700 144, UNDER
 BARUIPUR MUNICIPALITY, P.S. - BARUIPU, DIST. -SOUTH 24 PARGANAS.**

SCHEDULE OF FLAT AREA

FLAT NO.	COVER AREA	BUILTUP AREA	SUPER BUILTUP AREA + 25%
F1	52.03 SQ.M.	58.12 SQ.M.	72.65 SQ.M.

CARPET AREA = 47.75 SQ.M.

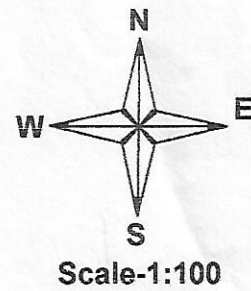
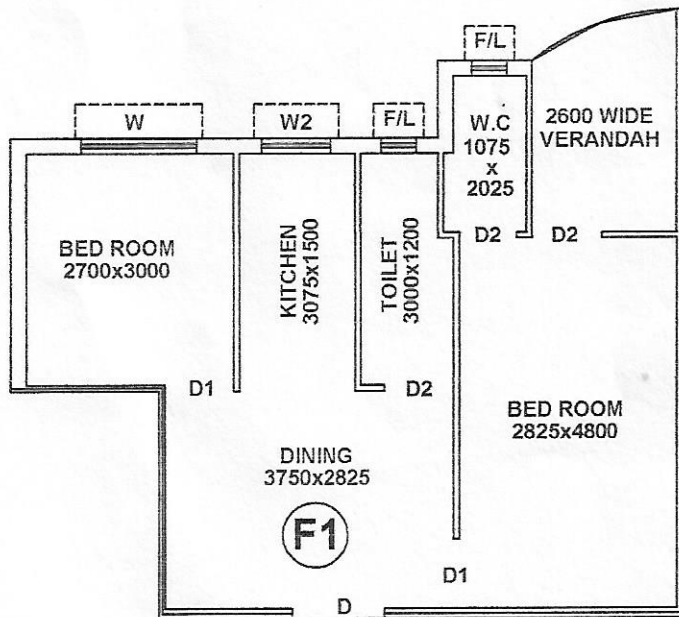

**FLOOR PLAN OF FLAT - E1 AT FIRST FLOOR IN MOUZA -BARUIPUR,
 J.L. NO.-31, R.S. DAG NO.-1292,1293,1294, R.S. KHATIAN NO.- 3505,2889,
 HOLDING NO. - 1238, 286, WARD NO. - 14, KOLKATA - 700 144, UNDER
 BARUIPUR MUNICIPALITY, P.S. - BARUIPU, DIST. -SOUTH 24 PARGANAS.**

SCHEDULE OF FLAT AREA

FLAT NO.	COVER AREA	BUILTUP AREA	SUPER BUILTUP AREA + 25%
E1	61.72 SQ.M.	68.94 SQ.M.	86.18 SQ.M.

CARPET AREA = 57.56 SQ.M.

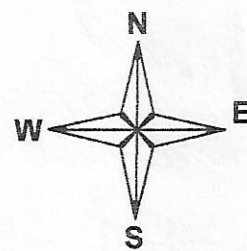
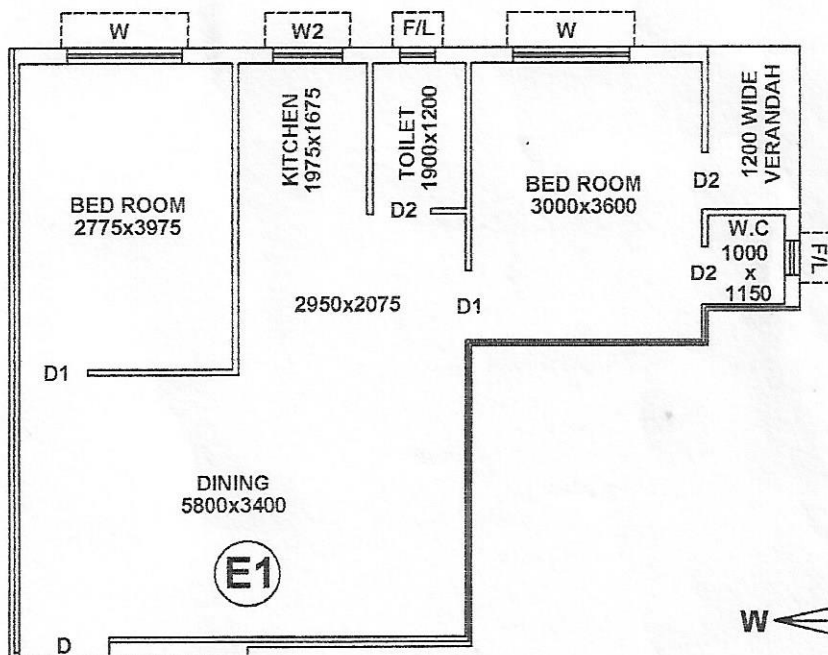

Scale-1:100

**FLOOR PLAN OF FLAT - D1 AT FIRST FLOOR IN MOUZA -BARUIPUR,
 J.L. NO.-31, R.S. DAG NO.-1292,1293,1294, R.S. KHATIAN NO.- 3505,2889,
 HOLDING NO. - 1238, 286, WARD NO. - 14, KOLKATA - 700 144, UNDER
 BARUIPUR MUNICIPALITY, P.S. - BARUIPU, DIST. -SOUTH 24 PARGANAS.**

SCHEDULE OF FLAT AREA

FLAT NO.	COVER AREA	BUILTUP AREA	SUPER BUILTUP AREA + 25%
D1	52.44 SQ.M.	58.58 SQ.M.	73.23 SQ.M.

CARPET AREA = 48.67 SQ.M.

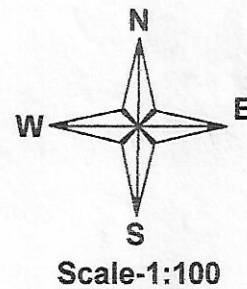
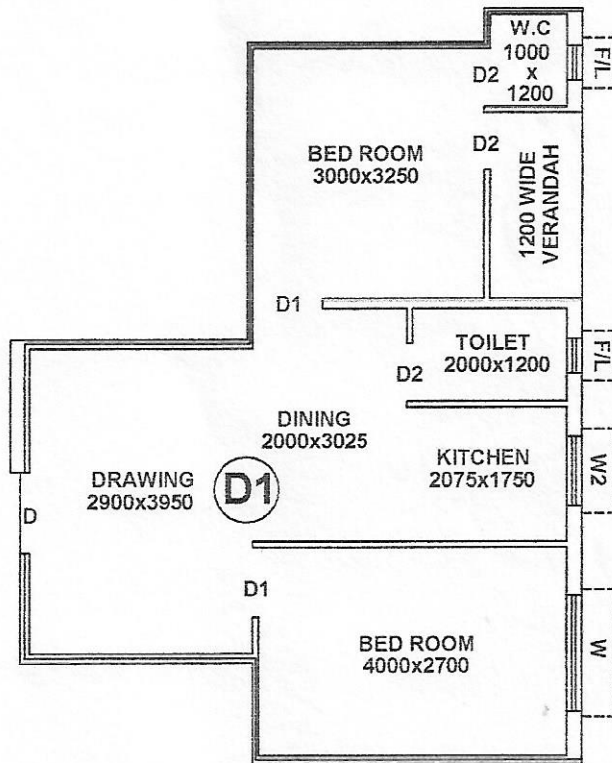

**FLOOR PLAN OF FLAT - C1 AT FIRST FLOOR IN MOUZA -BARUIPUR,
 J.L. NO.-31, R.S. DAG NO.-1292,1293,1294, R.S. KHATIAN NO.- 3505,2889,
 HOLDING NO. - 1238, 286, WARD NO. - 14, KOLKATA - 700 144, UNDER
 BARUIPUR MUNICIPALITY, P.S. - BARUIPU, DIST. -SOUTH 24 PARGANAS.**

SCHEDULE OF FLAT AREA

FLAT NO.	COVER AREA	BUILTUP AREA	SUPER BUILTUP AREA + 25%
C1	49.30 SQ.M.	55.07 SQ.M.	68.84 SQ.M.

CARPET AREA = 44.61 SQ.M.

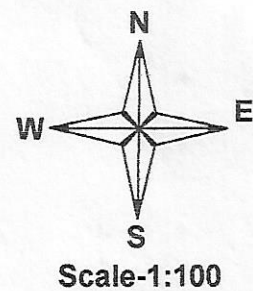
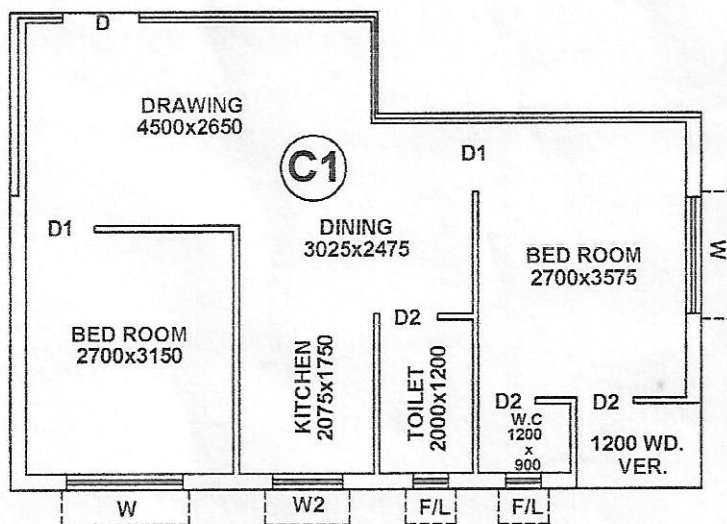

**FLOOR PLAN OF FLAT - B1 AT FIRST FLOOR IN MOUZA -BARUIPUR,
 J.L. NO.-31, R.S. DAG NO.-1292,1293,1294, R.S. KHATIAN NO.- 3505,2889,
 HOLDING NO. - 1238, 286, WARD NO. - 14, KOLKATA - 700 144, UNDER
 BARUIPUR MUNICIPALITY, P.S. - BARUIPU, DIST. -SOUTH 24 PARGANAS.**

SCHEDULE OF FLAT AREA

FLAT NO.	COVER AREA	BUILTUP AREA	SUPER BUILTUP AREA + 25%
B1	58.14 SQ.M.	64.95 SQ.M.	81.19 SQ.M.

CARPET AREA = 53.33 SQ.M.

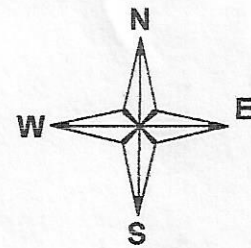
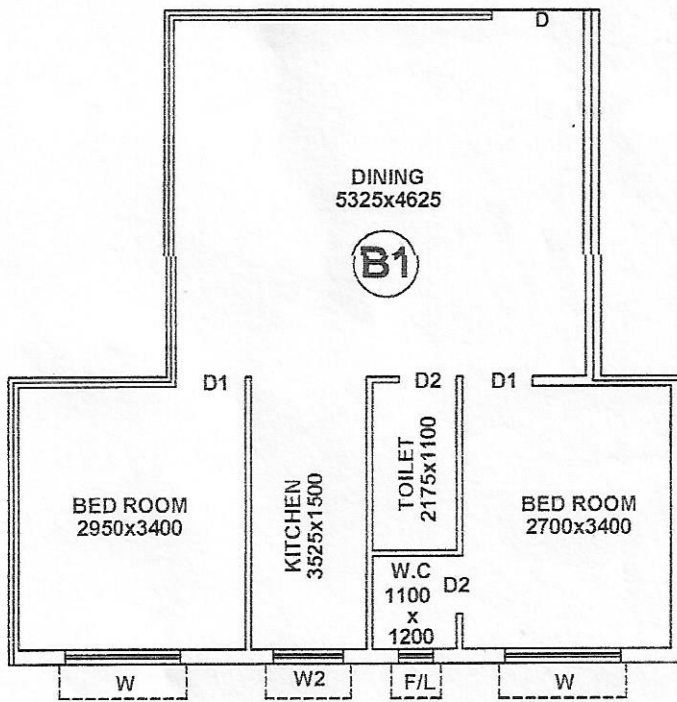

Scale-1:100

**FLOOR PLAN OF FLAT - A1 AT FIRST FLOOR IN MOUZA -BARUIPUR,
 J.L. NO.-31, R.S. DAG NO.-1292,1293,1294, R.S. KHATIAN NO.- 3505,2889,
 HOLDING NO. - 1238, 286, WARD NO. - 14, KOLKATA - 700 144, UNDER
 BARUIPUR MUNICIPALITY, P.S. - BARUIPU, DIST. -SOUTH 24 PARGANAS.**

SCHEDULE OF FLAT AREA

FLAT NO.	COVER AREA	BUILTUP AREA	SUPER BUILTUP AREA + 25%
A1	59.12 SQ.M.	66.04 SQ.M.	82.55 SQ.M.

CARPET AREA = 54.17 SQ.M.

