

Latitude :- 22.611870  
 Longitude :- 88.414368

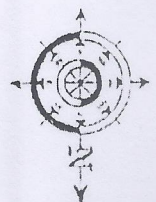
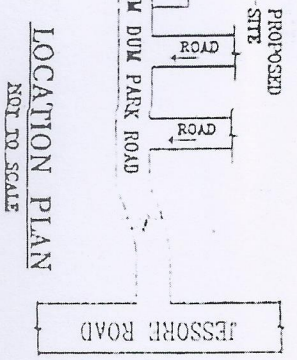
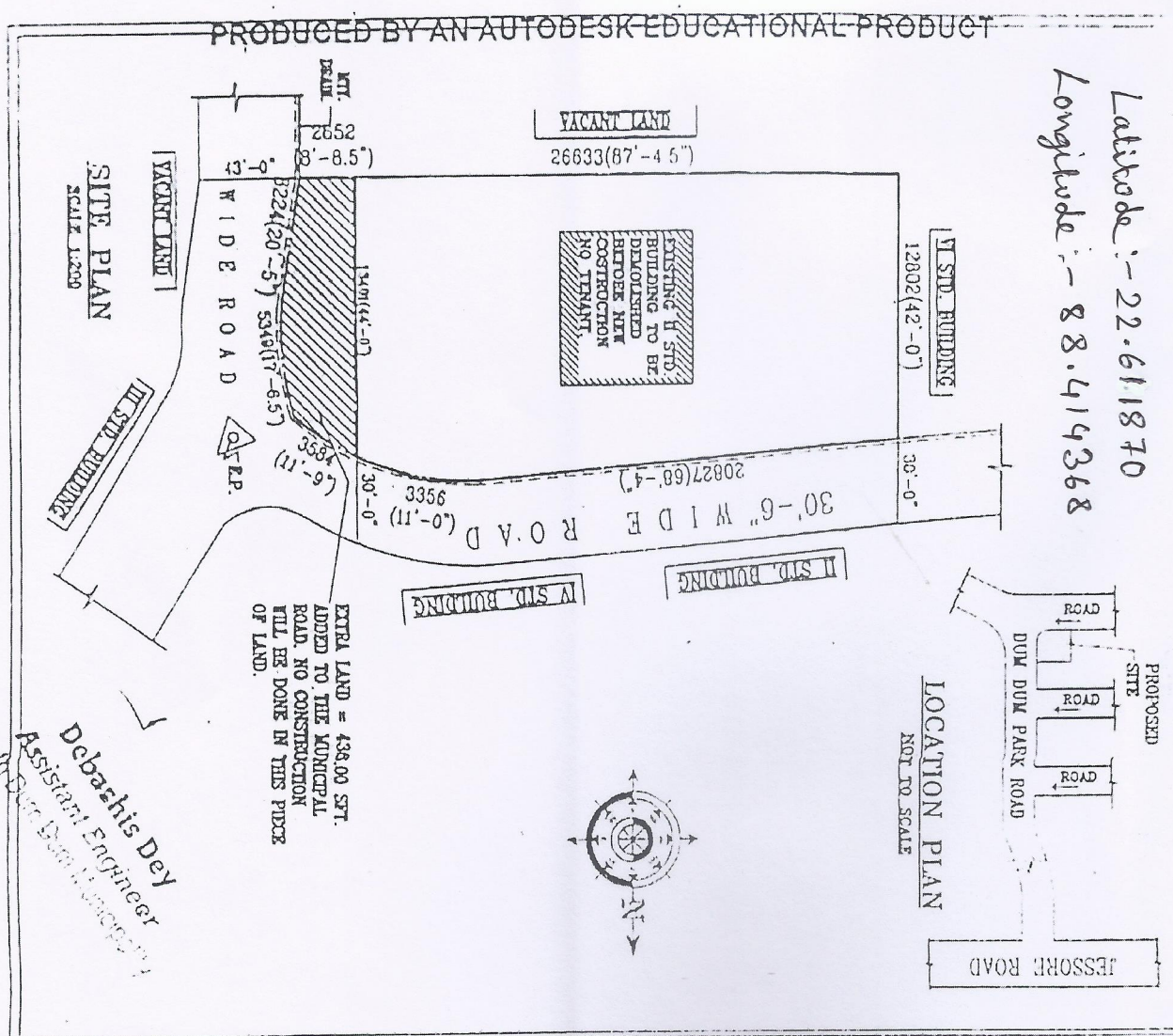

Debarshi Dey  
 Assistant Engineer  
 (Civil)  
 State Engineering College, Durgam Chatterjee Road, Calcutta-700017

SITE PLAN OF A PIECE OF A LAND OF SMT. GITA SARKAR & 3 OTHERS, AT MOUZA- KRISHNAPUR, I.L. NO.-17 IN RESPECT OF MUNICIPAL HOLDING NO.- 746, CAL. DUM DUM PARK, WARD NO.- 28, P.S.-DUM DUM, DISTRICT- 24 PARGANAS (N), UNDER SOUTH DUM DUM MUNICIPALITY.

SITE PLAN FOR PROPOSED AS PER RULE STORED BUILDING.	
NATURE OF LAND -	
AREA STATEMENT	
TOTAL AREA OF LAND-05 K. 08 CH. 00 SFT.----- i.e. 367.89 Sqm (AS PER DEED)	
TOTAL AREA OF LAND-05 K. 08 CH. 00 SFT.----- i.e. 367.89 Sqm (AS PER MEASURED)	
PERMISSIBLE COVERED AREA --(56.61%)----- 208.26 Sqm	

**CERTIFICATE OF OWNERS**

I ALSO UNDERTAKE TO REPORT THAT THERE IS NO COURT CASE OR ANY COMPLAINT FROM MY ANY CORNER OF MY PROPERTY AS PER SITE. I ALSO UNDERTAKE THAT I HAVE NOT SOLD OR TRANSFER ANY PORTION OF MY PROPERTY. TO ANY BODY UPTIL NOW SOUTH DUM DUM MUNICIPALITY WILL NOT BE LIABLE IF ANY TYPE OF DISPUTE ARISES. CERTIFIED THAT THE TIME OF CONSTRUCTION OF MY BUILDING I REPAIR OR CONSTRUCTED THE PORTION OF EXISTING DRAIN AND ROAD IN FRONT OF MY PREMISES OR ANY DAMAGE OCCURS.

Sarnal- Shashi  
 Prananta Das  
 Triveni Kumar  
 Shreejit Chandra

Attorney of:

Smt. Gita Sarkar  
 Dr. Champa Sarkar  
 Smt. Shubra Sarkar  
 Sri. Pushpak Sarkar

SIG. OF OWNER

Ranadhir Saha  
 Ranadhir SAHA  
 Licensed Building Surveyor  
 S.D.M.  
 Class-III

LIC No.-SDDM/26/2016-17

SIG. OF L.B.S.

DRAWN BY: SHEET HOUR/DT- 11.01.17 SCALE:- 1:200 & N.T.S.

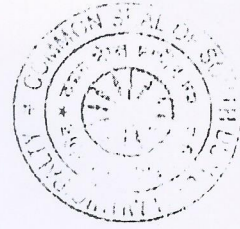

600

The site plan is approved subject to the conditions that the conditions of the Municipality shall not be held responsible in case any dispute arises out of the use of ownership of the site and no construction work shall be started without obtaining the sanction of the Building Plan.

APPROVED

Chairman

South Dum Dum Municipality

*[Signature]*  
07.03.19

*[Signature]*  
09.03.2019