

2/3  
Sankar & Ekavath (Block 7)

GENERAL NOTES

1. ALL DIMENSIONS ARE IN MM.
2. ALL EXTERNAL WALLS 200TH. & INTERNAL WALLS ARE 125 & 75 THK.
3. ALL MASONRY WORKS ARE BOUNDED BY CEMENT MORTAR (1:6) & (1:4).
4. EXTERNAL PLASTER IS 25TH. & INTERNAL PLASTER IS 12MM. TH WITH 1:4 MORTAR.
5. ALL CONC. GRADE IS M20 (1:1.5:3).

SCHEDULE OF DOORS & WINDOWS

TYPE	ILLUMINEL	SIZE	TYPE	SILL	UNIEL	SIZE
D1	2100	1500x2100	W1	900	2100	1800x1200
D2	2100	1200x2100	W2	900	2100	1500x1200
D3	2100	1100x2100	W3	900	2100	900x1200
D4	2100	800x2100	W4	900	2100	1200x1200
D5	2100	850x2100	W5	900	2100	800x1050
D6	2100	750x2100	W6	1050	2100	850x1050
S01	2100	2100x2100	V1	1200	2100	600x900
S02	2100	1800x2100				

DECLARATION OF OWNER

CERTIFIED THAT I HAVE GONE THROUGH THE BUILDING BY LAWS FOR NORTH BARRACKPORE MUNICIPALITY AND ALSO UNDERTAKE TO ABIDE BY THE BUILDING AND AFTER CONSTRUCTION OF THE BUILDING. I SHALL NOT ON A LATER DATE MAKE ANY ADDITION OR ALTERATION TO THIS PLAN DURING CONSTRUCTION. I SHALL BE FULLY RESPONSIBLE FOR ANY VIOLATION OF THE BUILDING RULES AS WELL AS THE SANCTIONED BUILDING PLAN.

As Certified Member of  
The Royal Institute of Architects  
For Ramswara Infra Space LLP.

*Madhukar*  
Partner

SIGN. OF OWNER

DECLARATION OF ENGINEER

CERTIFIED THAT THE FOUNDATION AND SUPER STRUCTURE OF THE BUILDING HAVE BEEN SO DESIGNED BY ME TO BE SAFE IN ALL RESPECT INCLUDING THE CONSIDERATION OF THE BEARING CAPACITY AND SETTLEMENT OF THE SUBSOIL ETC AS PER STANDARD/IS CODES. I SHALL BE FULLY RESPONSIBLE FOR THE DESIGN AND DRAWING UP STRICTLY ACCORDING TO THE BUILDING RULES FOR NORTH BARRACKPORE MUNICIPALITY.

*Rajkumar*

**RAJKUMAR AGARWAL**  
Architect  
Member of Council of  
Architecture CA / 94 / 17940  
E.S.E. NO. 104 (U.K.M.C.)

SIGN. OF ARCHITECT

**SANJIV J. PAREKH**  
Engr. (Structural)  
Member of Council of  
Engineering C.E. No. 1564  
E.S.E. NO. 104 (U.K.M.C.)

SIGN. OF STRUCTURAL ENGINEER

**ALOKESH**  
Engr. (Structural)  
Member of Council of  
Engineering C.E. No. 1564  
E.S.E. NO. 104 (U.K.M.C.)

SIGN. OF IES

**SANJIB GUHA**  
B.Sc. BEE, P.E. (R-16-14-9)  
CHARTERED STRUCTURAL  
ENGINEER  
REVIEWER 2015 K.M.C.

SIGN. OF STRUCTURE REVIEWER

TITLE

ELEVATION & SECTIONS

PROJECT

REVISED PLAN FOR G+IV (15.85 M) STORED BUILDING, PREVIOUS G+IV STORED BUILDING (14.5M) SANCTIONED UNDER PLAN NO. 421 OF 2014 & 2015 RES. NO. 15 (B.O.C) ON 31.01.15 HOUSING COMPLEX OF TELEQUIP BARTER (P) LTD. & OTHERS AT DAG NO. 46, 46/997, 38/1680, 38/1681, 46/1682 KH.NO. 31.01.153401 (old), NEW KH.NOS. 3947 TO 3956, 4032, 4043 TO 4051, 4058, 4076 TO 4082, 4084 TO 4086, 4088 TO 4094, 4119 TO 4134, 4163 TO 4167, 4202, MOUZA - MONIRAMPUR, J.L.NO. - 2, HOLDING NO. - 34(O), 197(N), S.N. BANERJEE ROAD, WARD NO. - 22(N), UNDER NORTH BARRACKPORE MUNICIPALITY, P.S. - BARRACKPORE, DIST. - NORTH 24 PARGANAS.

DATE	JOB NO.	DEALT	CHECKED	SHEET NO.
15/01/2015	1409/459/2015	TANDISREE	ASHWINI	4 OF 13

SCALE-1:100 ARCHITECT

**RAJ AGARWAL & ASSOCIATES**  
8B, ROTH STREET,  
KOLKATA - 16.

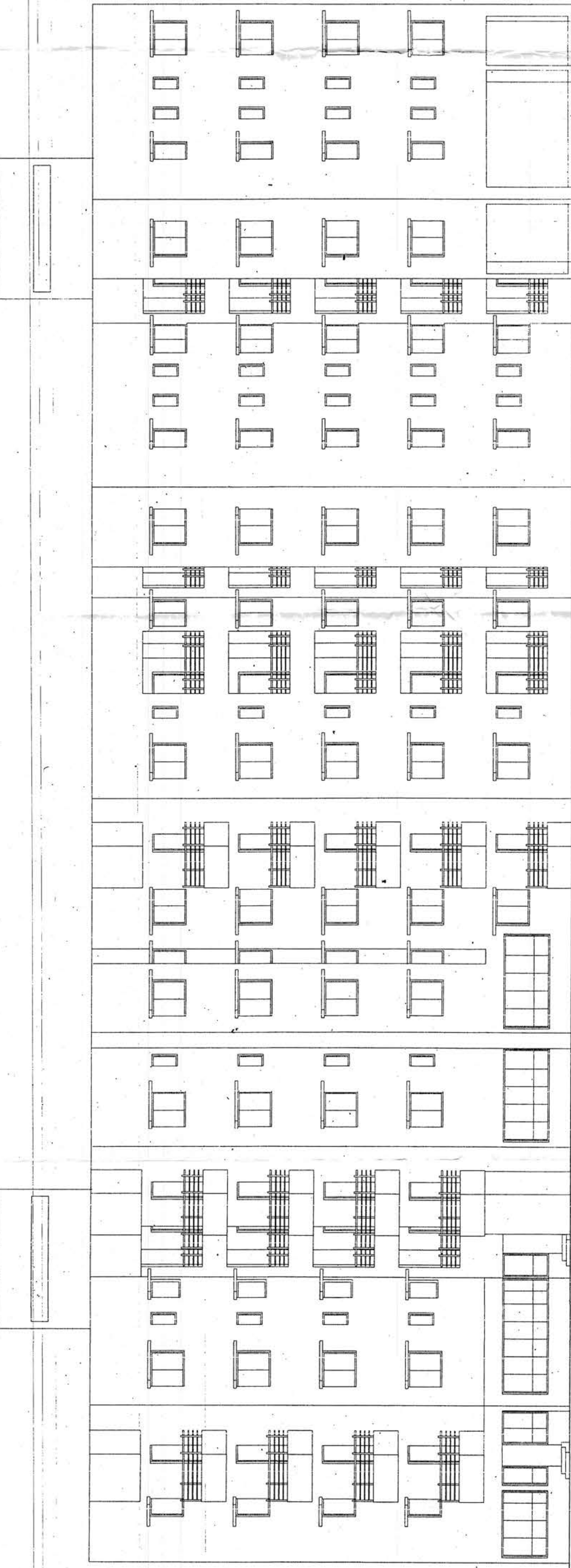

FRONT ELEVATION  
BLOCK - 7

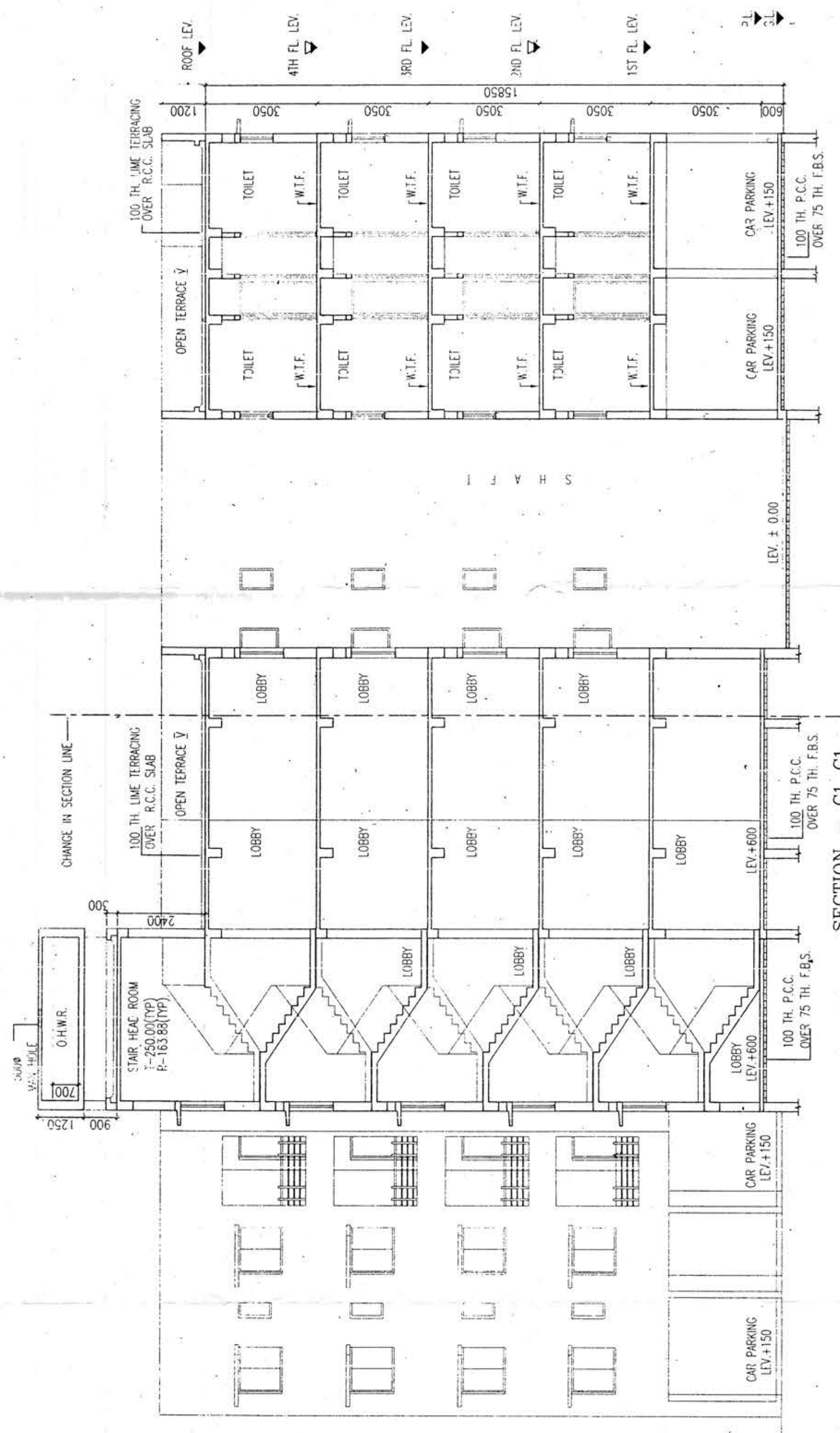

SECTION - C1 C1  
BLOCK - 7

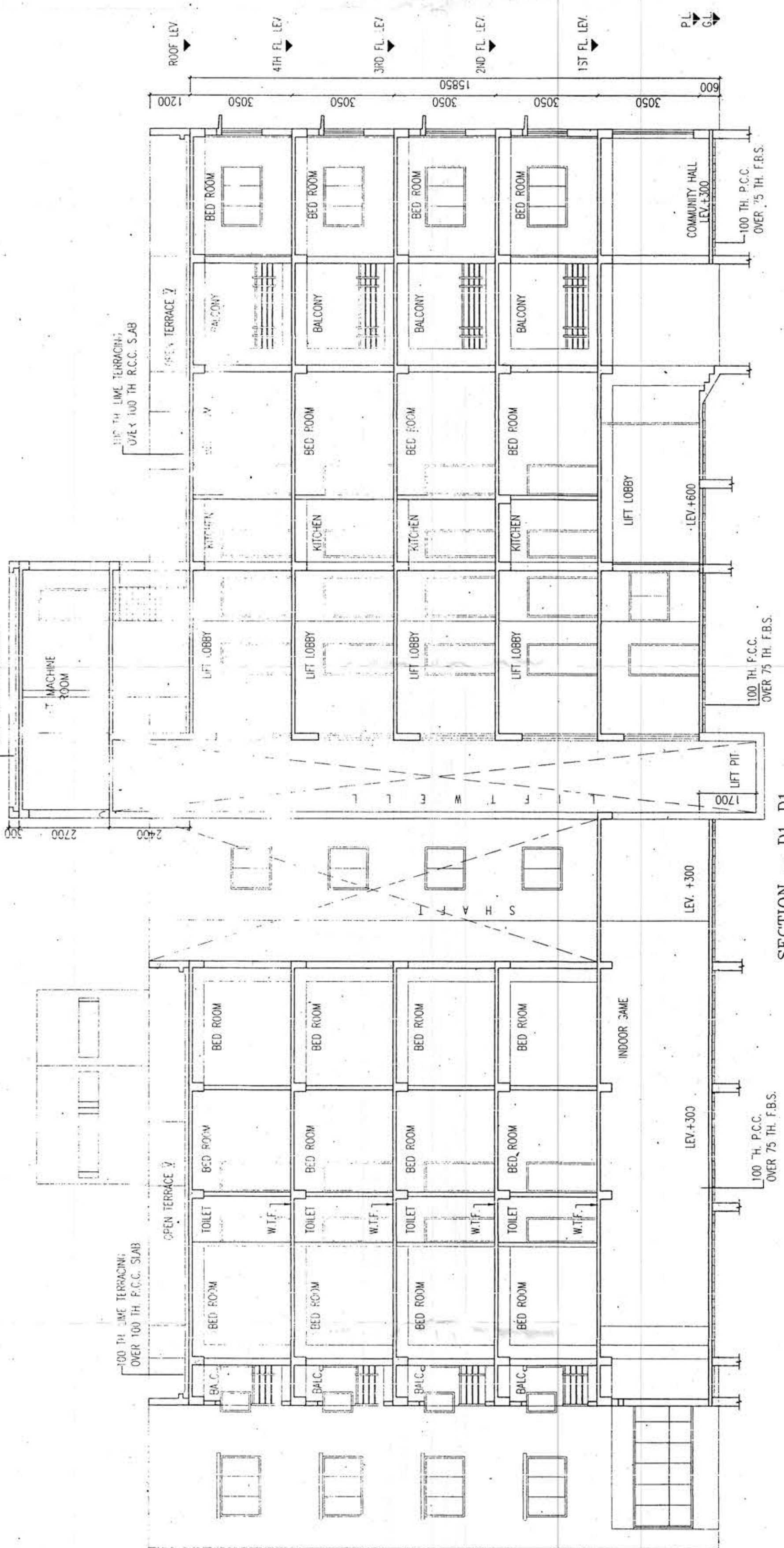

SECTION - D1 D1  
BLOCK - 7



Res. No. 16 (No. 227) / 15

North Barrackpore Municipality

Plan No. 508 OF 2017-2018

Provisional permission is accorded for construction of masonry building and sanitary privy as specified in the plan up to plinth level and subject to the condition as laid down in the Building Rules Book and as noted hereunder:

- a) On receipt of completion certificate for construction up to plinth level, sanction for further construction i.e. up to roof level of ground floor will be accorded subject to satisfactory completion of work upto plinth level.
- b) If there is any deviation of construction upto plinth level, the plan is liable to be cancelled.
- c) Necessary provisions for fire protection, garbage dumping and drainage system must be shown in the plan.
- d) Deep tube-well if installed is to be board under supervision of Water works dep't. And after getting prior permission from public Health Engineering Directorate, Government of west Bengal.
- e) Laboratory test report along with certificate: "Fit for Human Consumption" is required in case of deep tubewell water.
- f) Electrical wiring is to be done as per rules and norms of WSEB/CESC And in no case municipality will be held responsible for any hazards due to short circuit and defective installation.
- g) Fire fighting arrangement is to be made as per provisions of Fire Service Rules & Regulations.
- h) North Barrackpore Municipality in no way will be held responsible for any structural failure and collapse of the said building and for any grievance or inconvenience to the occupiers.
- i) Until and unless assessment of the building is made by the municipality for determination of the property tax, any portion of the building cannot be used for residential, commercial or any other purpose.
- j) Sanction of the plan may be revoked if provisions of environmental pollution and Indian Air Force are not maintained and fulfilled.
- k) The sanction of the building plan may be revoked if objection is received from the West Bengal Pollution Control Board or from Indian Force, Barrackpore.

S. A. E. M. North Barrackpore Municipality

ASSISTANT ENGINEER North Barrackpore Municipality

Chairman North Barrackpore Municipality