

PROPOSED G+VII STORED RESIDENTIAL BUILDING PLAN (PHASE 1) AT MOUZA-CHAKPACHURIA; J.L. NO. -33; R.S./L.R. DAG NO -1938, 1939; KHATIAN NO. -390,76,896,2896, 2411,382,390,1110,2454,993, 1755, 104/1, 1057, 1211/1, 1213/1, 2504, 142, 1938/1, 1351/1, 411, 1466; P.S.-NEW TOWN, DIST. 24 PGS. (N) UNDER PATHARGHATA GRAM PANCHAYAT.

CANCIU CONSTRUCTIONS
Debasish Biswas
 Partner

SIGNATURE OF OWNER
 DEBASISH BISWAS
 PBXEL, Room No. 405, 5th Flr, Kail-158

CERTIFICATE OF ARCHITECT

I certify that all the Architectural Drawings of the project at MOUZA-CHAKPACHURIA, J.L. NO. -33/R.S./L.R.DAG NO- 1938,1939 L.R. KH NO 390,76,896,2896,2411, 382,390,1110,2454,993, 1755, 104/1, 1057, 1211/1, 1213/1, 2504, 142, 1938/1, 1351/1, 411, 1466; HAVE BEEN No.29-0016 have been prepared by me complying with the Planning Area (Building Operations) Rules, 2009 and the Planning Area (Building Operations) Regulations, 2009. I shall be held responsible if any incorrect information is furnished by me or any violation of the provisions of these rules and the Planning Area (Building Operations) Regulations, 2009 is found in any of the drawings and documents, signed by me and submitted to the Sanctioning Authority for obtaining sanction.

Mithun Roy
 Mithun Roy
 ACHRAKDA/10/00042

CERTIFICATE OF STRUCTURAL ENGINEER

Certified that the structural drawing and design of both the foundation and super structure of the building/buildings has been made considering the Soil Test Report as per these rules and the regulations made under the Act) and also considering all possible loads seismic load and the moments generated by the proposed structure as per the Bureau of Indian Standard and National Building Code of India and certified that it is safe and stable in all respect and these provisions shall be adhered to during the construction.

K. Saranya
 KTEV/NKDA/15/00002

S B Bhattacharya
 S B BHATTACHARYA
 CVERHIDCO/09/00021

CERTIFICATE OF GEOTECHNICAL ENGINEER

IT IS CERTIFIED THAT COMPREHENSIVE GEO-TECHNICAL REPORT ON SOIL INVESTIGATION HAS BEEN PREPARED BY ME FOR DESIGN & CALCULATION OF THE FOUNDATION BY ANALYZING THE SOIL SAMPLES FOR ESTIMATING THE BEARING CAPACITY OF THE SOIL ON WHICH FOUNDATION OF THE STRUCTURE WILL BE CONSTRUCTED. I SHALL ALSO CHECK THE NATURE OF THE SOIL AFTER EXCAVATION AT SITE SO THAT FOUNDATION IS EXTENDED UP TO THE APPROPRIATE DEPTH THAT HAS BEEN PROPOSED IN THE GEOTECHNICAL REPORT.

Dr. Santosh Kumar Chakraborty
 DR. SANTOSH KUMAR CHAKRABORTY
 B.C.E., M.E. (Soil Reconst)
 F.I.E.D (Foundation Engineering)
 I.S.T.E. (I.G.S.) I.C.M.P.E. (London)
 Consulting Geotechnical Engineering

SIG. OF GEOTECHNICAL ENGINEER

DRAWING CONTENT - 2nd, 4th & 6th FLOOR PLAN
 PROJECT TITLE - CANCIU-SKYLARK
 DRAWING NO. - CANCIU/ARCH/03
 DATE - 30/05/14
 SCALE - 1:100

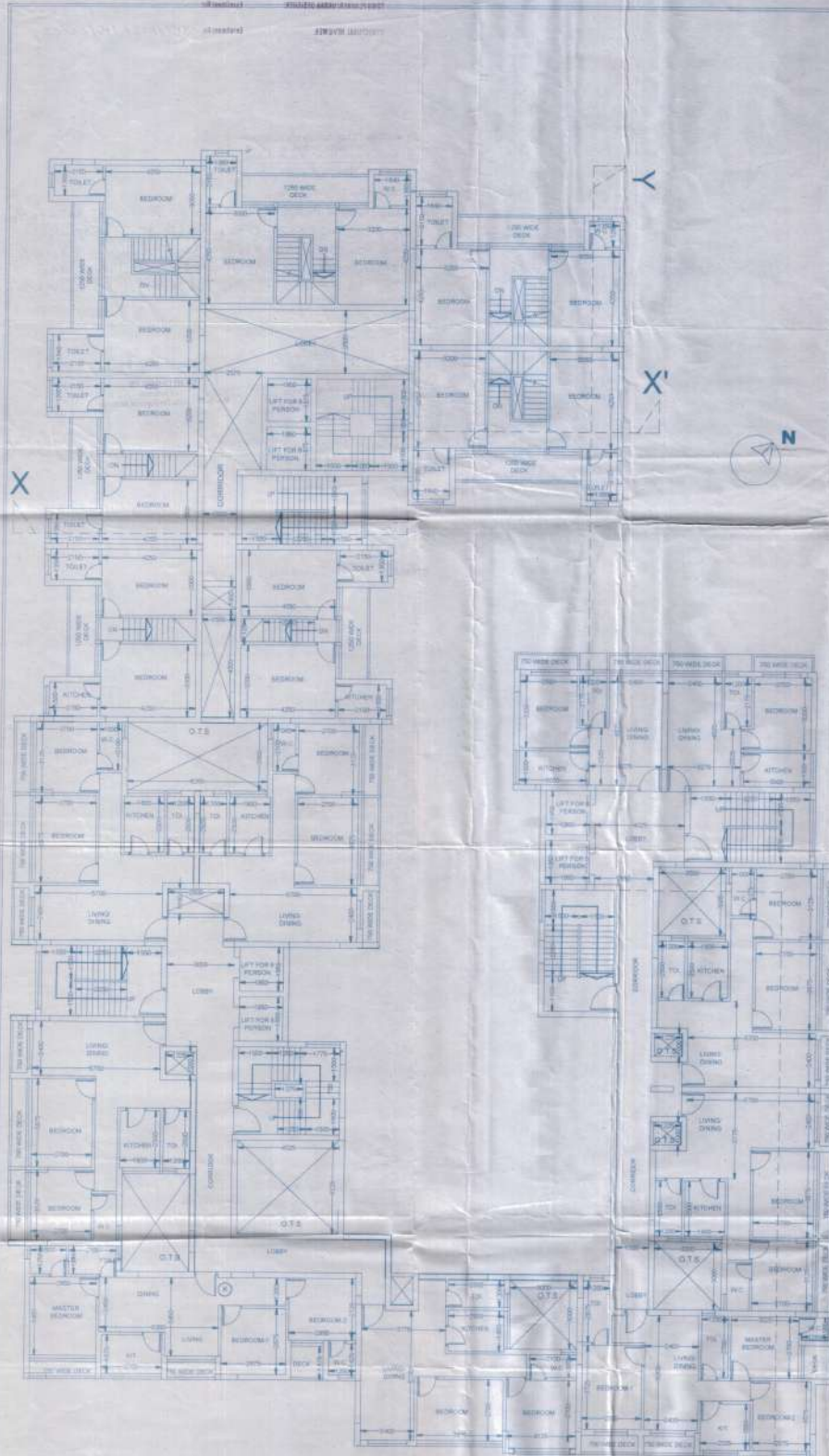

2ND, 4TH & 6TH FLOOR PLAN