

PROPOSED G+VII STORED RESIDENTIAL BUILDING PLAN (PHASE 1) AT MOUZA, CHAKPACHURIA, J.L. NO. 33, R.S./R. DAG NO -1939, 1939; KHATAN NO. 390, 76, 896, 2896, 2411, 382, 390, 1110, 2454, 993, 1765, 1041, 1057, 1211/1, 1213/1, 2504, 142, 1938/1, 1351/1, 411, 1466; P.S.-NEW TOWN, DIST. 24 PGS. (N) UNDER PATHARGHATA GRAM PANCHAYAT.

SIGNATURE OF OWNER
 P. S. NEW TOWN, DIST. 24 PGS. (N)

CERTIFICATE OF ARCHITECT
 I certify that the Architectural Drawings of this project (1/10/2024) CHAKPACHURIA, J.L. NO. 33, R.S./R. DAG NO. 1939, 1939; KHATAN NO. 390, 76, 896, 2896, 2411, 382, 390, 1110, 2454, 993, 1765, 1041, 1057, 1211/1, 1213/1, 2504, 142, 1938/1, 1351/1, 411, 1466; HAVE BEEN MADE BY ME AND PREPARED BY ME IN CONFORMANCE WITH THE ARCHITECTURAL ACT, 1930 AND THE ARCHITECTURAL REGULATIONS, 2009. I shall be held responsible if any incorrect information is furnished by me or any violation of the provision of these rules and the Planning Area Building Operations Regulations, 2009 is noted in any of the drawings and documents signed by me and submitted to the Sponsoring Authority for obtaining sanction.

CERTIFICATE OF STRUCTURAL ENGINEER
 Certified that the structural drawing and design of (a) the foundation and (b) the structure of the building proposed above are in accordance with the provisions of the S.P. Code of Practice for design and construction of concrete and steel structures, and the regulations made under the Act insofar as they relate to the loads, seismic load and the moments generated by the proposed structure as per the Bureau of Indian Standard and National Building Code of India and certified that it is safe and stable in all respect and these provisions shall be adhered to during the construction.

CERTIFICATE OF GEOTECHNICAL ENGINEER
 I have reviewed the geotechnical report prepared by M/s. S. BHATTACHARYA & CO. CONSULTANTS, CHAKPACHURIA, J.L. NO. 33, R.S./R. DAG NO. 1939, 1939; KHATAN NO. 390, 76, 896, 2896, 2411, 382, 390, 1110, 2454, 993, 1765, 1041, 1057, 1211/1, 1213/1, 2504, 142, 1938/1, 1351/1, 411, 1466; and the soil samples for estimating the bearing capacity of the soil. On the basis of the report, I certify that the foundation proposed in the drawings is safe and stable in all respect and these provisions shall be adhered to during the construction.

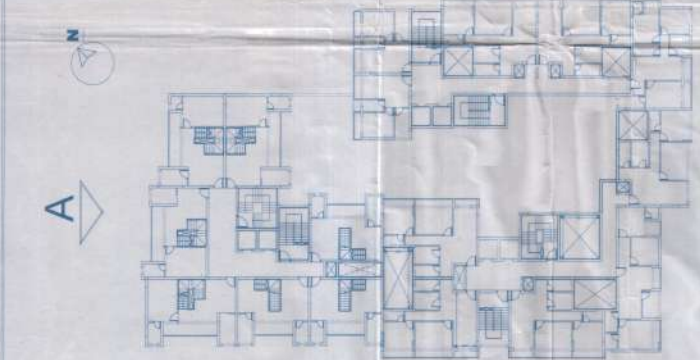

KEY PLAN

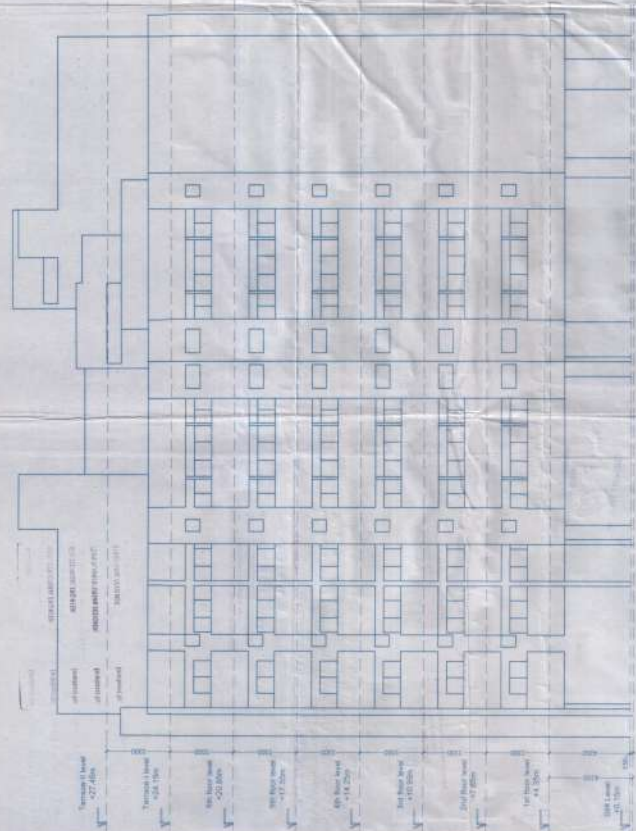

ELEVATION A

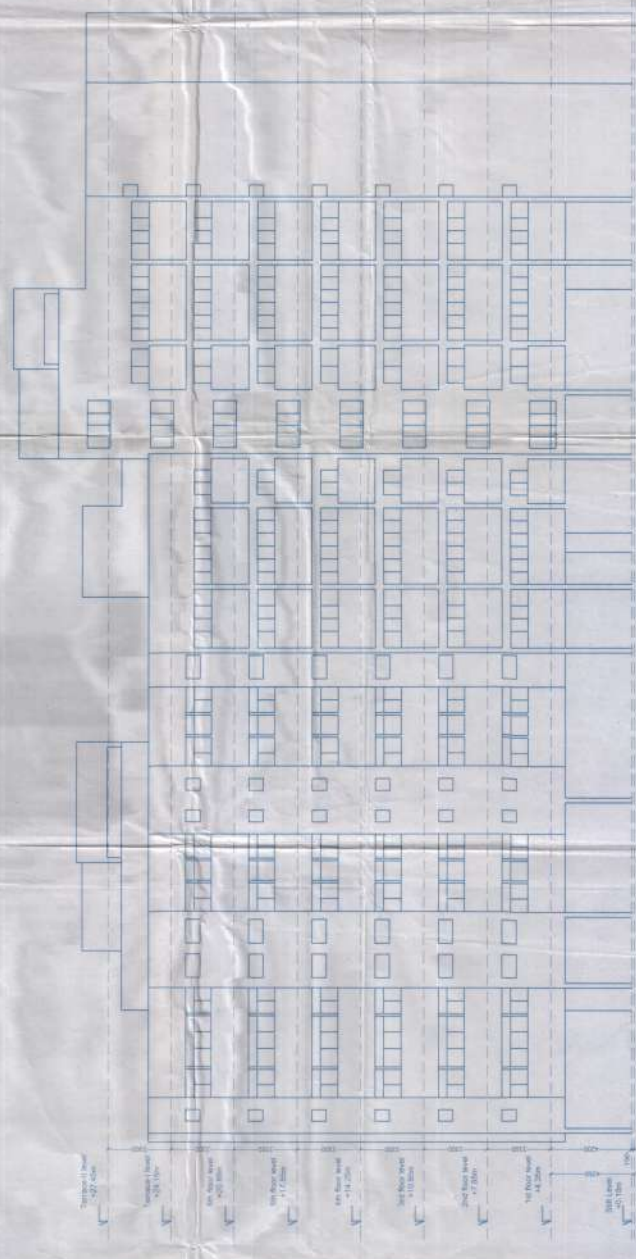

ELEVATION B

SIG. OF GEOTECHNICAL ENGINEER
 DRAWING NO. - CHAKPACHURIA
 PROJECT TITLE - CHAKPACHURIA
 DATE - 18/08/24
 SCALE - 1/100



DR. S. BHATTACHARYA & CO. CONSULTANTS
 28, 15-1-65
 108, BANPUR ROAD, CHAKPACHURIA (P.O. CHAKPACHURIA)
 P.O. CHAKPACHURIA, P.S. NEW TOWN, DIST. 24 PGS. (N)
 JALPAIGURI, WEST BENGAL
 Consulting Geotechnical Engineering