

# Sreemaa properties

DEVELOPER & CIVIL CONTRACTOR

18/3/6A, KUMUD GHOSAL ROAD, ARIADHA, KOLKATA-700 057  
Mobile : 9831119771, 9748164886 • e-mail : pbconstruction2017@gmail.com

LOCATION DETAILS OF THE PROJECT AT 4 M.M. FEEDER ROAD, KOLKATA-700056, WITH CLEAR DEMARKATION OF LAND DEDICATED FOR THE PROJECT DEVELOPMENT ALONG ITS BOUNDARIES INCLUDING THE LATITUDE AND LONGITUDE OF END POINTS.

PROJECT : PURALI ENCLAVE

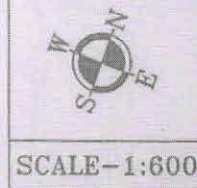
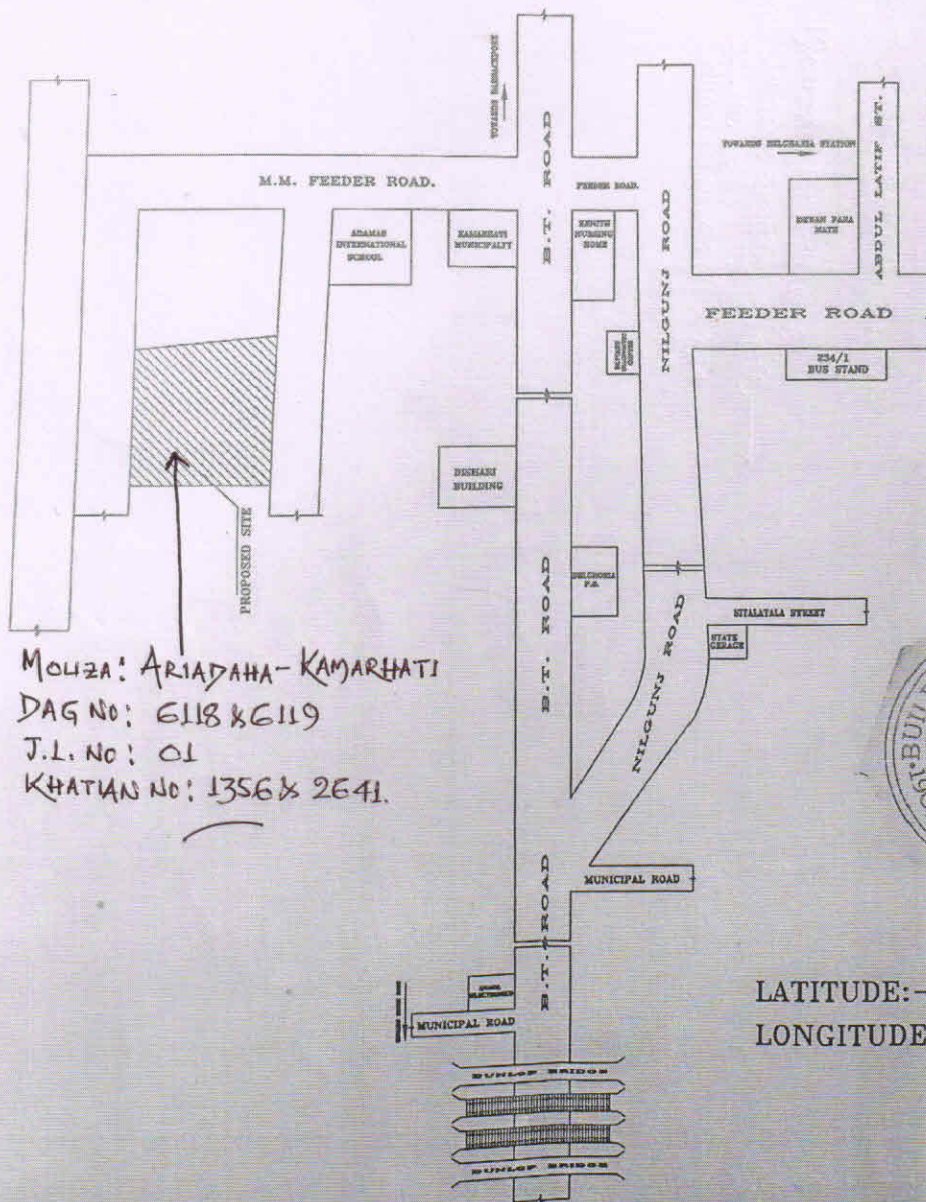

MOUZA: ARIADHA-KAMARHATI  
DAG NO: 6118 & 6119  
J.L. NO: 01  
KHATAN NO: 1356 & 2641



LATITUDE:- 22.663097  
LONGITUDE:- 88.373504

SREEMAA PROPERTIES

*Bijoy Chatterjee*

Partner

Scanned by CamScanner