

Ref. No.

Date 04/05/21

PAROSH PATHOR REGENCY, BLOCK - E

PROPOSED G+IV STORIED RESIDENTIAL BUILDING AT DAG NO – 1278(P),
1279 (P), KHATIAN – 29, J.L. NO. – 45, TOUZI NO – 146, WARD NO – 25,
HOLDING NO – 11/2, NANDAN KANAN MAIN ROAD, MOUZA – DOHARIA,
P.S. – MADHYAMGRAM, DIST – NORTH 24 PGS.

LATITUDE – 22° 40' 42" N

LONGITUDE - 88° 27' 39" E



ARCHAN MAJUMDER
M-Tech (CE. Geo)
License No. MW/ERS-1/028/2016-2017
Signature of the Engineer

Ref. No.

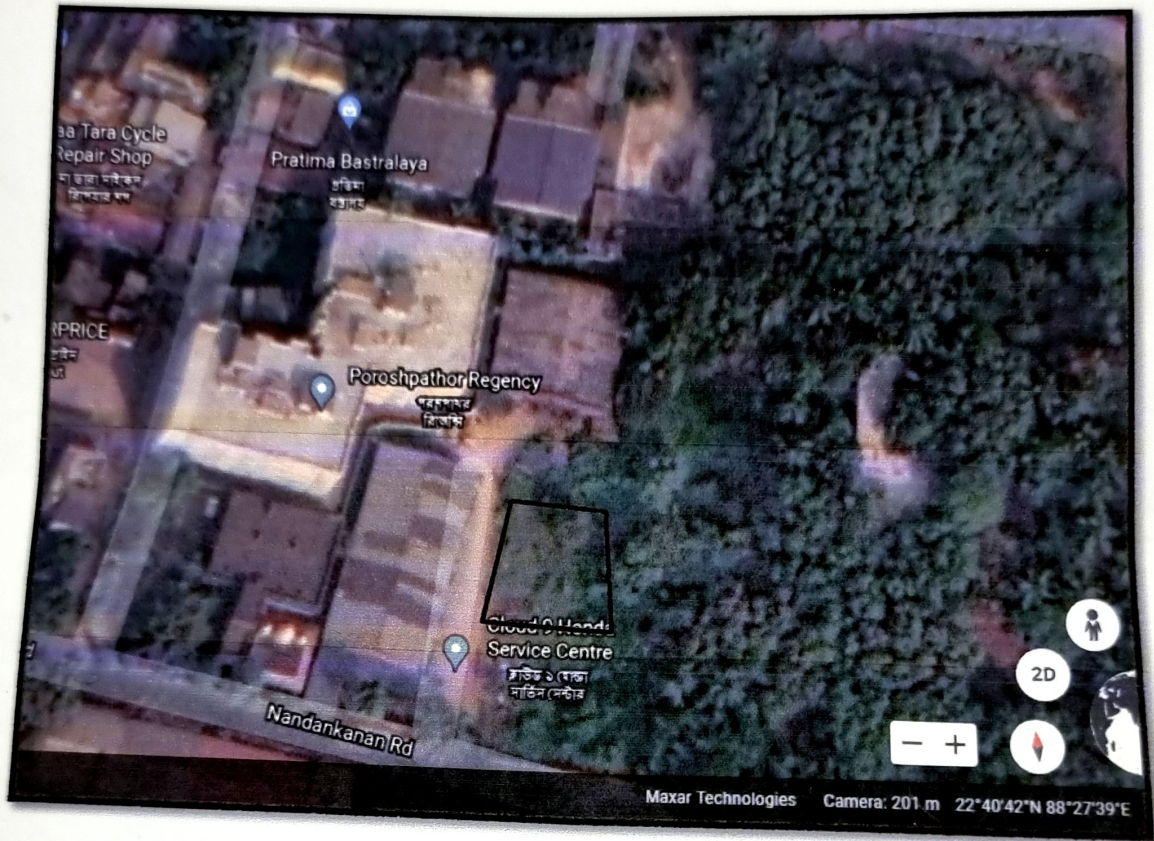
Date 04/05/21

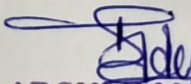

Latitude – 22°40'42"N and Longitude - 88°27'39"E

ARCHAN MAJUMDER
M-Tech (CE. Geo)
License No. MM/LBS-1/028/2016-2017