

PROPOSED 4-15 STORED RESIDENTIAL BUILDING PLAN OF NORTH-1  
 GOPALPUR, U.I. NO. 42 TOZI NO. 10988 R.E. & L.R. D.A.C. NO. 28/28A  
 288, 289/475, 485, 486/475, 485, 486/475, 485, 486/475, 485, 486/475  
 IN NORTH-1 GOWALPUR MUNICIPALITY, DISTRICT-24 PUNJAB  
 (INDIA)

**NAME OF OWNER**  
**M/S SHRESHTA CONSTRUCTION**  
**PVT. LTD. & OTHER**

**AREA STATEMENT**  
 TOTAL AREA OF LAND  
 = 1599.20 SQ.M. (AS PER DEED)  
 = 22 K. 09 CH. 00 SFT.  
 TOTAL AREA OF LAND AND  
 BUILDING (AS PER SITE)  
 = 1603 SFT.  
 = 22 K. 08 CH. 03 SFT.  
**GROUND FLOOR AREA**  
**OF BLOCK-II: 87.50 SQ.M.**  
**TYPICAL FLOOR AREA**  
**OF BLOCK-II: 399.75 SQ.M.**  
 FLAT-A - 41.90 SQ.M.  
 FLAT-B - 41.90 SQ.M.  
 FLAT-C - 29.34 SQ.M.  
 FLAT-D - 31.09 SQ.M.  
 FLAT-E - 40.92 SQ.M.  
 FLAT-F - 63.57 SQ.M.  
 FLAT-G - 64.13 SQ.M.  
 STAIRLIFT & PASSAGE : 84.93 SQ.M.

**SCHEDULE OF DOOR'S & WINDOWS**

DOOR'S	NO.	WIDTH	HEIGHT	WINDOWS	NO.	WIDTH	HEIGHT
D1	1200	2100	1350	W1	1500	1350	1350
D2	900	2100	1350	W2	900	1350	1350
D3	750	2100	1350	W3	900	1350	1350
D4	900	2100	1350	W4	450	1350	1350
D5	750	2100	1350	W5	600	600	600
D6	900	2100	1350	W6	600	600	600
D7	900	2100	1350	W7	600	600	600
D8	900	2100	1350	W8	600	600	600

**CERTIFICATE OF OWNER**  
 CERTIFIED THAT I HAVE GONE THROUGH THE BUILDING  
 RULES FOR RAJAHAT GOPALPUR MUNICIPALITY AND  
 AM AFTER CONSTRUCTION OF THE BUILDING

**SIGN OF OWNERS**  
 SUCHANDRIMA RAY  
 CHARTERED ENGINEER  
 SIGN OF ENGINEER

**CERTIFICATE OF ENGINEER**  
 CERTIFIED THAT THE FOUNDATION OF THE SUPER  
 STRUCTURE OF THE BUILDING HAS BEEN DESIGNED BY  
 ME AND THE FOUNDATION IS BEING CONSTRUCTED WITH  
 CONSIDERATION OF BEARING CAPACITY OF SOIL ETC.

**ARCHITECTURAL DRAWING**  
 SCALE : 1:50 (1:100)  
 SHEET - 3 OF 3

**ARCHITECT**  
 SUCHANDRIMA RAY  
 CHARTERED ENGINEER  
 60/11/100 EC

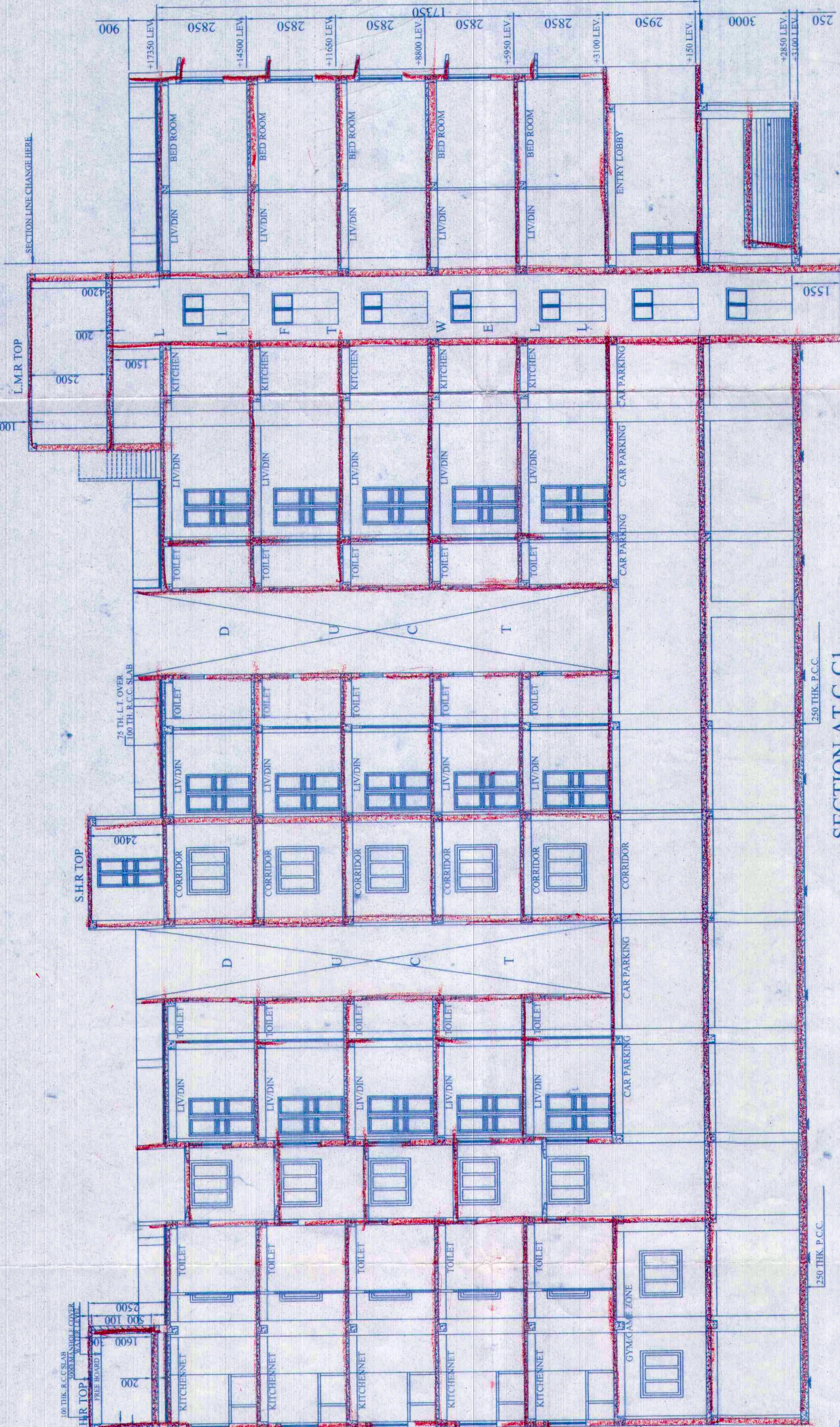

**SECTION AT C-C I**  
 SCALE: 1:100

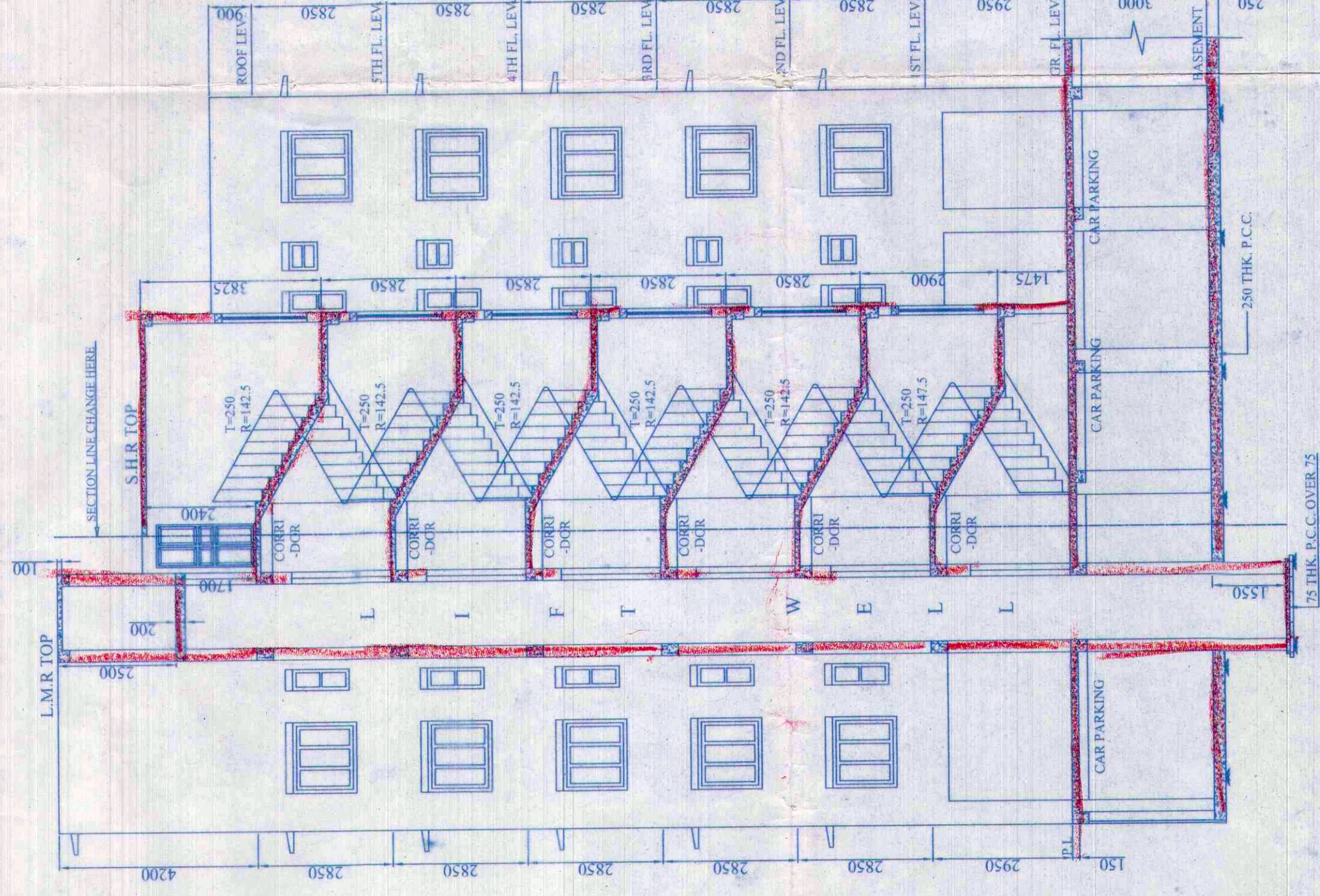

**SECTION AT D-D I**  
 SCALE: 1:100

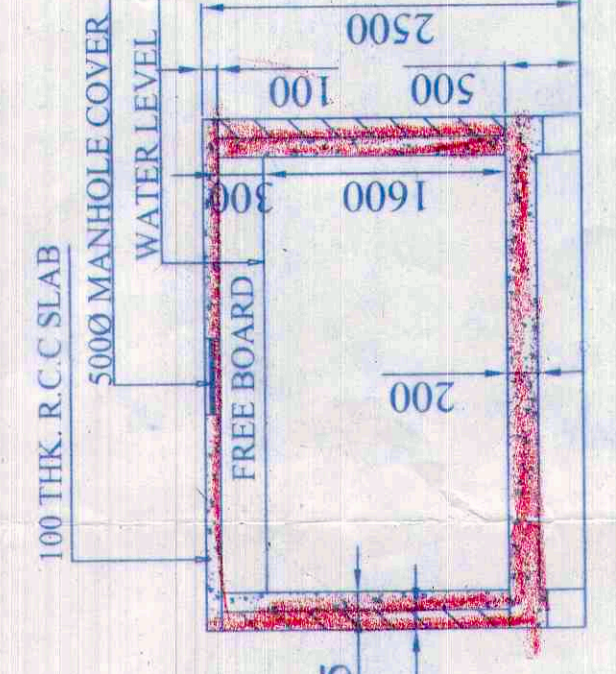

**SECTION AT Q-Q I**  
 SCALE: 1:50

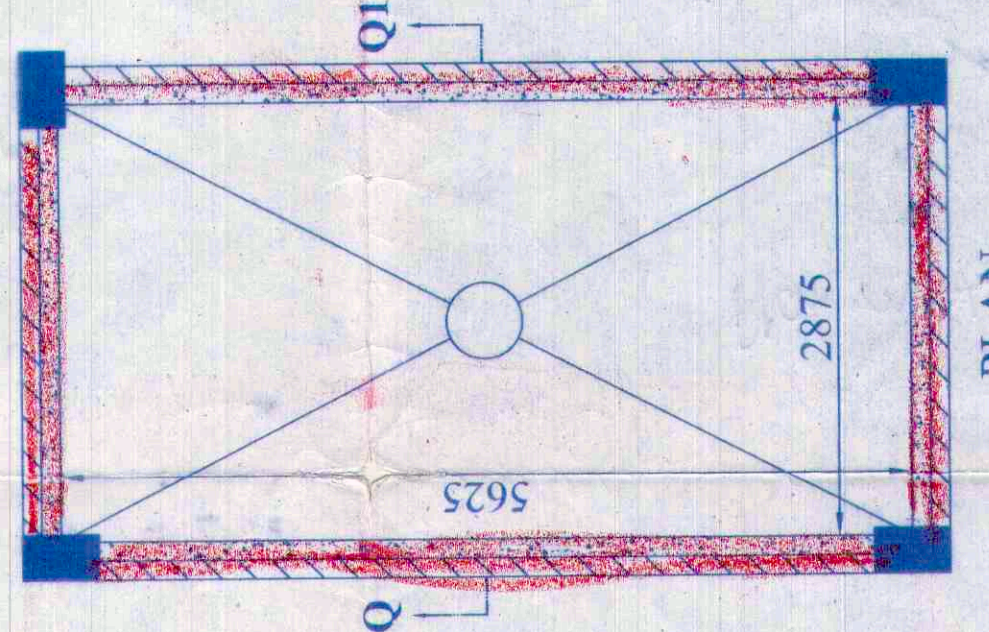

**PLAN**  
 DETAILS OF OVERHEAD  
 RESERVOIR OF BLOCK-II  
 CAPACITY: 25875 LIT.  
 SCALE: 1:50

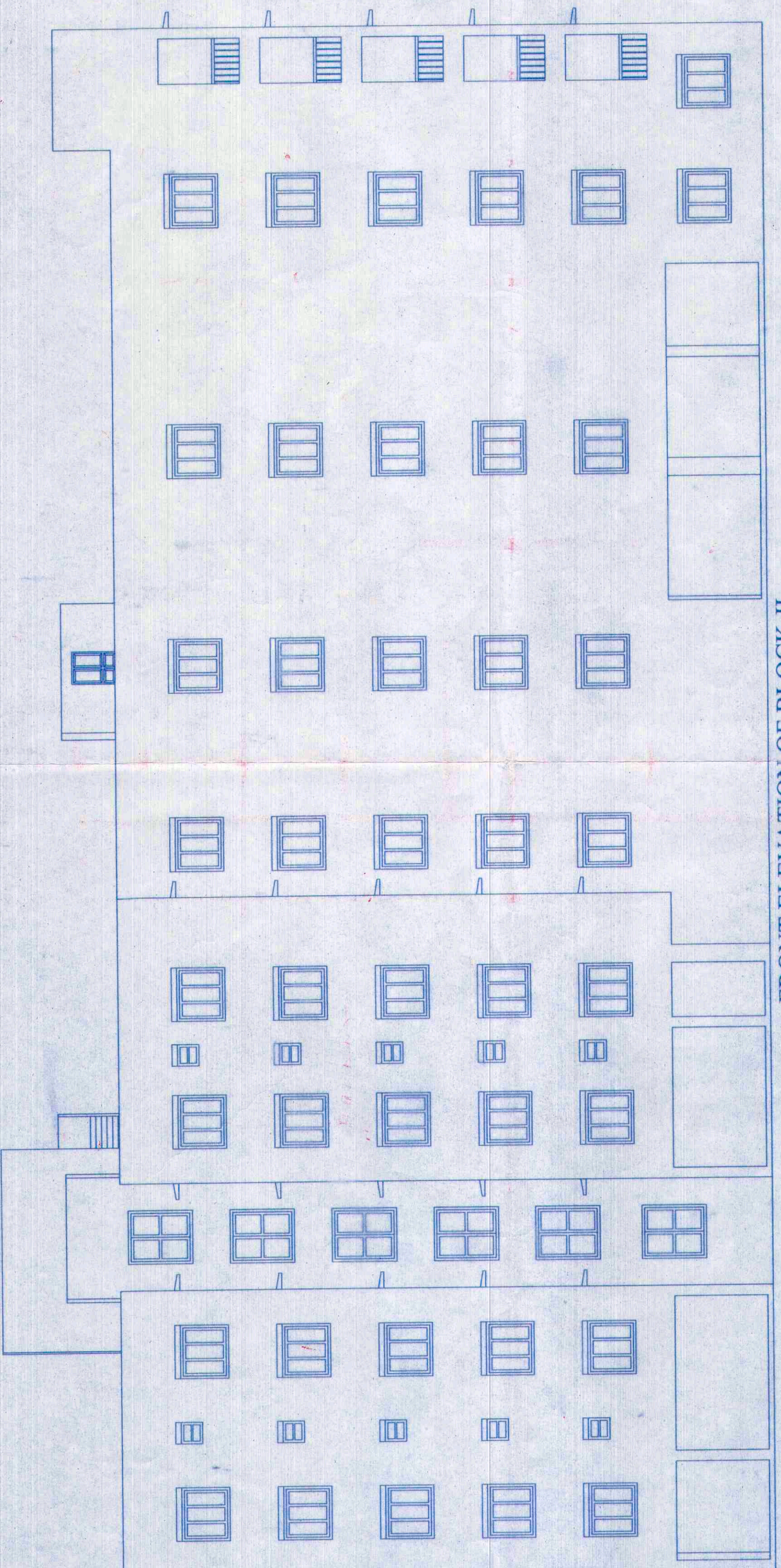

**FRONT ELEVATION OF BLOCK-II**  
 SCALE: 1:100

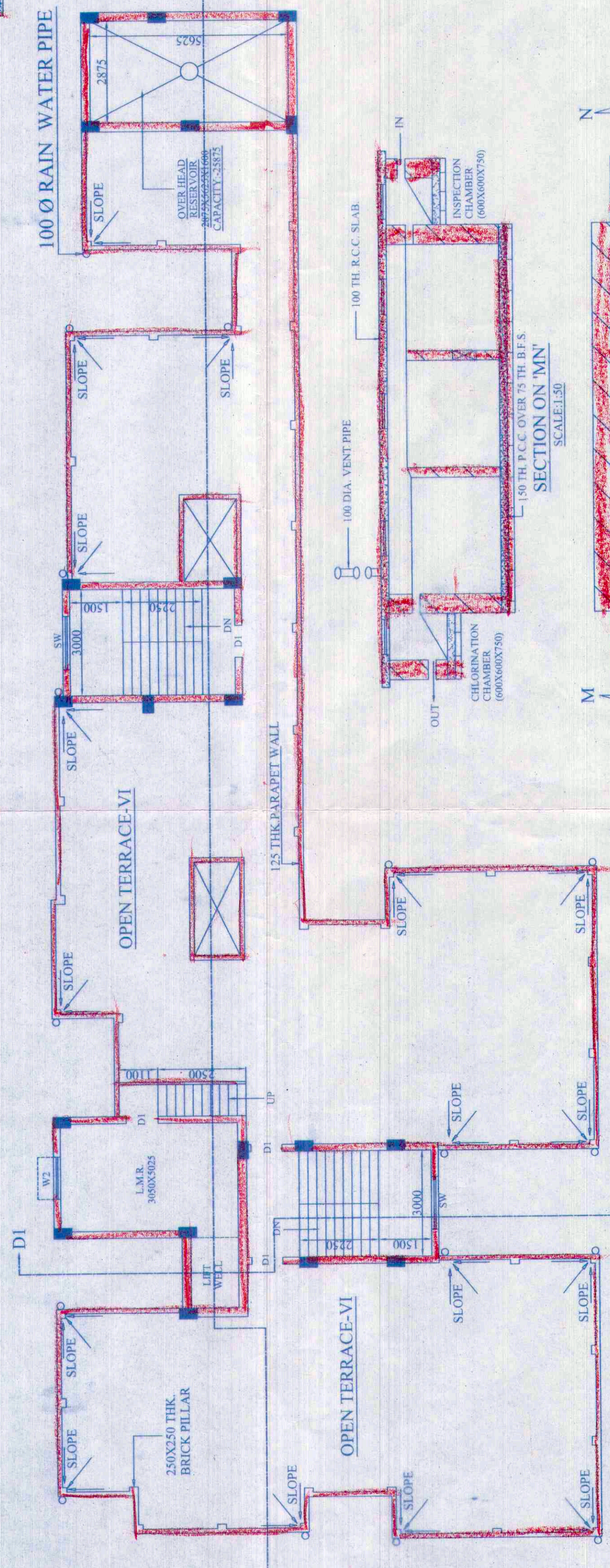

**ROOF PLAN OF BLOCK-II**  
 SCALE: 1:100

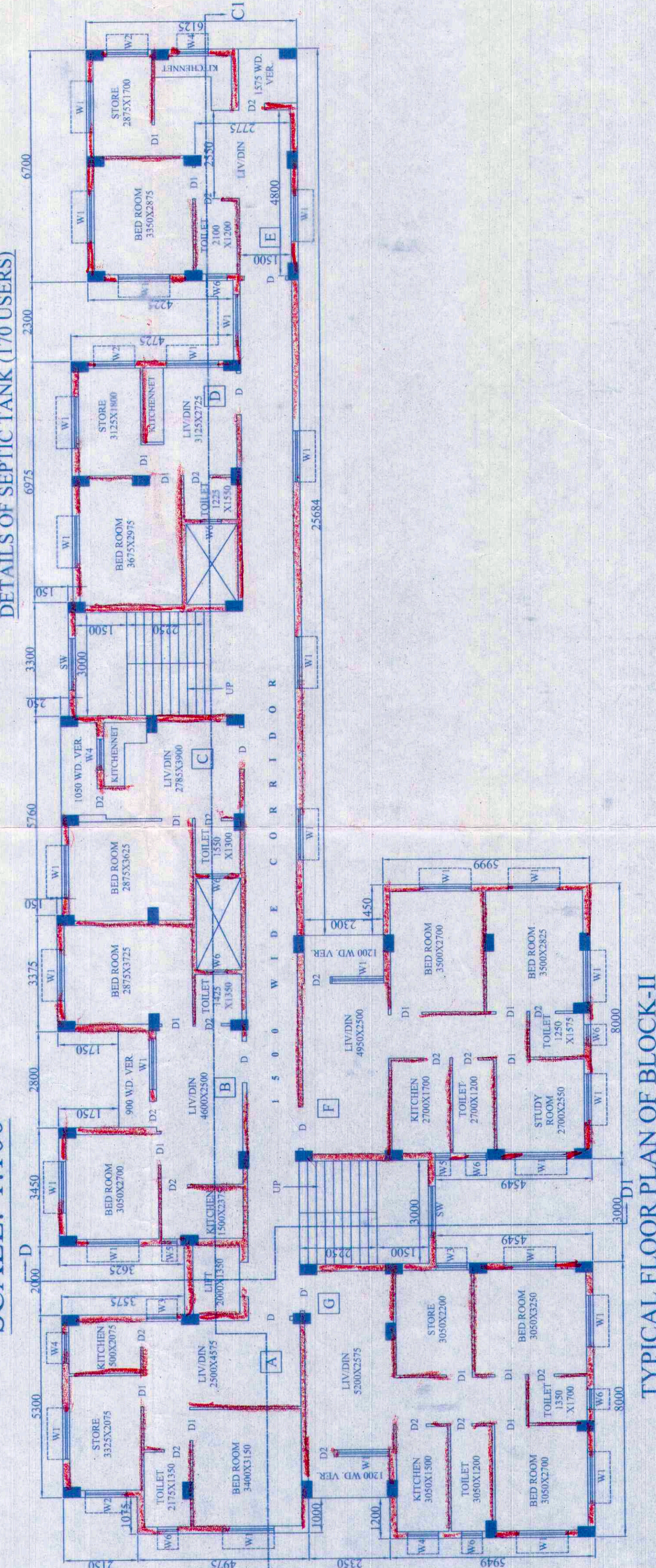

**TYPICAL FLOOR PLAN OF BLOCK-II**  
 SCALE: 1:100