

PROPOSED 6/7 STOREY RESIDENTIAL BUILDING PLAN OF MOUZA - GOPALPUR, P.L. NO.-01, TOZEI NO.-399, S.S. & L.P. DAG NOS. 284,283, 282,281; C.S. DAG NOS.-381,381,380, 3815; C.S. KHATAN NOS.-556, 150, 89, 176; B.S. KHATAN NOS.-94,280, 144, 797; L.R. KHATAN NOS.-5916, 440, 635, S.S. NO.-149; P.S.- AIRPORT WARD NO.-08, UNDER RAJARIHAT 420 PARIER MUNICIPALITY, DISTRICT-24 PARGANAS (NORTH).

NAME OF OWNER

M/S SHRESHTA CONSTRUCTION PVT. LTD. & OTHER

AREA STATEMENT

TOTAL AREA OF LAND = 1509.20 SQ.M. (AS PER DEED) = 16245 SFT.
 TOTAL AREA OF LAND = 22 K. 09 CH. 00 SFT.
 TOTAL AREA OF LAND = 1505.32 SQ.M. (AS PER SITE) = 16203 SFT.
 TOTAL AREA OF LAND = 22 K. 05 CH. 03 SFT.

PROPOSED GROUND COVERAGE = (BLOCK-I+BLOCK-II) = (353.19+399.75) SQ.M. = 752.94 SQ.M.

GROUND FLOOR AREA OF BLOCK-I- 339.39 SQ.M.

CARETAKER ROOM- 11.33 SQ.M.

GROUND FLOOR AREA OF BLOCK-II- 387.07 SQ.M.

GYM/GAME ZONE- 41.03 SQ.M.

CARETAKER ROOM- 13.82 SQ.M.

METER ROOM- 8.85 SQ.M.

TYPICAL FLOOR AREA OF BLOCK-I- 353.19 SQ.M.

TYPICAL FLOOR AREA OF BLOCK-II- 399.75 SQ.M.

BASEMENT AREA- 879.85 SQ.M.

LEFT OPEN SPACE - 752.38 SQ.M.

SCHEDULE OF DOORS & WINDOWS

DOORS			WINDOWS		
MKD	WIDTH	HEIGHT	MKD	WIDTH	HEIGHT
D	1200	2100	W1	1500	1350
D1	1050	2100	W2	1200	1350
D2	900	2100	W3	900	1350
	750	2100	W4	900	1200
			W5	450	1200
			W6	600	600
			SW	1500	1800

CERTIFICATE OF OWNER

CERTIFIED THAT I HAVE GONE THROUGH THE BUILDING RULES FOR RAJARIHAT GOPALPUR MUNICIPALITY AND ALSO UNDER TAKE TO ABIDE BY THOSE RULES DURING AND AFTER CONSTRUCTION OF THE BUILDING.

For SHRESHTA CONSTRUCTION PRIVATE LTD
[Signature]
 DIRECTOR

SIGN. OF OWNERS

CERTIFICATE OF ENGINEER

CERTIFIED THAT THE FOUNDATION OF THE SUPERSTRUCTURE OF THE BUILDING HAVE BEEN SO DESIGNED BY ME TO BE SAFE IN ALL RESPECTS INCLUDING THE CONSIDERATION OF BEARING CAPACITY OF SOIL ETC.

[Signature]
 SUCHANDRIMA RAY
 BE (CIVIL), MIED, MBA (FINANCE)
 CHARTERED ENGINEER
 SIGN. OF ENGINEER'S

ARCHITECTURAL DRAWING

SCALE :- 1:50, 1:100, 1:200, 1:300.

SHEET - 1 OF 3.

ARCHITECT:-
 S. R. FOUNDATION
 KAIKHALI
 GOLDEN GREEN APARTMENT
 KOLKATA-700 052

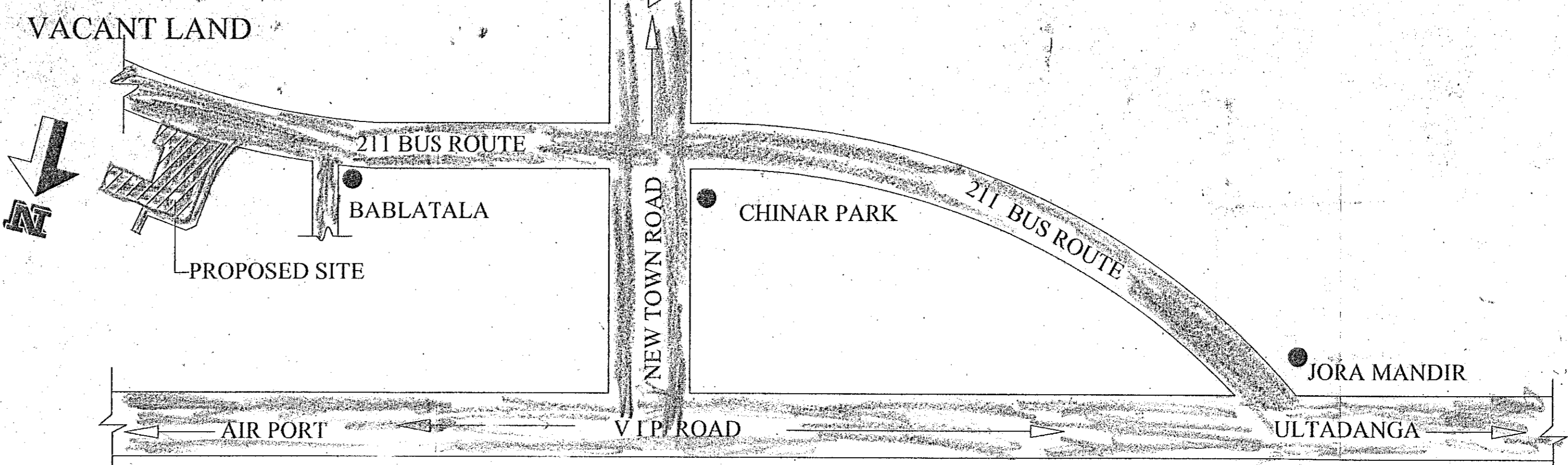
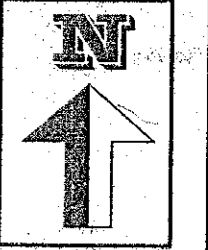

KEY PLAN
 (NOT TO SCALE)

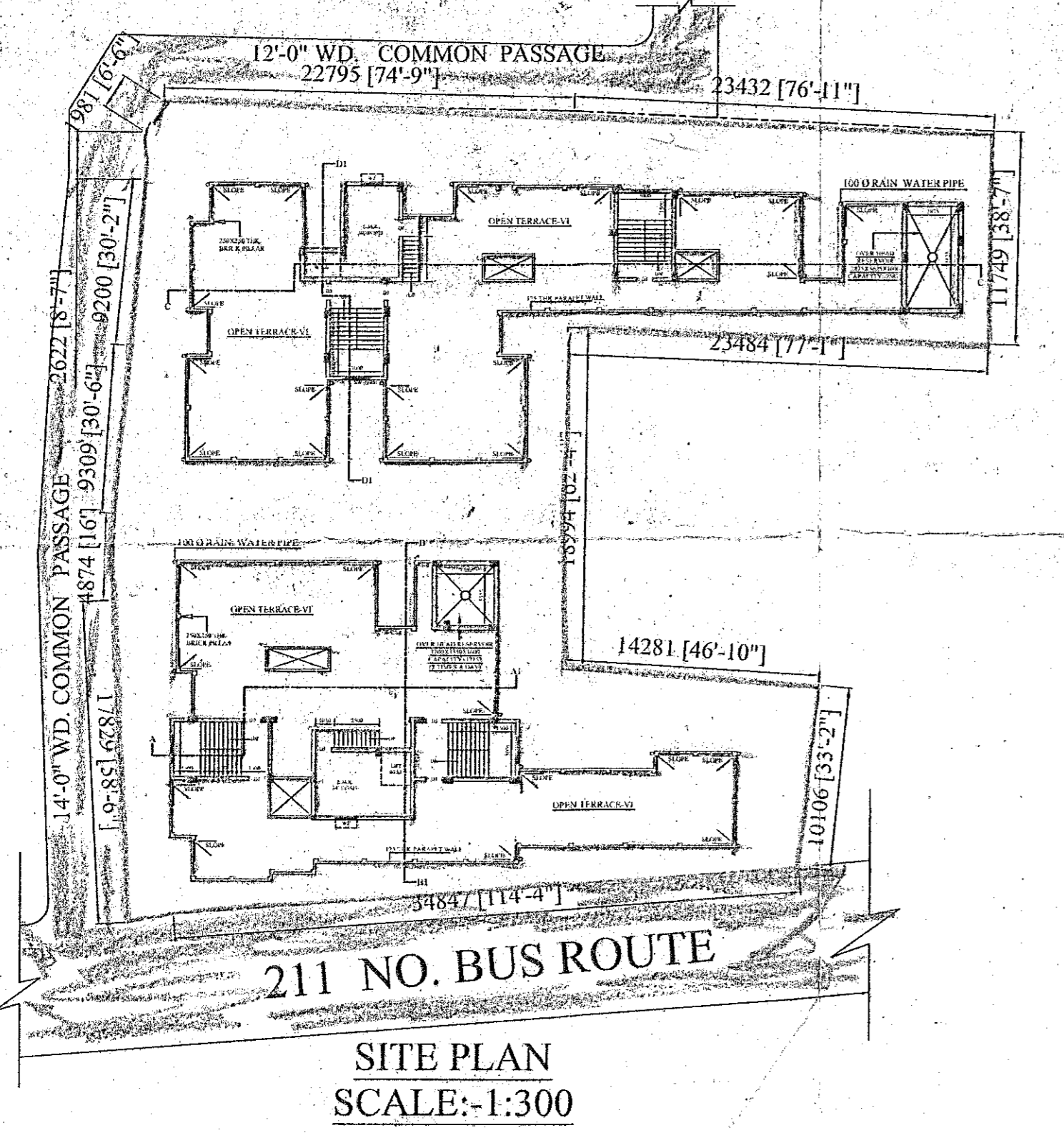

SITE PLAN
 SCALE:-1:300

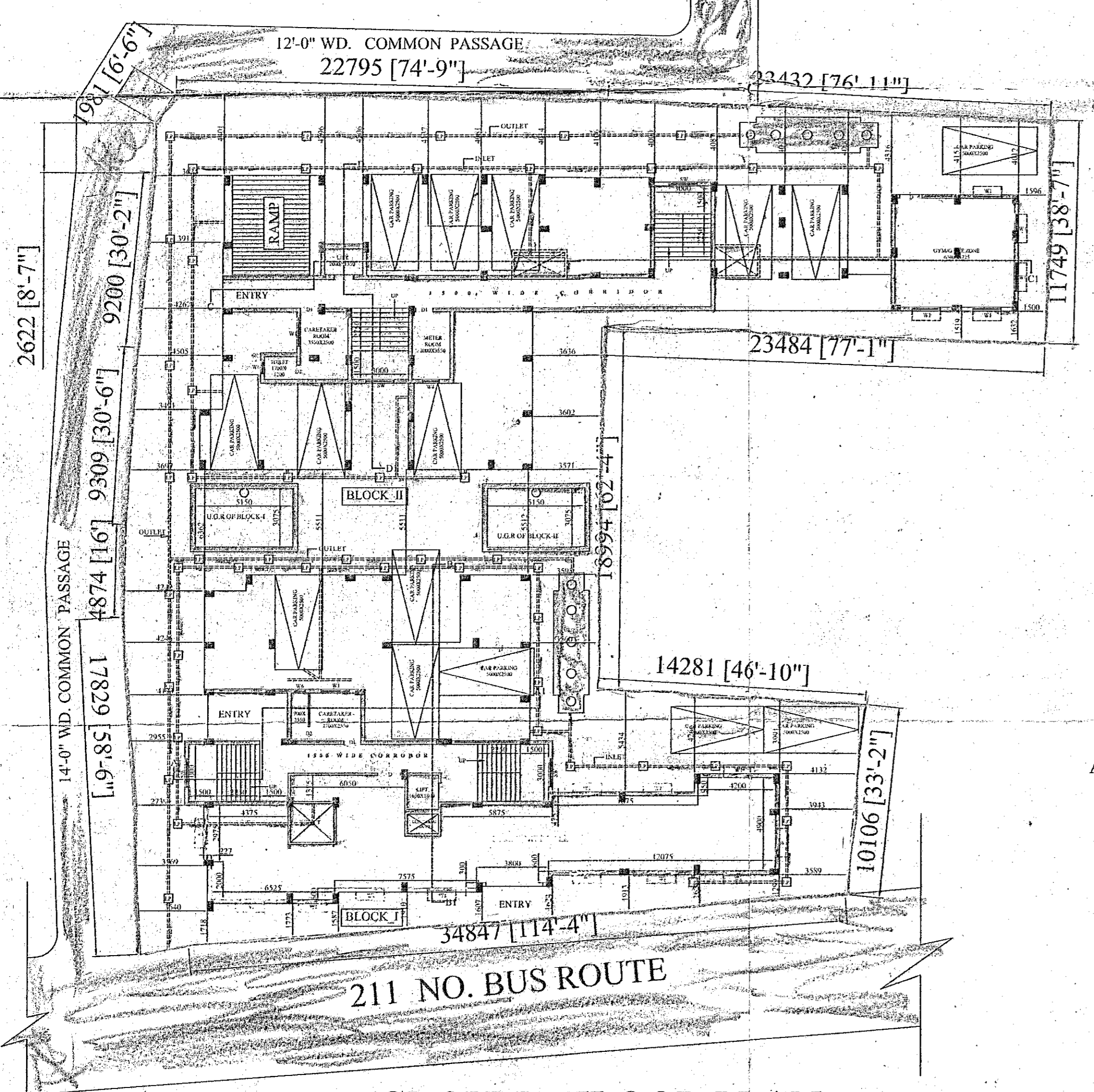

GROUND FLOOR PLAN
 SCALE:-1:200

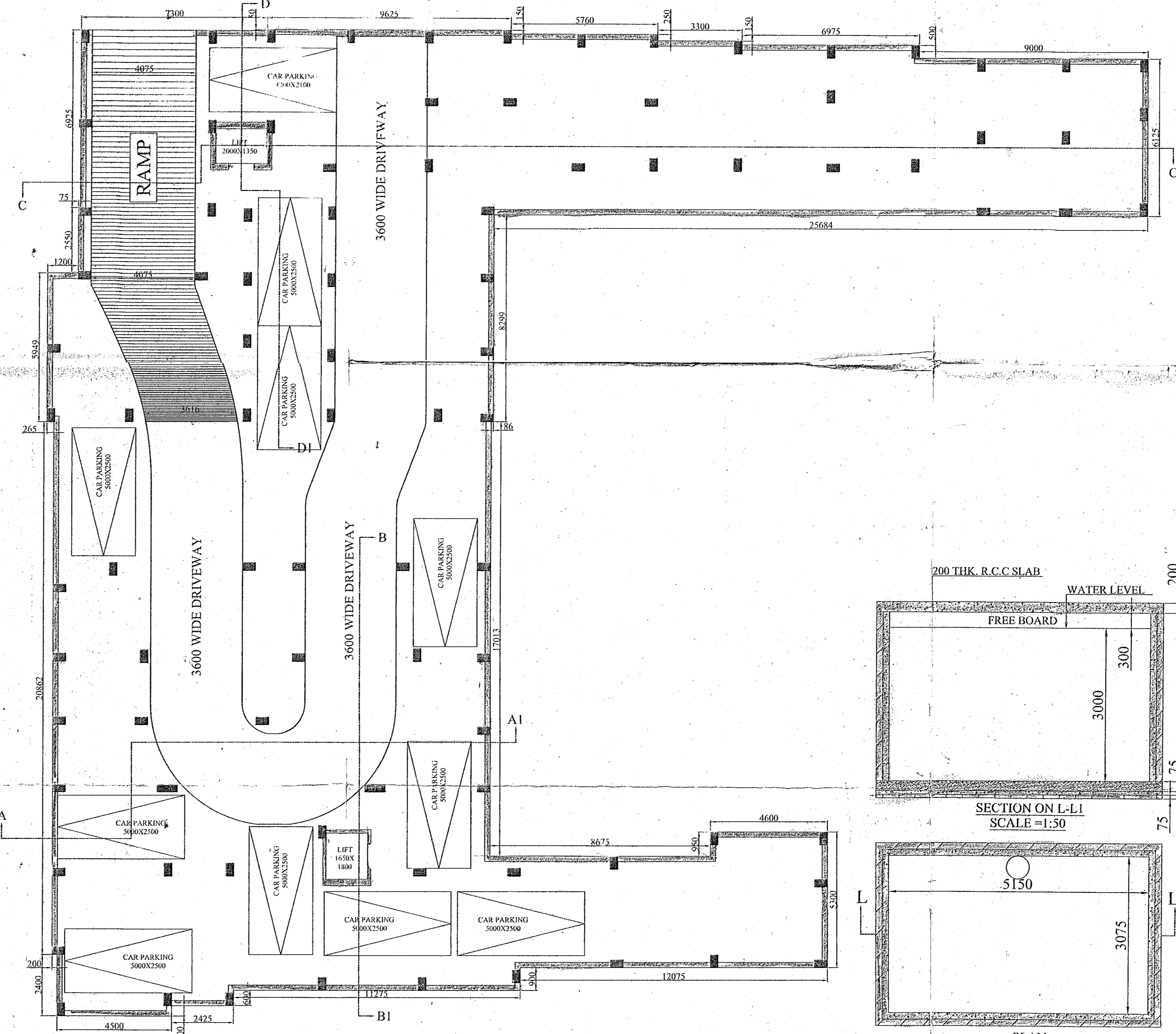

BASEMENT PLAN
 SCALE:-1:100

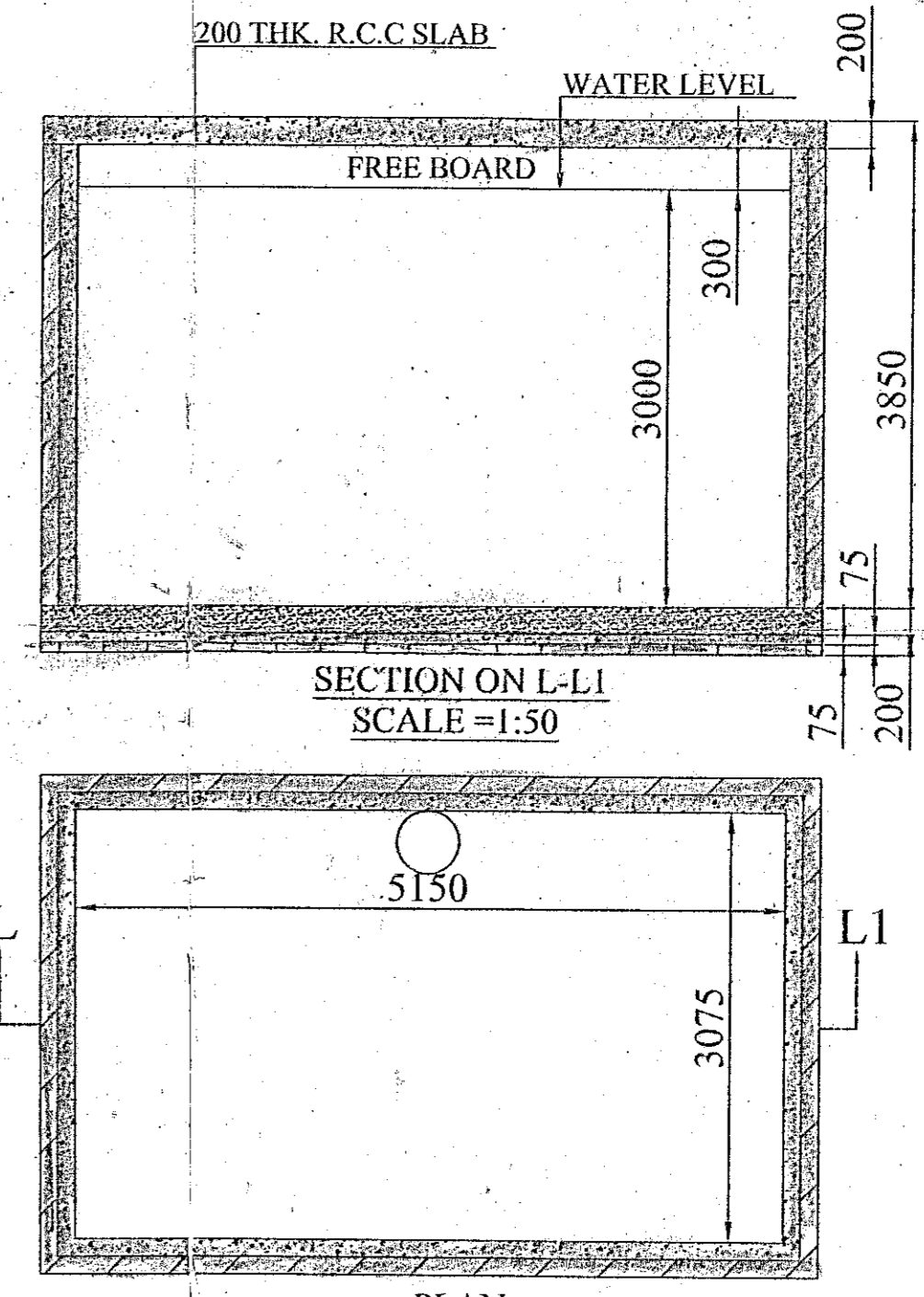

PLAN
 DETAILS OF UNDER GROUND
 RESERVOIR