

FIRST FLOOR PLAN

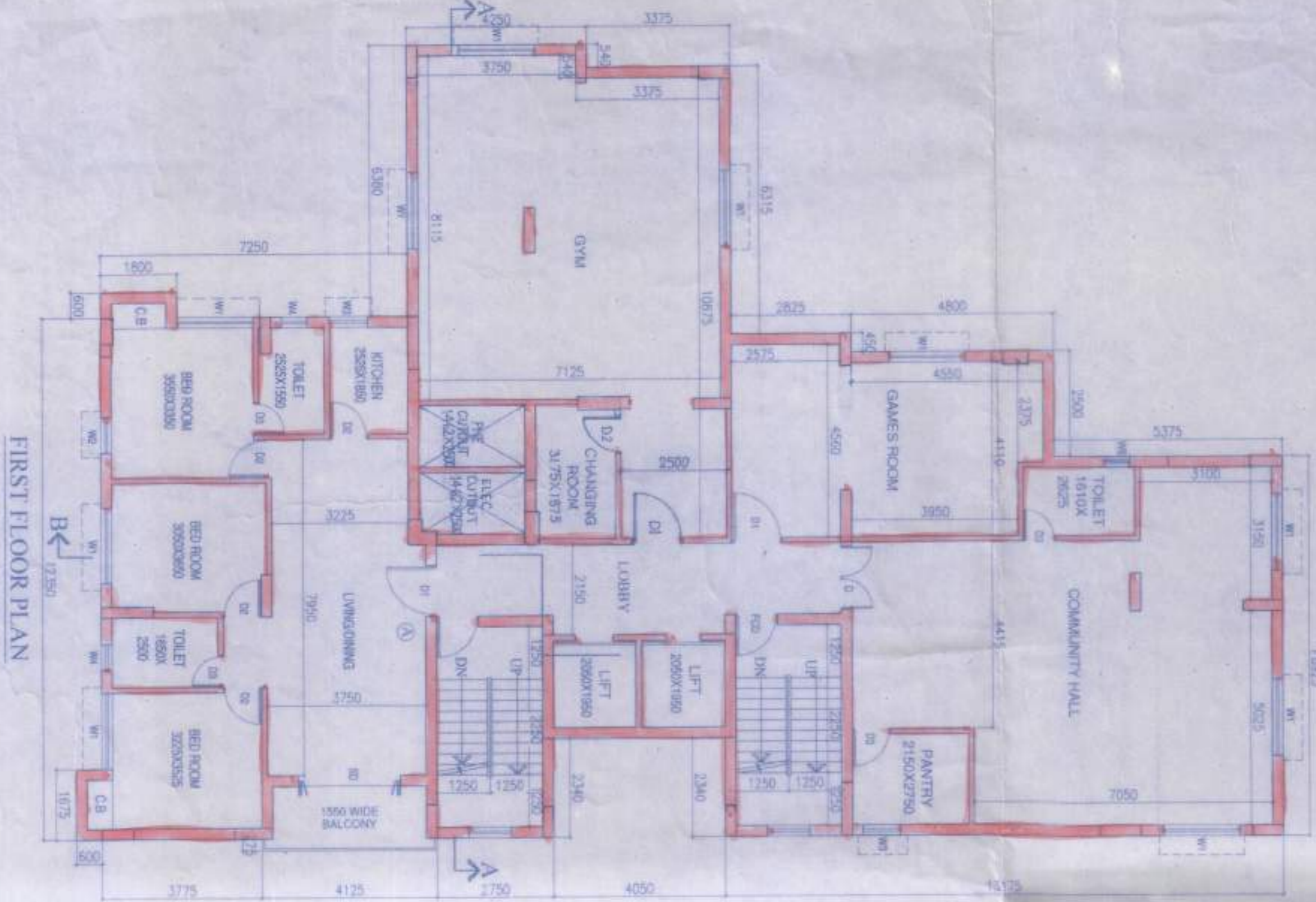

TYPICAL FLOOR PLAN (2ND TO 12TH FLOOR)

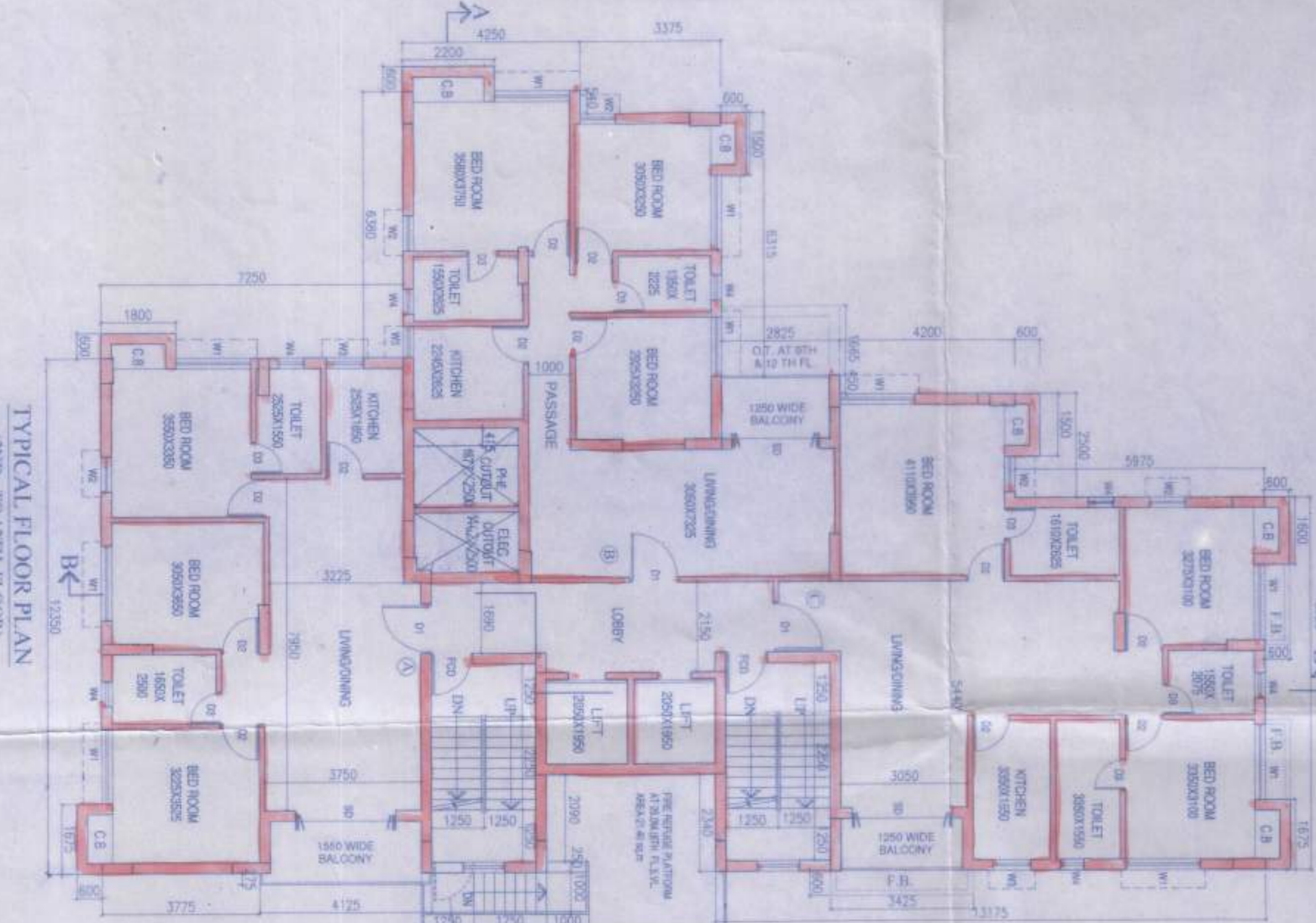

ROOF PLAN

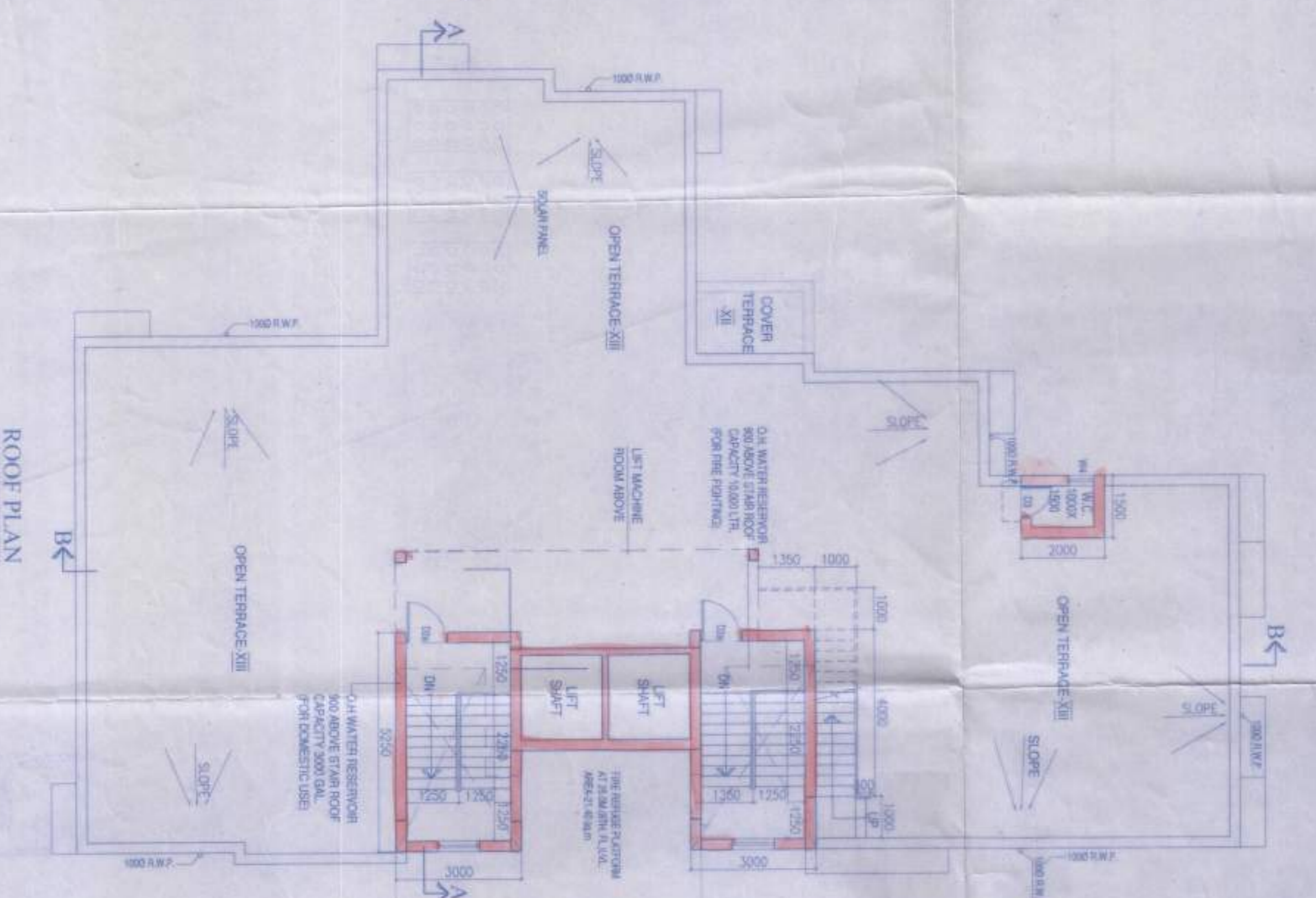

PART PLAN OF L.M.R. & O.H.W.R.

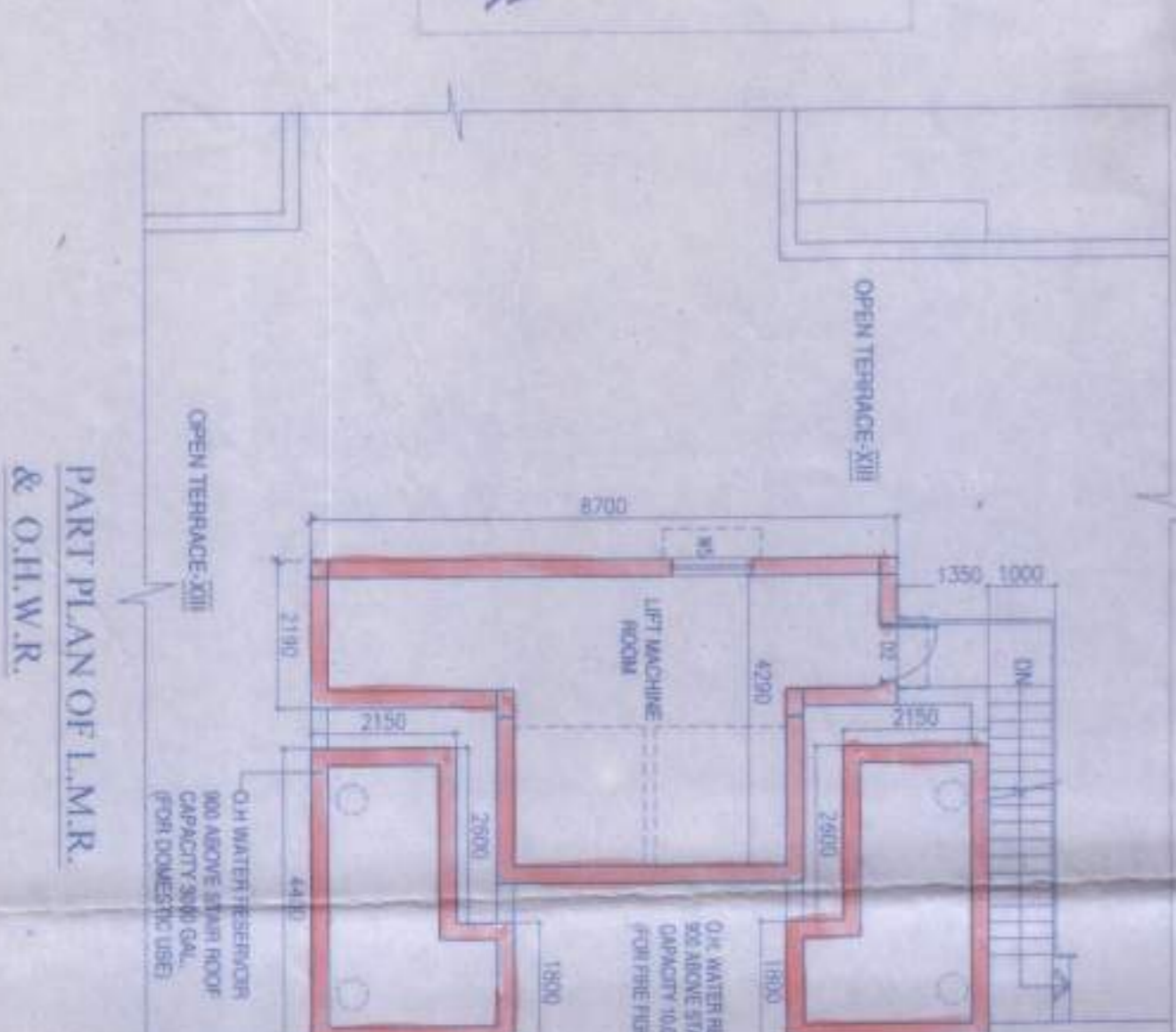

FRONT ELEVATION

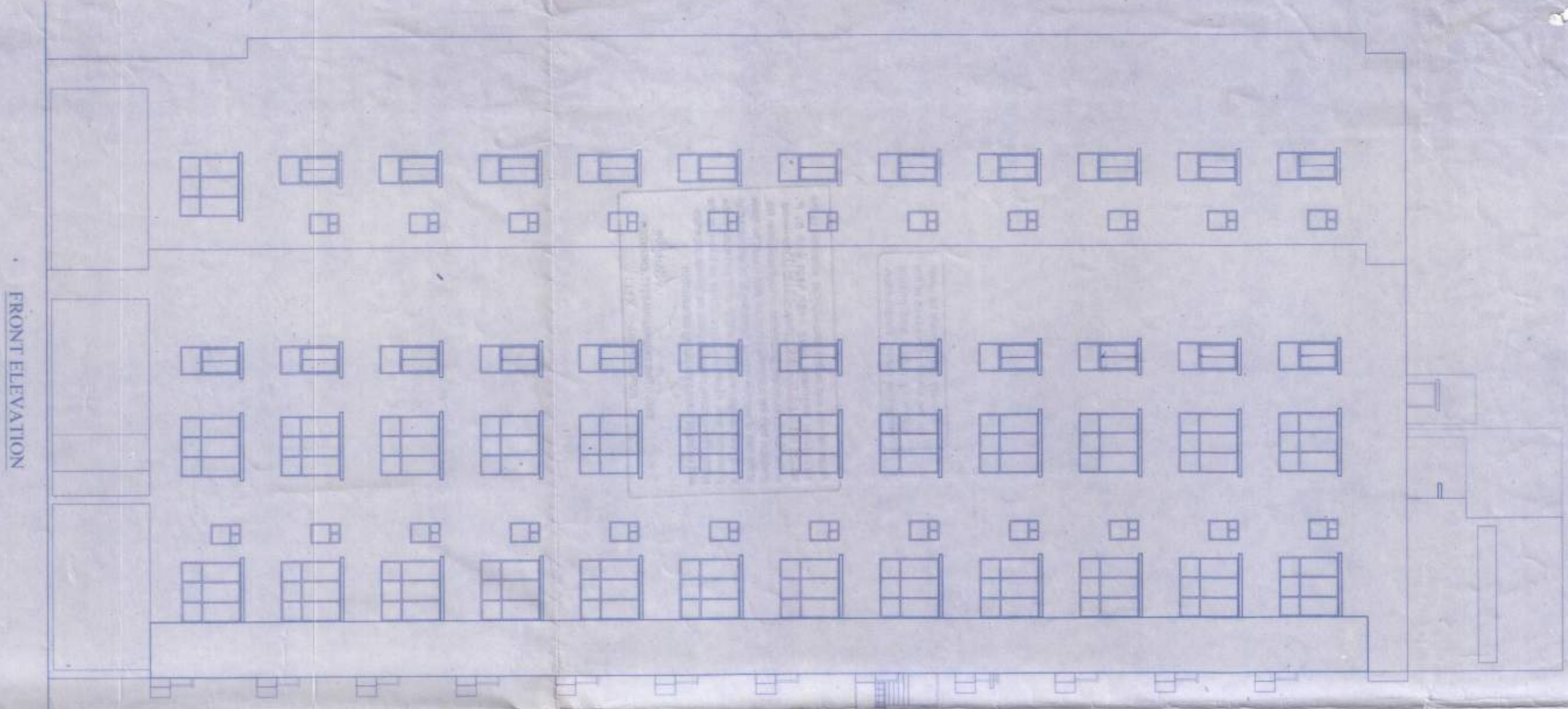

SECTION AT A-A

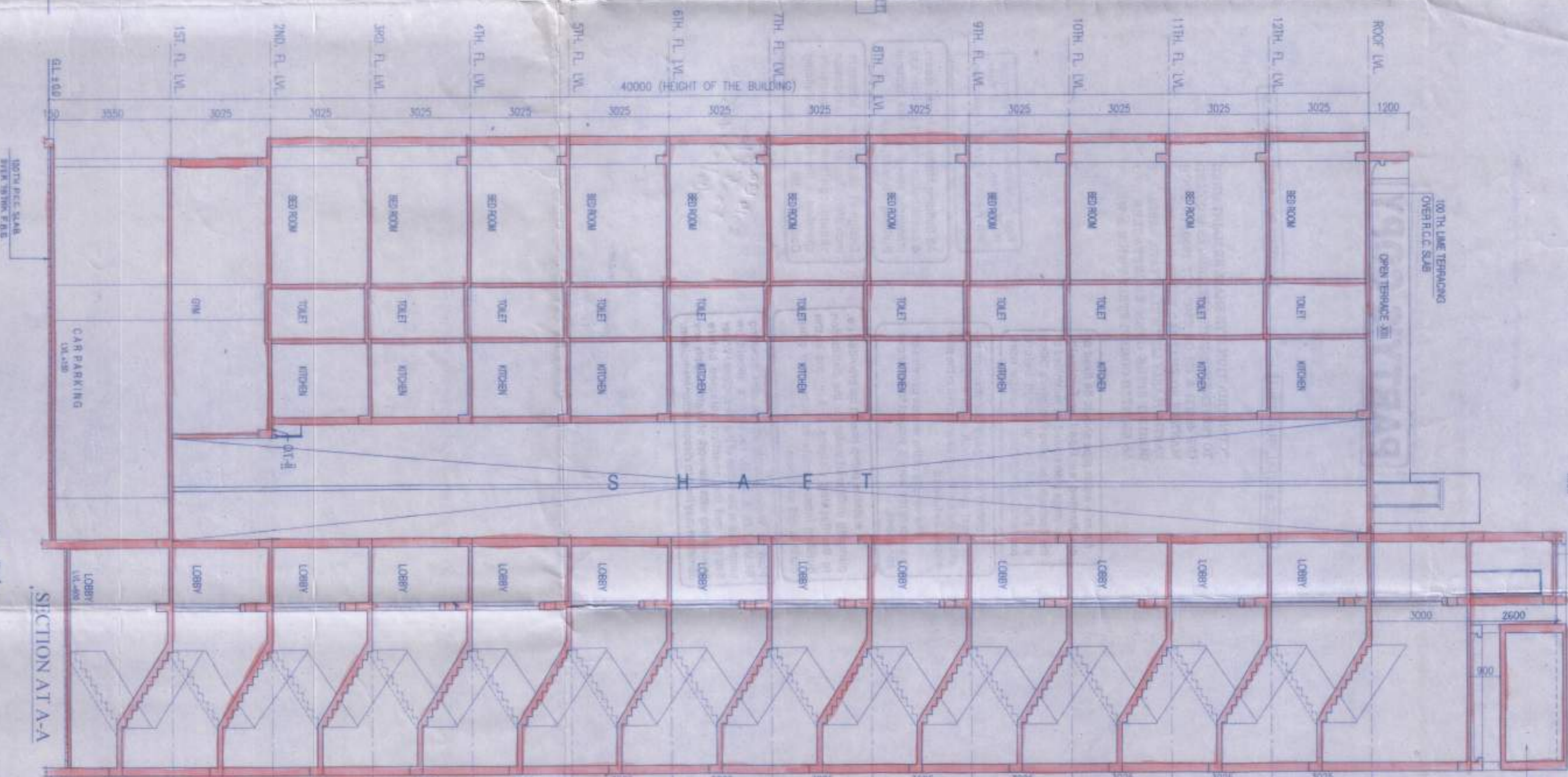

SECTION AT B-B

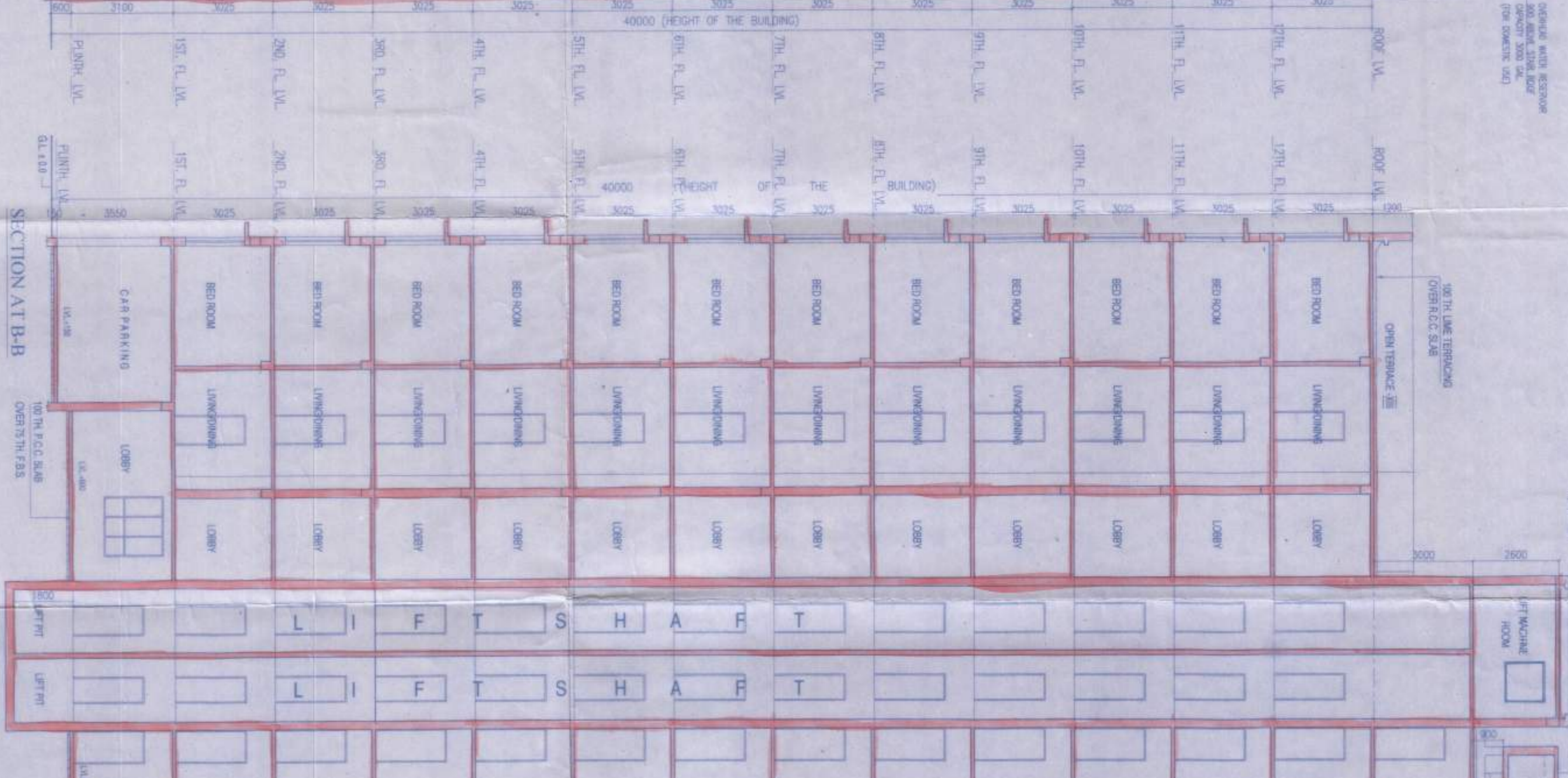

SCHEDULE OF DOORS & WINDOWS

NO	SILL	LINTEL	SIZE
D	2150	2000x150	
DA	2150	1800x150	
D1	2150	1500x150	
D2	2150	1200x150	
D3	2150	900x150	
D2a	2150	750x150	
FCD	250	1000x250	
S0	2150	1000x150	
W1	350	1800x150	
W2	350	850x150	
W3	1100	500x150	
W4	1250	800x150	
W5	950	1000x150	

APPROVED
 Rakesh Anand
 Architect
 Approved by M.B.C.
 M.B.C. No. 231/13/2020
 The sanction is valid up to 23/12/2020

Authorised Signatory
 Authorised Signatory
 Authorised Signatory
 Authorised Signatory
 Authorised Signatory
 Authorised Signatory

OWNER'S CERTIFICATE OF OWNER
 I HEREBY CERTIFY THAT THE STRUCTURAL DESIGN AND DRAWING OF THE BUILDING IS TO BE CONSIDERED AS TRUE AND CORRECT AND I HAVE NOT MADE ANY CHANGES TO THE SAME SINCE THE DATE OF SIGNATURE OF THIS CERTIFICATE. I HAVE NOT MADE ANY CHANGES TO THE SAME SINCE THE DATE OF SIGNATURE OF THIS CERTIFICATE.

PROJECT: PROPOSED PARTY (G+5) & PARTY (G+12) STORED RESIDENTIAL BUILDING AT 95, MAHATMA GANDHI ROAD, KOKATA, 700 083, SUPERSEDED BY P. NO. 201313078 DATED - 19.09.2013 BOROUGH - XIII WARD NO - 124, P.S. THAKURPARKUR & O.H.W.R.
 PART 2
 ARCHITECTS: AGRAWAL & AGRAWAL, BARODA, KOLKATA
 SCALE: 1/100
 DATE: 23/12/20
 CHECKED: P. S. THAKURPARKUR, SURBASWAMY

1 to 12/20/2014

PARTY'S COPY

RESIDENTIAL BUILDING LAWYER WOULD BEAL DEDUCTION

***CONSTRUCTION SITE SHALL BE MAINTAINED
IN A MANNER SO THAT ALL WATER FROM THE
PARTICULARLY LIFT WELLS, VANS, BASES, ETC.
DURING SITES OPEN RECEPTIONS, ETC.
AS SAMPLED COMPLETELY TWICE & WELL***

No rain water pipes should be fixed or
damaged. Damage claims should be submitted at
the Borough Executive Engineer's Office
and the sanction obtained before
proceeding with the drainage work.

Before starting any Construction the
site must conform with plans sanctioned
and approved by the Borough Executive Engineer.
The validity of the written permission
to execute the work is subject to the above
conditions.

A suitable pump has to be provided i.e.
pumping unfiltered water for the
flushing systems and urinals in the
building incase unfiltered water from street
main is not available.

Plan for Water Supply and Sewerage including
SEWER, G. & O. H. reservoirs should be
submitted at the Office of the Executive Engineer
proceeding with the work. Obtained before
proceeding with the work. Any
deviation may lead to disconnection/penal.

Non-Compliance of Building
Regulation with Fresh Application
or Section

All Building Materials in use should
be of standard specified in the National
Building Code of India.

Design of all Structural Members
including that of the foundation
should conform to Standards
specified in the National Building
Code of India.

Plan for Water Supply and Sewerage including
SEWER, G. & O. H. reservoirs should be
submitted at the Office of the Executive Engineer
proceeding with the work. Obtained before
proceeding with the work. Any
deviation may lead to disconnection/penal.

CHECKED AND SIGNED
A. E. CHAUDHARY



2014/1308/2013
2014/1308/2013
2014/1308/2013

Necessary steps should be taken
for the safety of the lives of the
occupants public and private
properties being constructed.

Structural plan and design calculation as submitted by the
No. 2014/1308/2013
of the Indian Municipal Corporation without
deviation from the submitted structural plan should be made
along with the necessary steps should be taken for the
safety of the occupants public and private properties
being constructed.

EXECUTIVE ENGINEER MUNICIPAL CORPORATION
ENGRD/NO. 1111