

SITE PLAN FOR PROPOSED BLOCK-A, B+C +VII STORIED COMMERCIAL CUM RESIDENTIAL FLAT BUILDING AND BLOCK-B, G+VII RESIDENTIAL FLAT BUILDING OF SRI ANANDO SAMONTA, S/O LATE RANJIT SAMONTA, AT MOUZA -- SHANKARIPUKUR, J.L. -- 38, MAHALA -- SHANKARIPUKUR, HOLDING, NO -- 146, WARD NO -- 15, R.S. PLOT NO.- 115, 116, R.S. KH. NO.- 16, 15, L.R. PLOT NO - 279, 280, L.R. KH. NO -- 3093, UNDER BURDWAN MUNICIPALITY, P.S. -- BURDWAN, DIST. - PURBA BARDHAMAN.. (SCALE -- 1" = 20' - 0")

AREA OF LAND --- 16553. SFT
NATURE OF LAND --- BASTU, VITI.

EXT. CONST. SHOWN IN COL ---
PROPERTY LINE SHOWN IN COL ---
ROAD SHOWN IN COL ---
DRAIN SHOWN IN COL ---

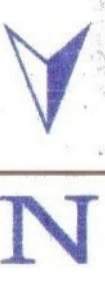
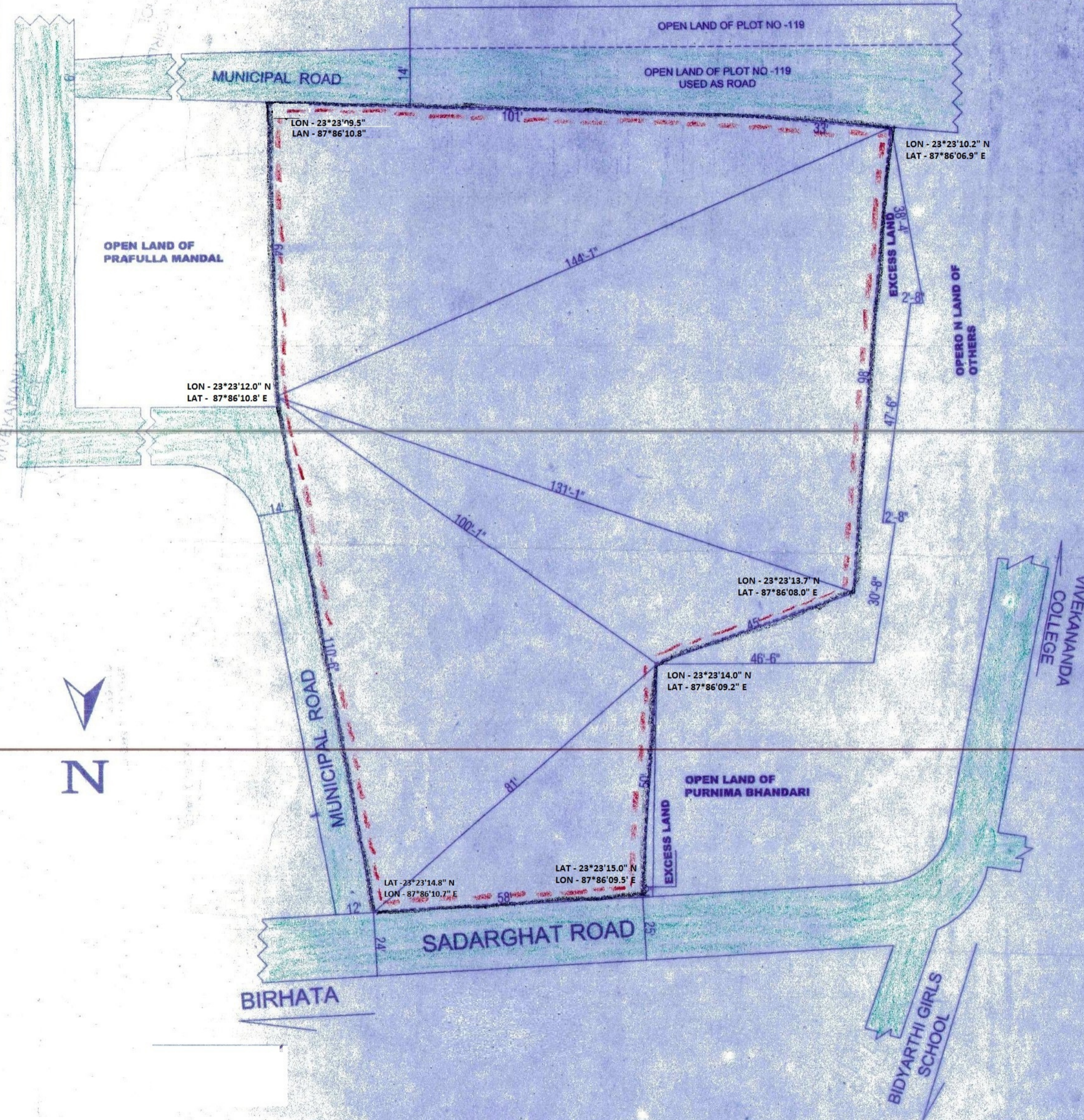

Anando Samonta being represented by his duly constituted Power of Attorney of Holder and Authorised person namely Sradhya Construction (being a Partnership firm within the meaning of Partnership Act 1932) being representative by it's Managing Partners namely
Narugopal Bhakat
Mr. Narugopal Bhakat
Managing Partner
Suchismita Samanta
Mrs. Suchismita Samanta
Managing Partner, **OWNER**

Harekrishna Adhikari
Harekrishna Adhikari
Civil Engineer
Regd. No.-BM/LBS-I/18-19/09
DRAWN BY

HEALTH OFFICER.

ENGINEER.

Chairman
Burdwan Municipality
CHAIRMAN