

PLAN FOR PROPOSED BLOCK -A, B+G +VII STORED COMMERCIAL CUM RESIDENTIAL FLAT BUILDING AND BLOCK -B, G+VII RESIDENTIAL FLAT BUILDING OF SRI ANANDO SAMONTA, S/O LATE RANJIT SAMONTA, AT MOUZA -- SHANKARIPUKUR, J.L. -- 38, MAHALA -- SHANKARIPUKUR, HOLDING, NO -- 146, WARD NO -- 15, R.S. PLOT NO. - 115, 116, R.S. KH. NO. - 16, 15, L.R. PLOT NO - 279, 280, L.R. KH. NO -- 3093, UNDER BURDWAN MUNICIPALITY, P.S. -- BURDWAN, DIST. - PURBA BARDHAMAN.. (SCALE -- 1" = 8' - 0")

BLOCK - A

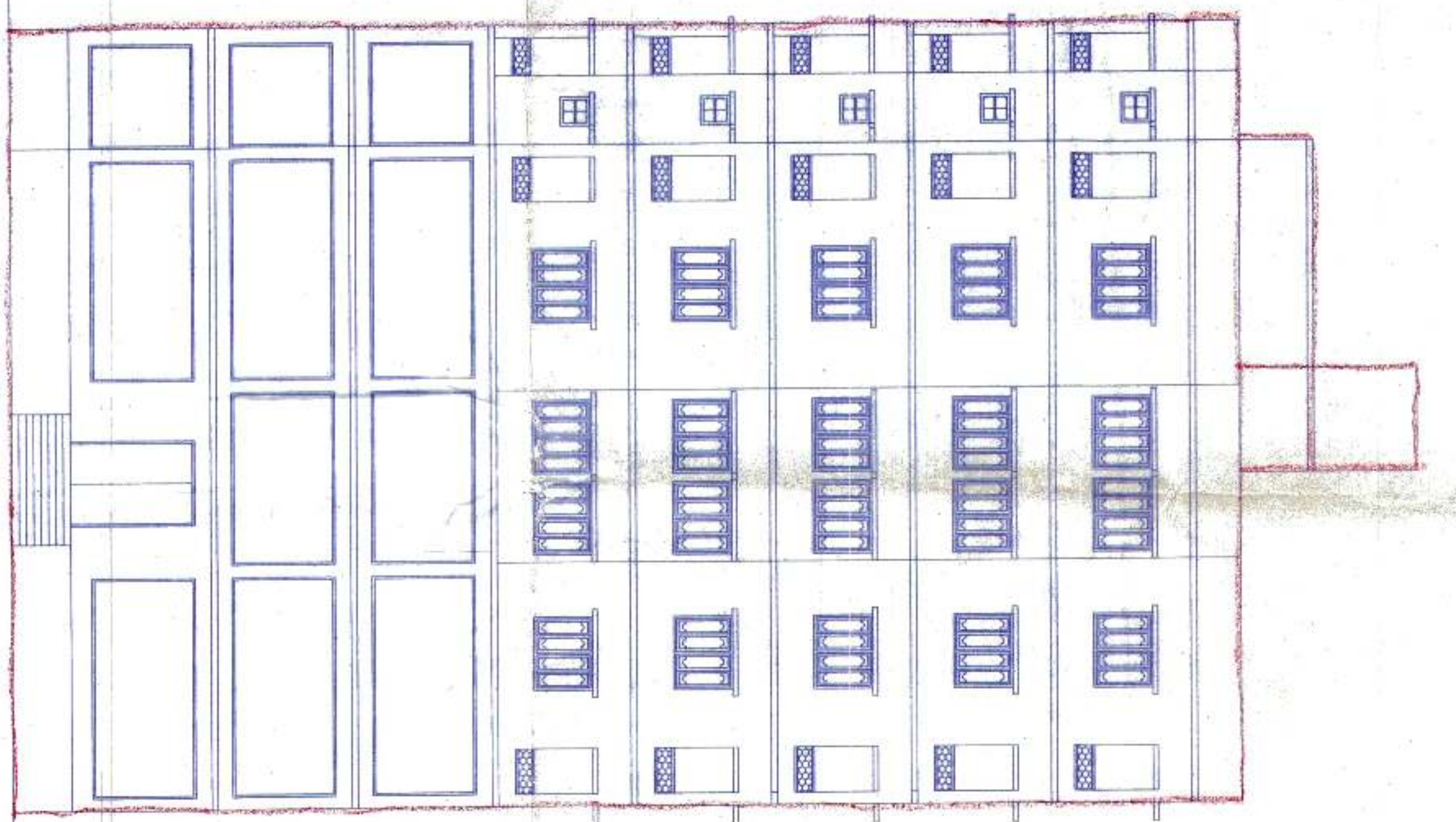

FRONT ELEVATION

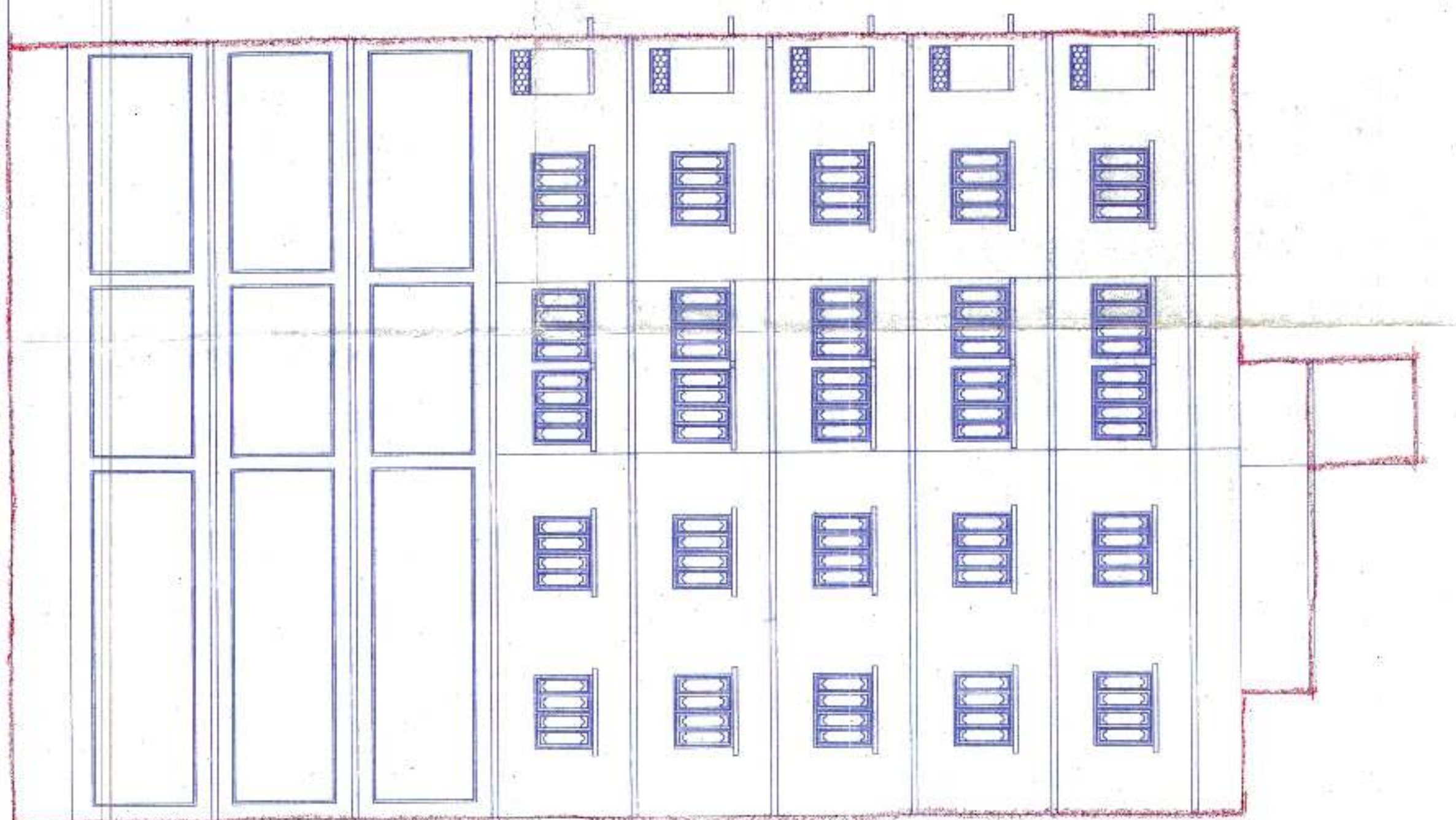

SOUTH ELEVATION

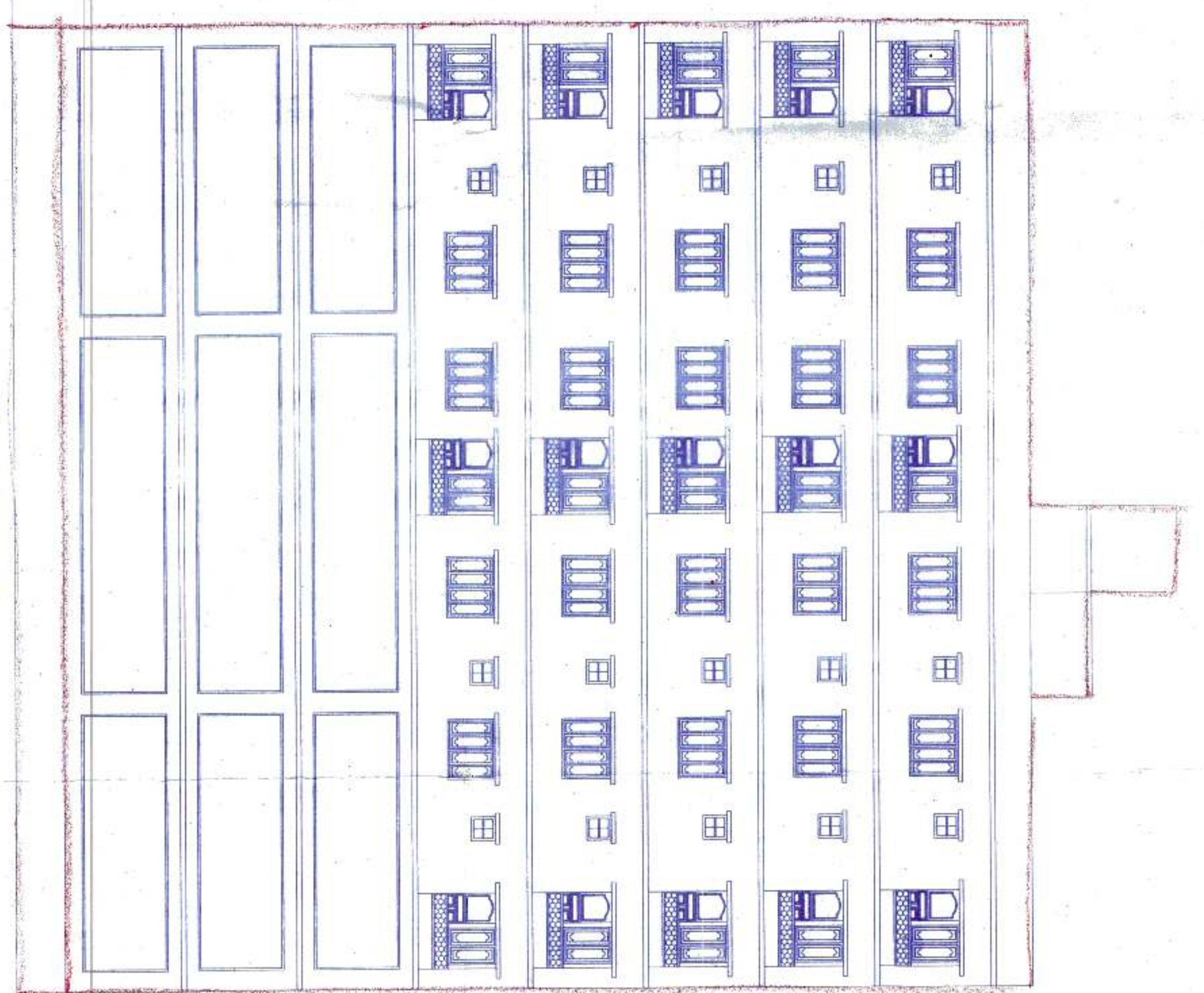

WEST ELEVATION

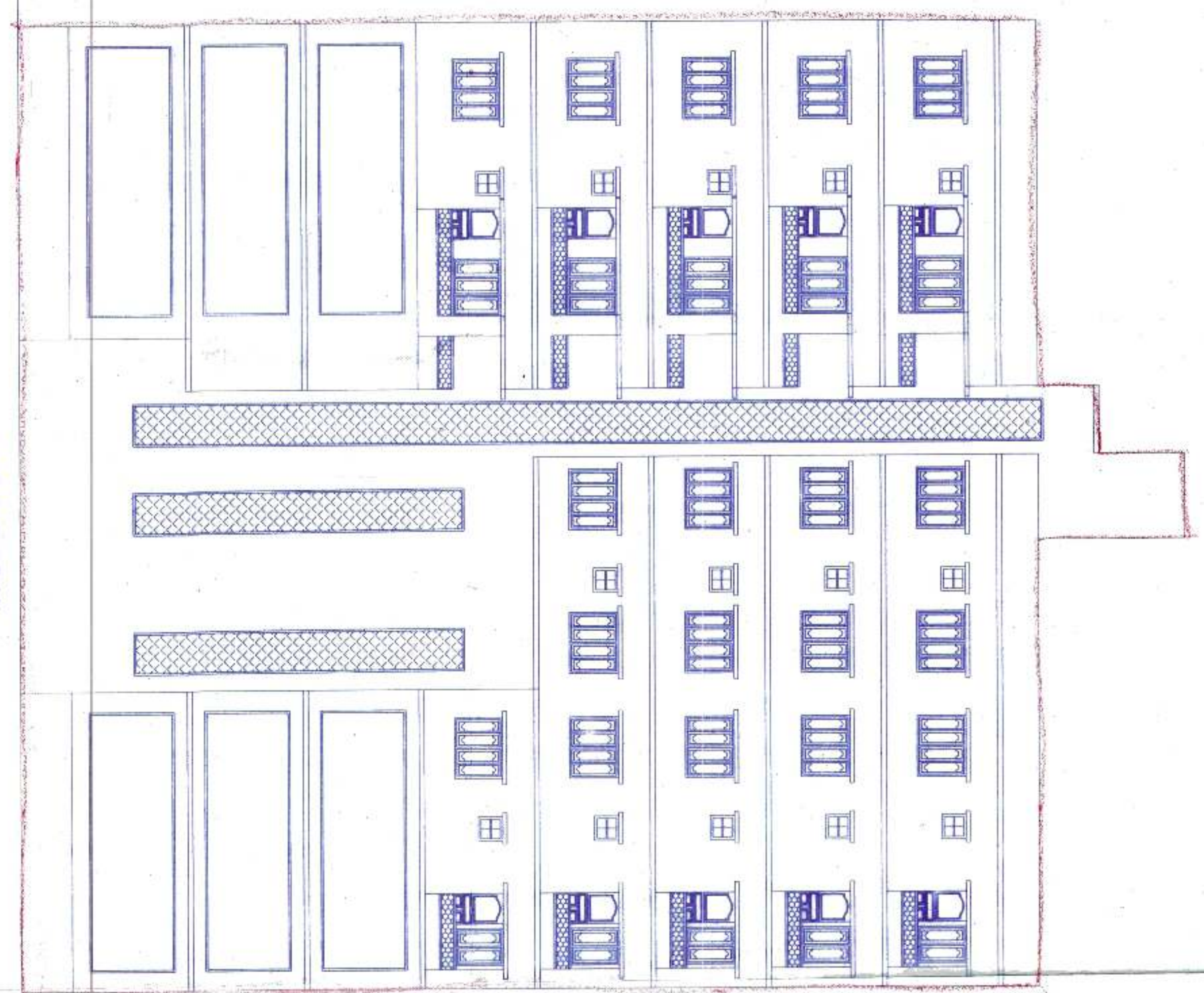

EAST ELEVATION

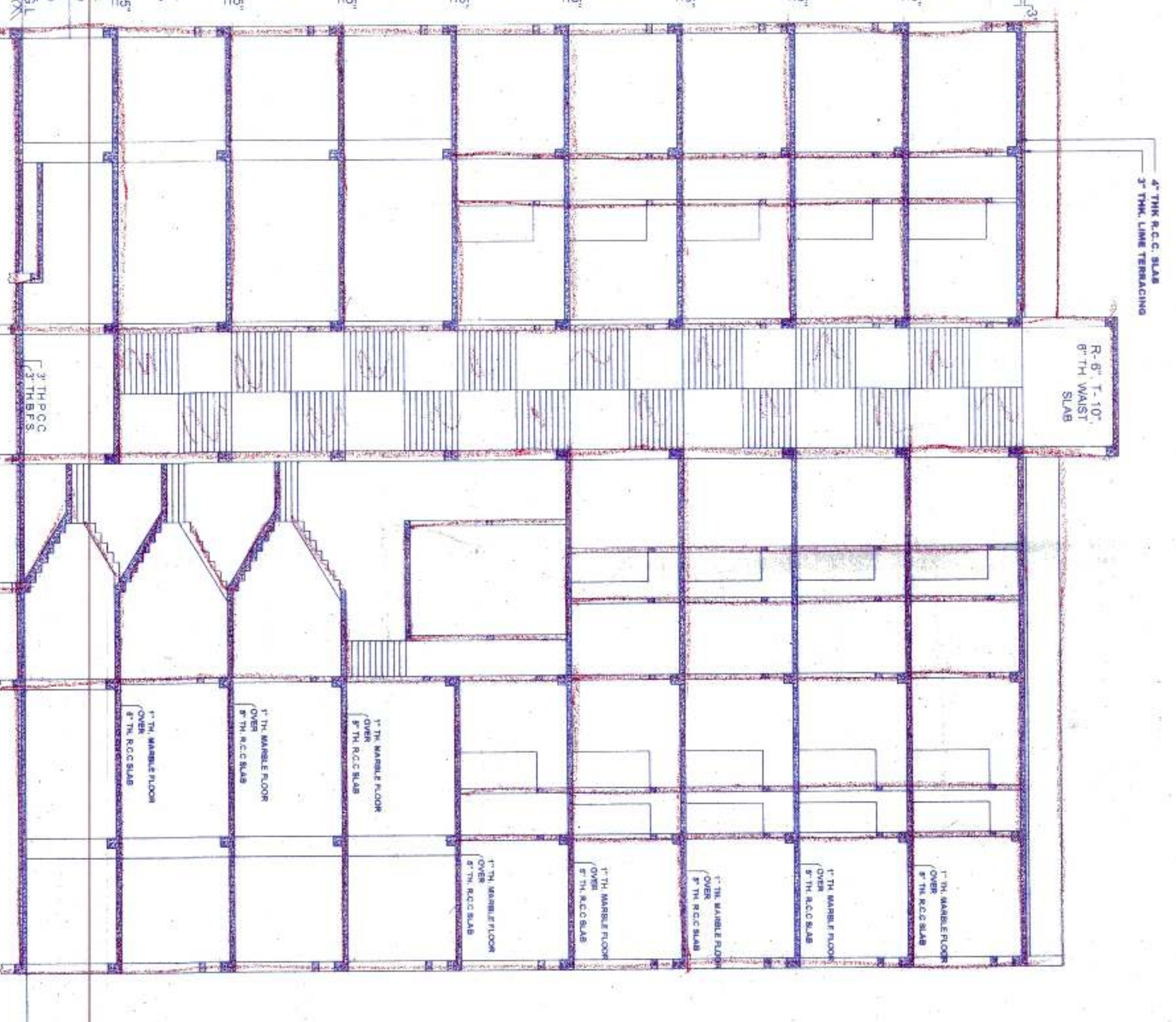

SECTION D-D

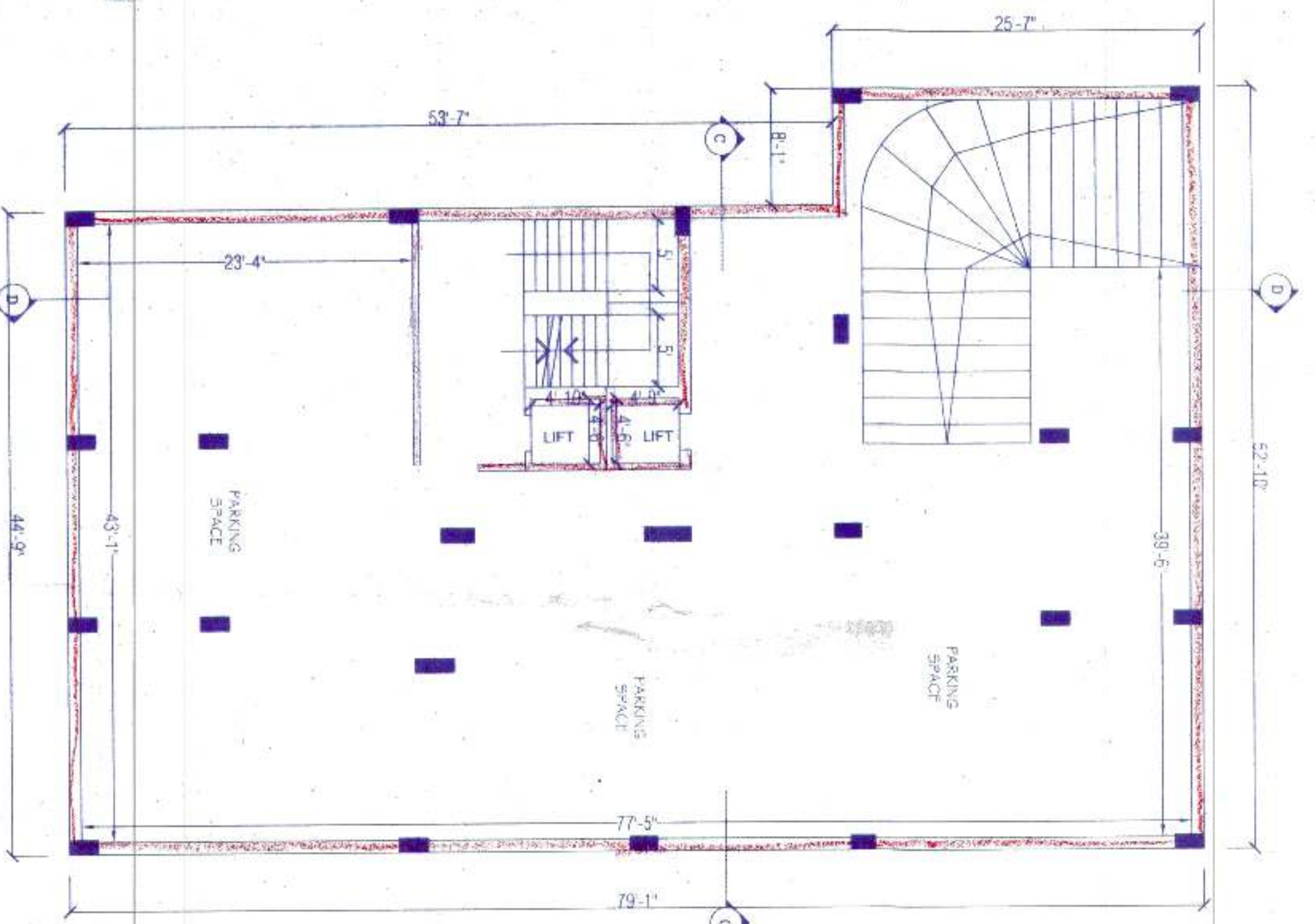

BLOCK - A
BASEMENT PLAN

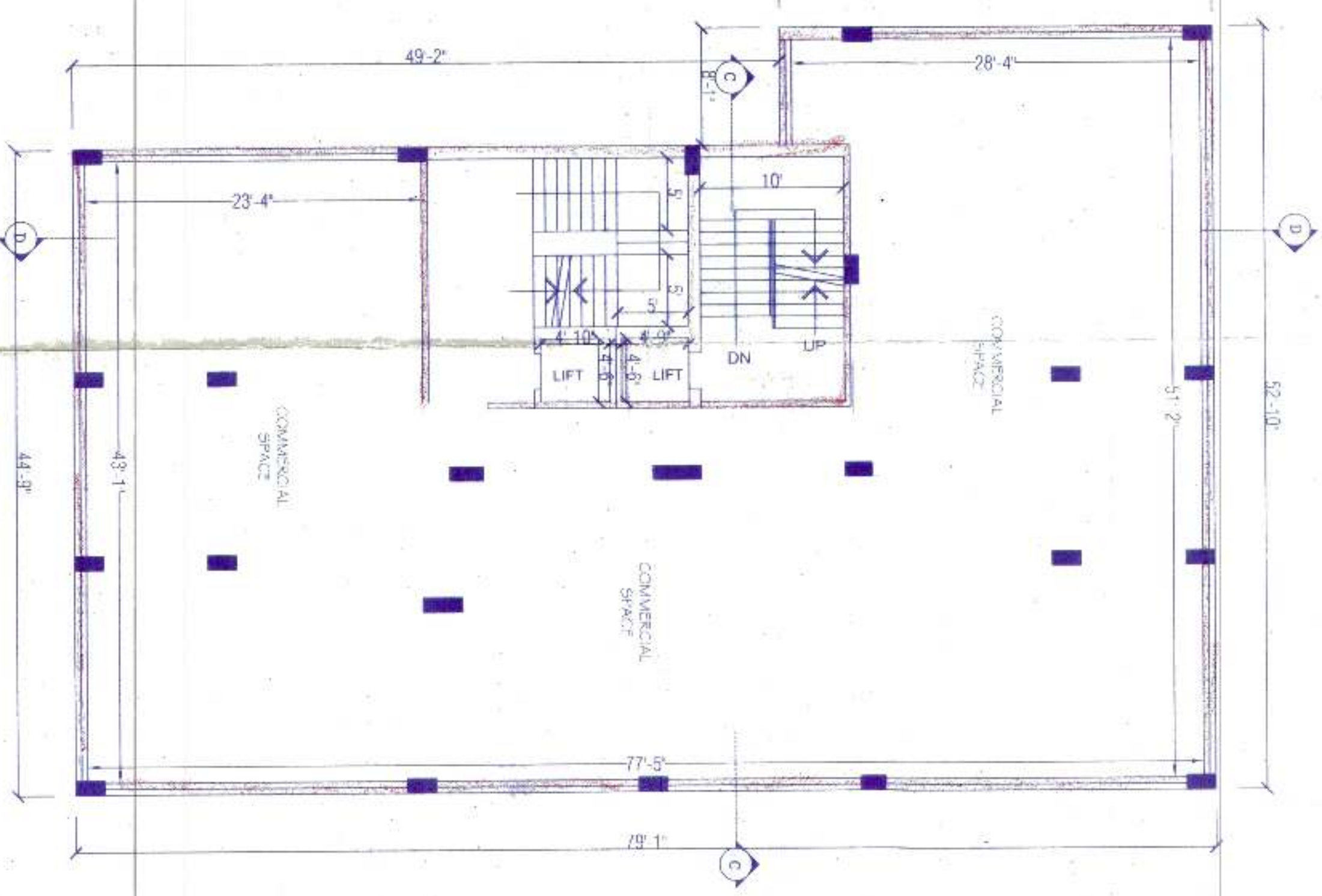

BLOCK - A
TYPICAL FLOOR PLAN (1ST AND 2ND)

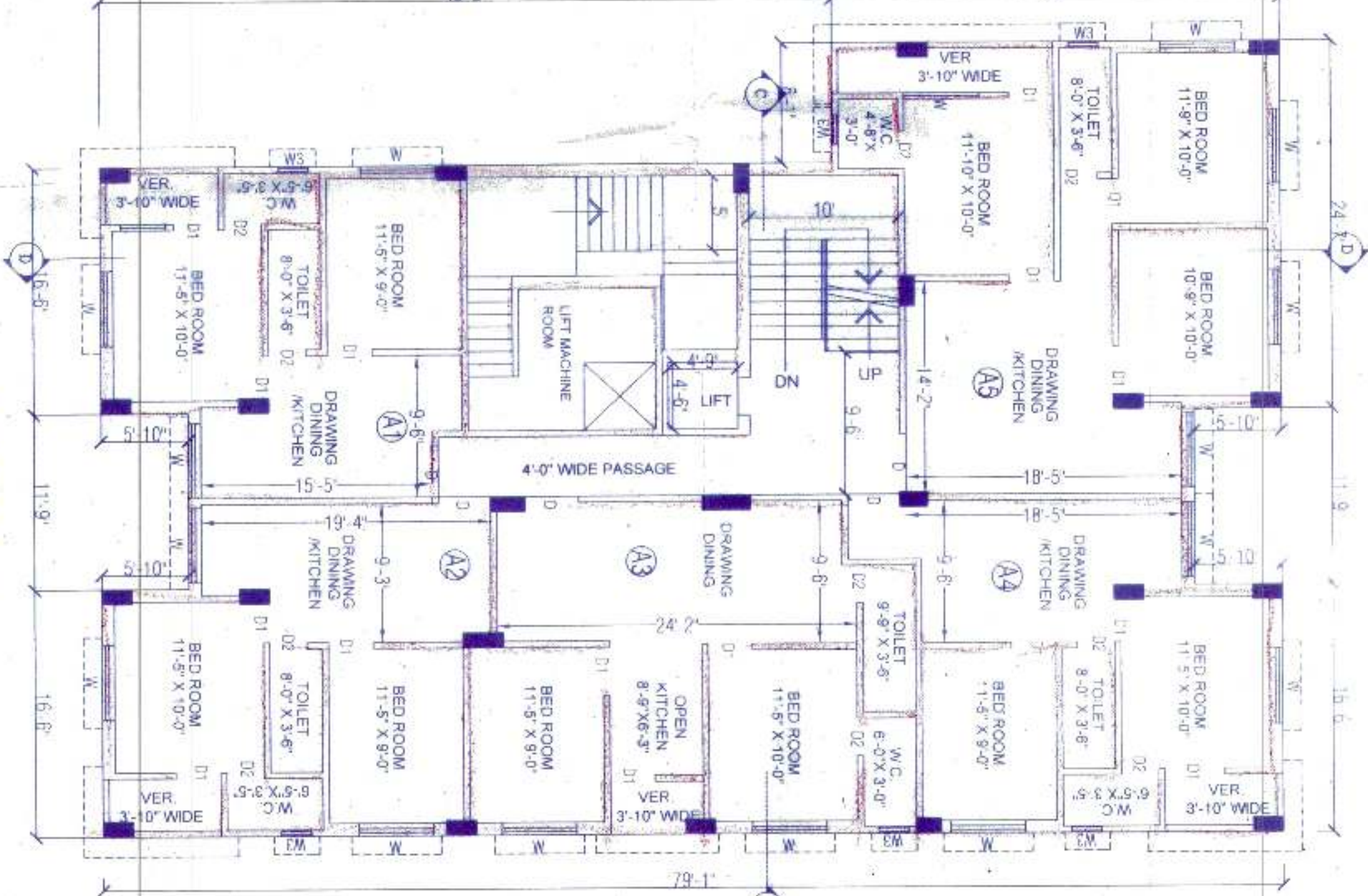

BLOCK - A
3RD FLOOR PLAN

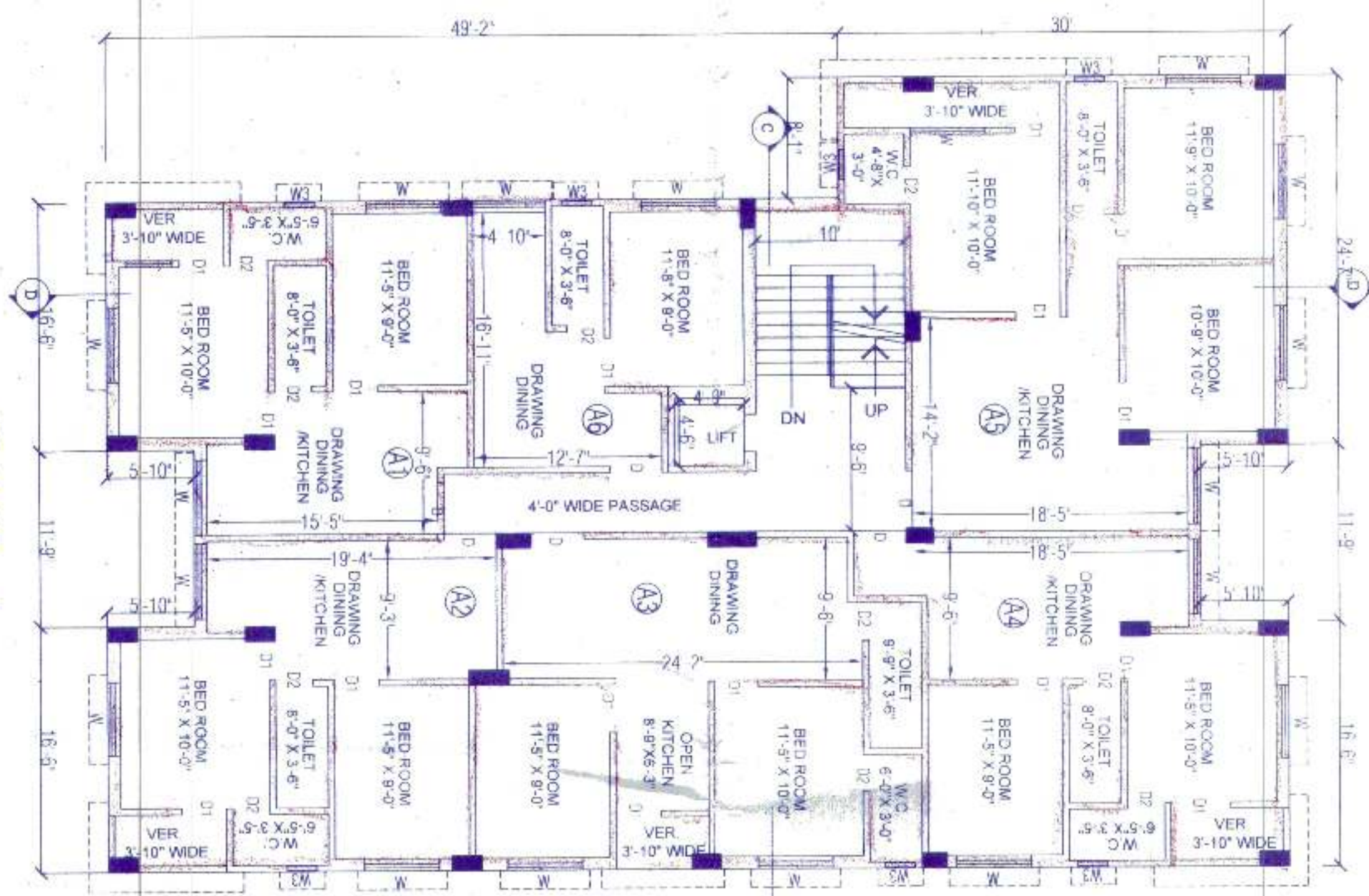

BLOCK - A
TYPICAL FLOOR PLAN (4TH TO 7TH)

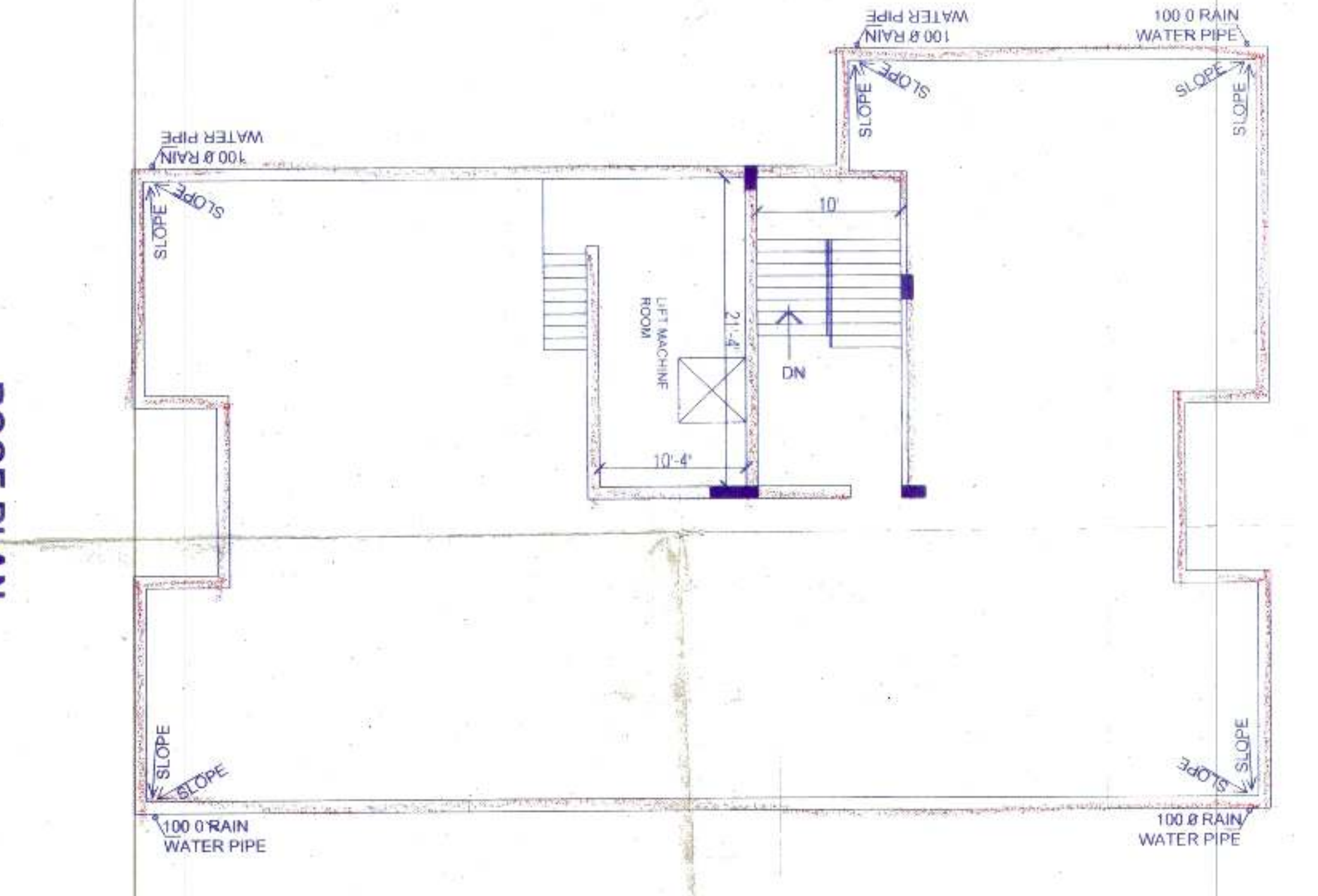

ROOF PLAN

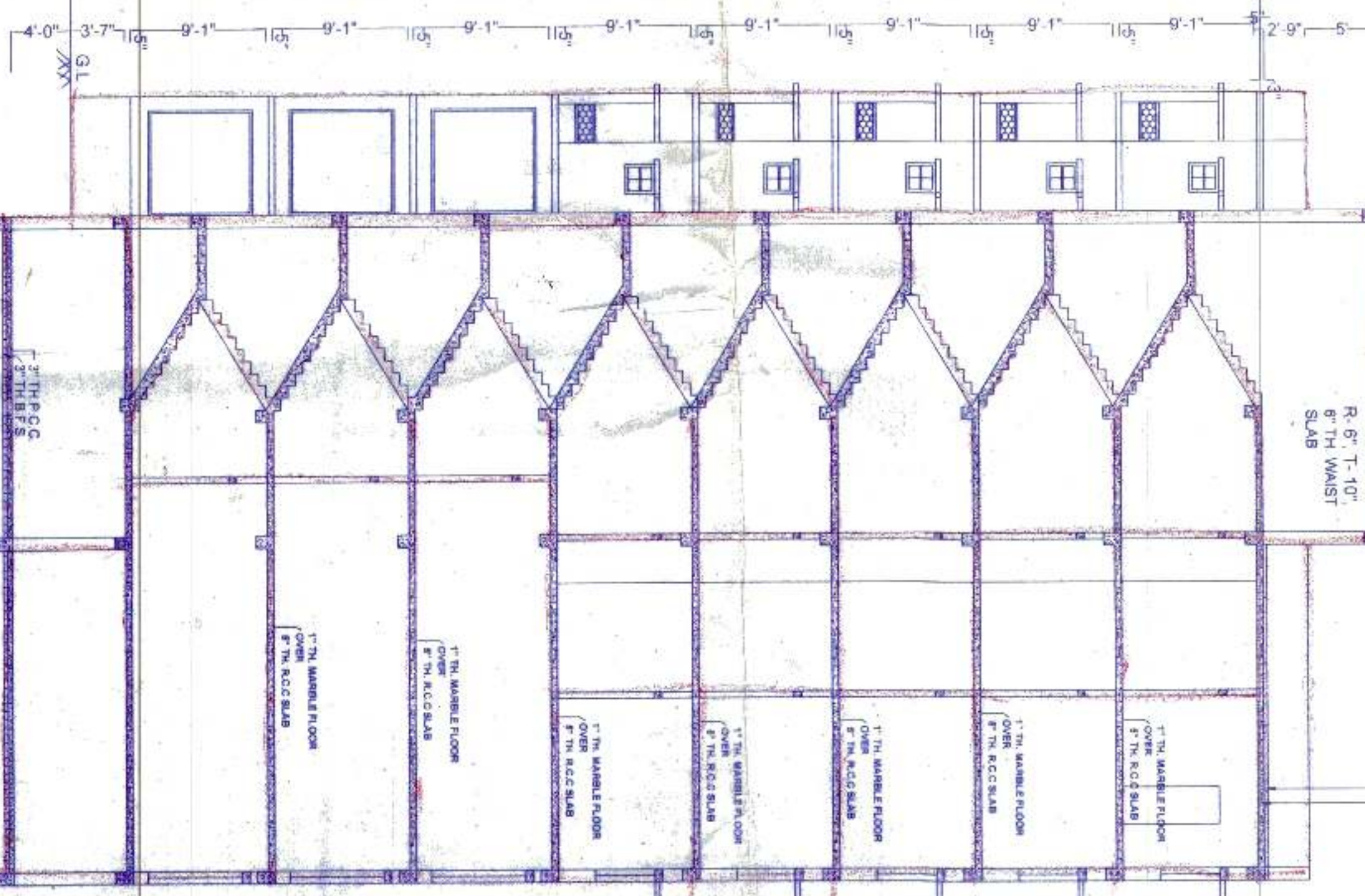

SECTION C-C



OWNER
Sri Anando Samanta

DRAWN BY
Rudra Kumar
Harendra Kumar
Rajib Kumar

ENGINEER
Dr. Anirban

HEALTH OFFICER
Dr. Anirban

CHAIRMAN
Dr. Anirban

PROP. CONST. SHOWN IN COL. ---
PROPERTY LINE SHOWN IN COL. ---
ROAD SHOWN IN COL. ---
DRAIN SHOWN IN COL. ---