

SITE PLAN AT HOLDING NO. 1492 KUSUMBA, WARD NO. 07, R.S. KHATAN NO. 10971, R. KHATAN - 3869, R.S. DAG NO. 1751, 1752, R. DAG NO. 1833, 1834, J.L. NO. 50, KHUZA, KUSUMBA, P.S. SONARPUR, DIST. 24698 (SI) UNDER RAIPUR SONARPUR MUNICIPALITY.  
 VIDE SANCTION PLAN NO. 18/CH/07/78, DATED - 05/05/2015, VALID UP TO 05/05/2018.  
 AREA OF LAND (AS PER ASSESSMENT) - 1803.916 SQM (58K - 1CH - 21 SQFT)  
 AREA OF LAND (AS PER PHYSICAL) - 3013.280 SQM ( 57K - 5CH - 39 SQFT )  
 BOUNDARY DEMARKATED BY BLACK BORDER LINE  
 SCALE 1:100

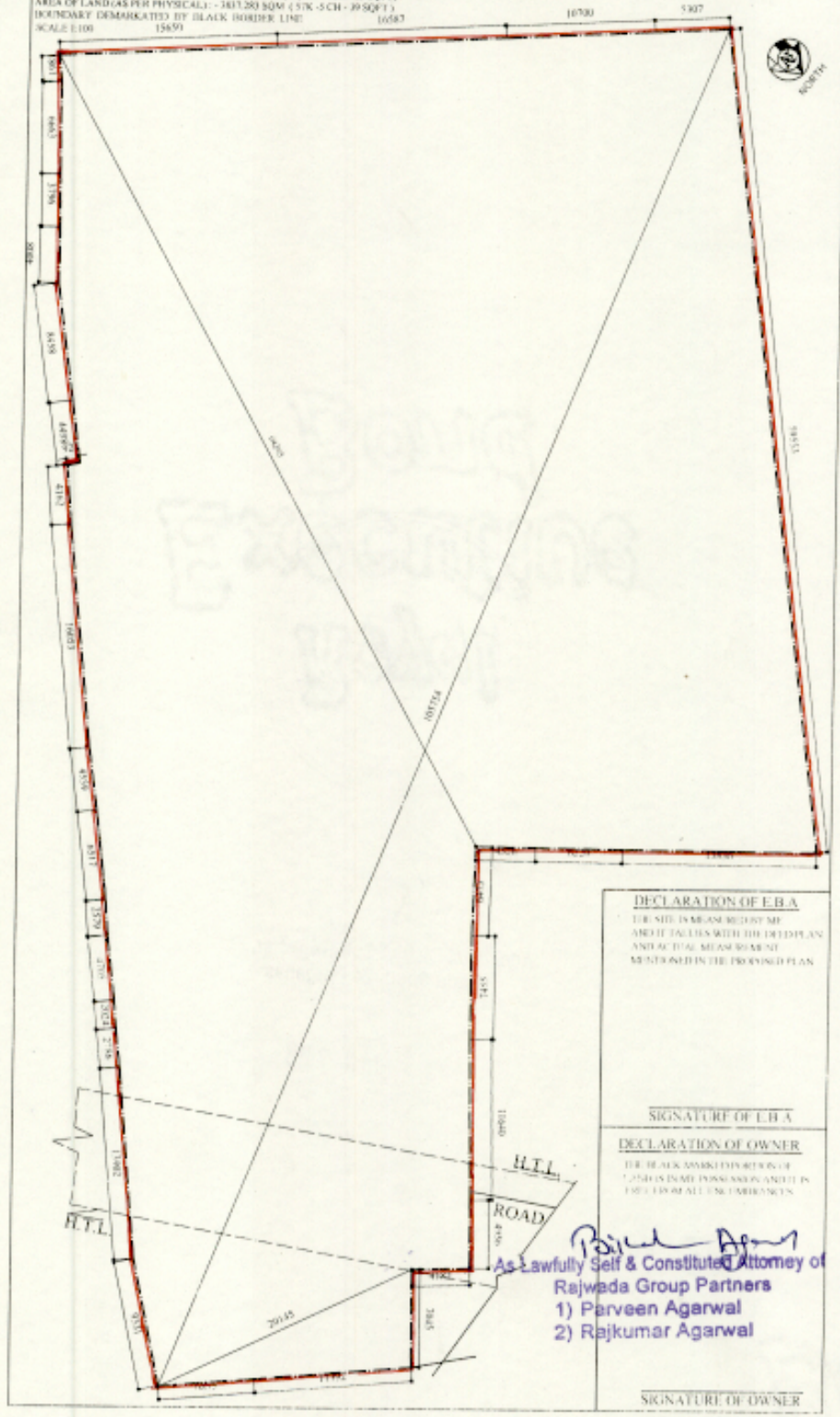

**DECLARATION OF E.B.A**  
 I, THE SITE IS AS AN REGISTRY NO. AND IT TALLIES WITH THE DEDUCT PLAN AND ACTUAL MEASUREMENT MENTIONED IN THE PROPOSED PLAN

SIGNATURE OF E.B.A

**DECLARATION OF OWNER**  
 I, THE BLACK MARKED PORTION OF 7.25% IS MY POSSESSION AND IT IS FREE FROM ALL ENCUMBRANCES

*Rajkumar Agarwal*  
 As Lawfully Self & Constituted Attorney of  
**Rajwada Group Partners**  
 1) Parveen Agarwal  
 2) Rajkumar Agarwal

SIGNATURE OF OWNER

**SITE PLAN AT HOLDING NO. 1491, KUSUMBA. WARD NO.7, R.S.KHATIAN NO.- 1097, L.R. KHATIAN NO.3849.  
 R.S.DAG NO.-1751,1806,1807, 1808, J.L. NO. 50, L.R. DAG NO.- 1833,1892,1893,1894. MOUZA-KUSUMBA,  
 P.S.-SONARPUR, DIST.-24PGS.(S) , UNDER RAJPUR SONARPUR MUNICIPALITY**

AREA OF LAND AS PER DEED = 1172.891 SQM ( 17K-8CH-25 SQFT.)  
 AREA OF LAND AS PER PHYSICAL MEASUREMENT = 1068.94 SQM  
 SCALE = 1:200  
 BOUNDARY DEMARKED BY RED BORDER LINE.

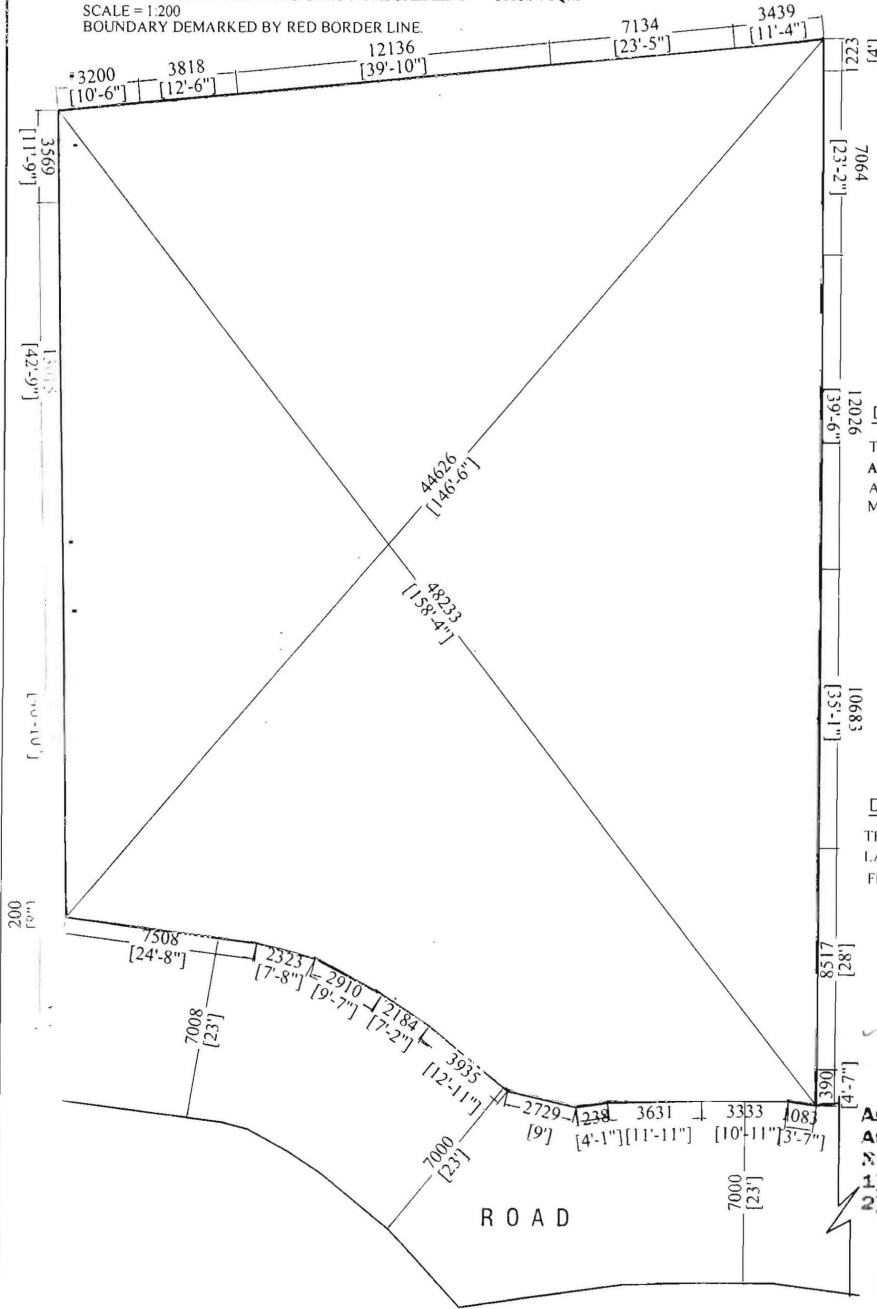

**DECLARATION OF E.B.A**

THE SITE IS MEASURED BY ME AND IT TALLIES WITH THE DEED PLAN, AND ACTUAL MEASUREMENT MENTIONED IN THE PROPOSED PLAN.

SIGNATURE OF E.B.A

**DECLARATION OF OWNER**

THE BLACK MARKED PORTION OF LAND IS IN MY POSSESSION AND IT FREE FROM ALL ENCUMBRANCES

*Bikar Agarwal*

**As Lawfully Self & Constituted Attorney of :  
 Rajwada Group Partners  
 1) Praveen Agarwal  
 2) Rajkumar Agarwal**

SIGNATURE OF OWNER