

BLOCK - 2 & 3

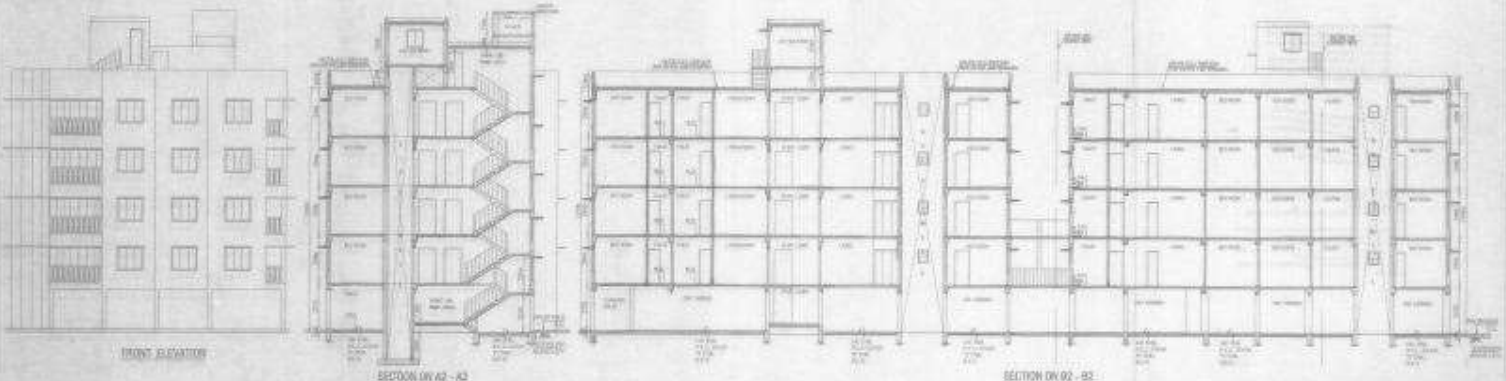

FRONT ELEVATION

SECTION ON 01-02

SECTION ON 02-02

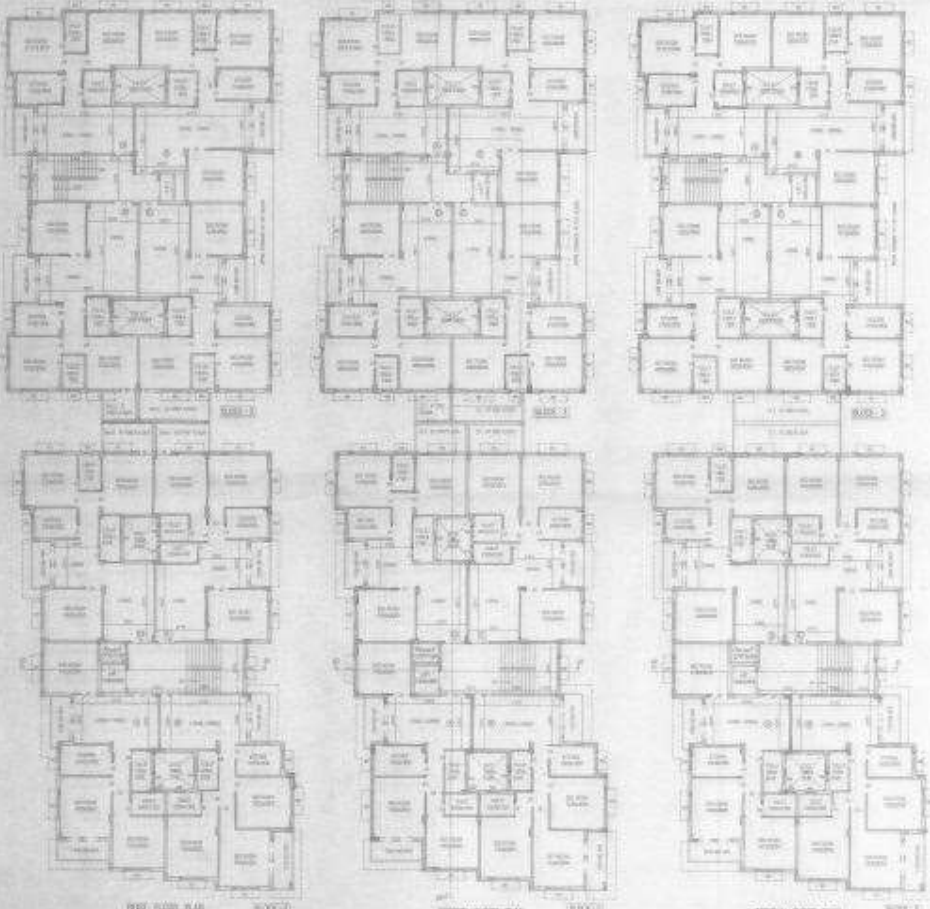

1ST FLOOR PLAN

2ND FLOOR PLAN

3RD FLOOR PLAN

4TH FLOOR PLAN

5TH FLOOR PLAN

6TH FLOOR PLAN

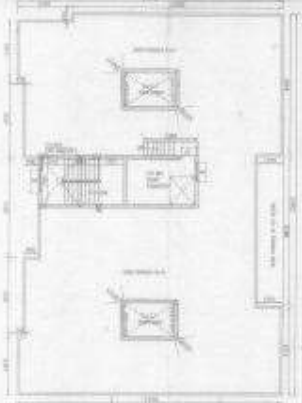

SECTION

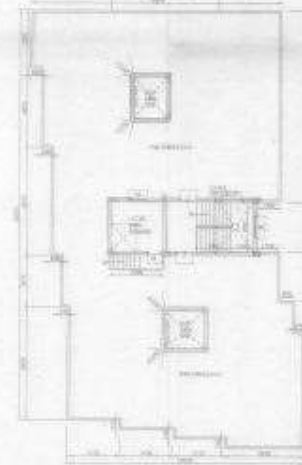

**NOTES**

1. ALL WORK TO BE IN ACCORDANCE WITH THE SPECIFICATIONS AND DRAWINGS.
2. THE CONTRACTOR SHALL BE RESPONSIBLE FOR OBTAINING ALL NECESSARY PERMITS AND APPROVALS.
3. THE CONTRACTOR SHALL MAINTAIN ACCESS TO ALL ADJACENT PROPERTIES AT ALL TIMES.
4. ALL MATERIALS AND WORKMANSHIP SHALL BE SUBJECT TO INSPECTION AND APPROVAL BY THE ARCHITECT.
5. THE CONTRACTOR SHALL BE RESPONSIBLE FOR PROTECTING ALL EXISTING UTILITIES AND STRUCTURES.
6. ALL WORK SHALL BE COMPLETED WITHIN THE SPECIFIED TIME FRAME.
7. THE CONTRACTOR SHALL MAINTAIN A NEAT AND ORDERLY WORK SITE AT ALL TIMES.
8. ALL MATERIALS SHALL BE STORED PROPERLY AND PROTECTED FROM THE ELEMENTS.
9. THE CONTRACTOR SHALL BE RESPONSIBLE FOR OBTAINING ALL NECESSARY INSURANCE COVERAGE.
10. THE CONTRACTOR SHALL BE RESPONSIBLE FOR OBTAINING ALL NECESSARY BONDS.

**DESIGNED BY**  
 BUREAU OF ARCHITECTURE  
 1000 ...  
 ...

**PREPARED BY**  
 ...

**APPROVED**  
 ...

**DATE**  
 ...

**PROJECT**  
 ...

**SCALE**  
 ...

**CONTRACTOR**  
 ...

**CHECKED & OK**  
 ...

**APPROVED**  
 ...