

SCHEDULE OF DOORS

NO.	TYPE	FINISH	LOCATION	REMARKS
1	WOOD	1/2" OAK	ENTRANCE	
2	WOOD	1/2" OAK	OFFICE	
3	WOOD	1/2" OAK	CONFERENCE	
4	WOOD	1/2" OAK	RECEPTION	
5	WOOD	1/2" OAK	STAIR	
6	WOOD	1/2" OAK	ELEVATOR	
7	WOOD	1/2" OAK	RESTROOM	
8	WOOD	1/2" OAK	STORAGE	
9	WOOD	1/2" OAK	MEETING	
10	WOOD	1/2" OAK	LABORATORY	
11	WOOD	1/2" OAK	OFFICE	
12	WOOD	1/2" OAK	OFFICE	
13	WOOD	1/2" OAK	OFFICE	
14	WOOD	1/2" OAK	OFFICE	
15	WOOD	1/2" OAK	OFFICE	
16	WOOD	1/2" OAK	OFFICE	
17	WOOD	1/2" OAK	OFFICE	
18	WOOD	1/2" OAK	OFFICE	
19	WOOD	1/2" OAK	OFFICE	
20	WOOD	1/2" OAK	OFFICE	
21	WOOD	1/2" OAK	OFFICE	
22	WOOD	1/2" OAK	OFFICE	
23	WOOD	1/2" OAK	OFFICE	
24	WOOD	1/2" OAK	OFFICE	
25	WOOD	1/2" OAK	OFFICE	
26	WOOD	1/2" OAK	OFFICE	
27	WOOD	1/2" OAK	OFFICE	
28	WOOD	1/2" OAK	OFFICE	
29	WOOD	1/2" OAK	OFFICE	
30	WOOD	1/2" OAK	OFFICE	

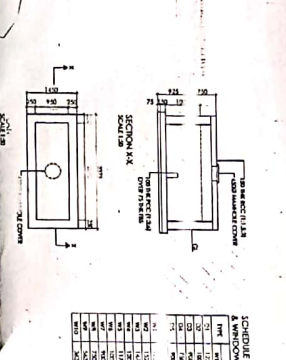
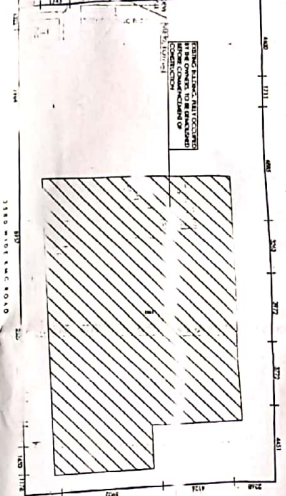
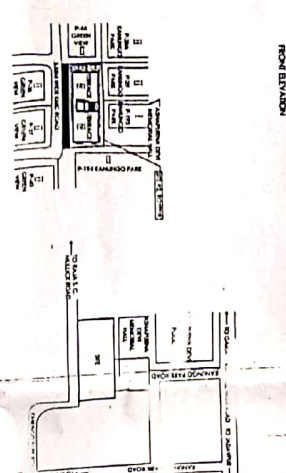

SCHEDULE OF WINDOWS

NO.	TYPE	FINISH	LOCATION	REMARKS
1	WOOD	1/2" OAK	ENTRANCE	
2	WOOD	1/2" OAK	OFFICE	
3	WOOD	1/2" OAK	CONFERENCE	
4	WOOD	1/2" OAK	RECEPTION	
5	WOOD	1/2" OAK	STAIR	
6	WOOD	1/2" OAK	ELEVATOR	
7	WOOD	1/2" OAK	RESTROOM	
8	WOOD	1/2" OAK	STORAGE	
9	WOOD	1/2" OAK	MEETING	
10	WOOD	1/2" OAK	LABORATORY	
11	WOOD	1/2" OAK	OFFICE	
12	WOOD	1/2" OAK	OFFICE	
13	WOOD	1/2" OAK	OFFICE	
14	WOOD	1/2" OAK	OFFICE	
15	WOOD	1/2" OAK	OFFICE	
16	WOOD	1/2" OAK	OFFICE	
17	WOOD	1/2" OAK	OFFICE	
18	WOOD	1/2" OAK	OFFICE	
19	WOOD	1/2" OAK	OFFICE	
20	WOOD	1/2" OAK	OFFICE	
21	WOOD	1/2" OAK	OFFICE	
22	WOOD	1/2" OAK	OFFICE	
23	WOOD	1/2" OAK	OFFICE	
24	WOOD	1/2" OAK	OFFICE	
25	WOOD	1/2" OAK	OFFICE	
26	WOOD	1/2" OAK	OFFICE	
27	WOOD	1/2" OAK	OFFICE	
28	WOOD	1/2" OAK	OFFICE	
29	WOOD	1/2" OAK	OFFICE	
30	WOOD	1/2" OAK	OFFICE	

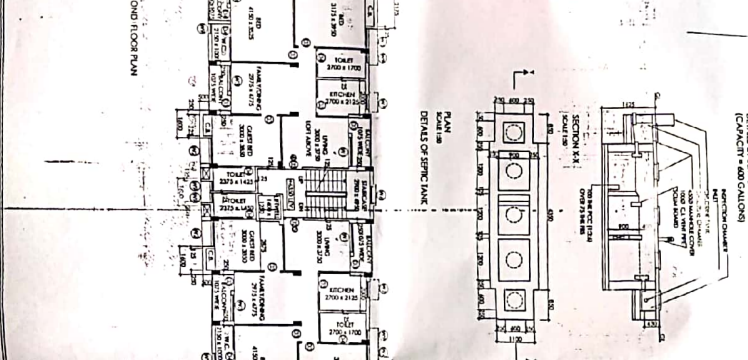
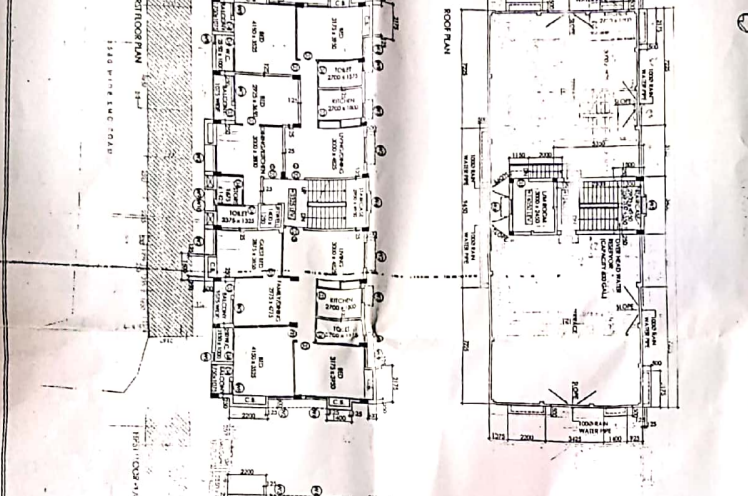
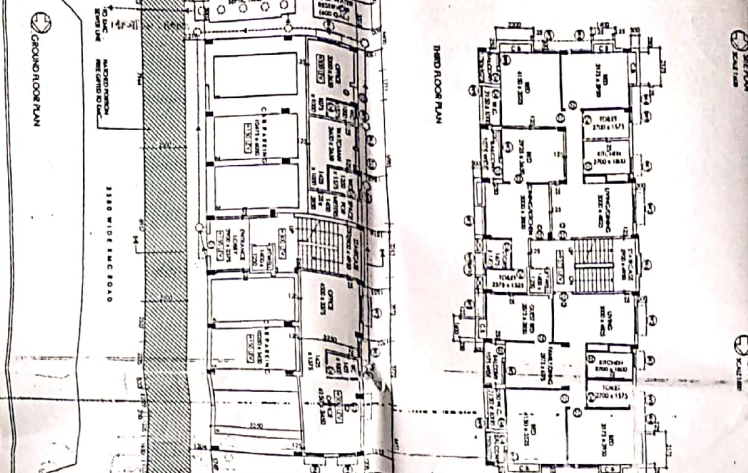

PROPOSED G + II STORED RESIDENTIAL BUILDING AT 92 BOTTING
 R. S. OAK NO. 720, R. S. BATAVIA NO. 468, L. L. NO. 28;
 KOKOMO - 300184, 078 29341, 078 29341, 078 29341

STATEMENT OF PLAN RECORD

THIS PLAN RECORD IS A STATEMENT OF THE PLAN RECORD FOR THE PROPOSED G + II STORED RESIDENTIAL BUILDING AT 92 BOTTING, KOKOMO, INDIANA. THE PLAN RECORD IS A STATEMENT OF THE PLAN RECORD FOR THE PROPOSED G + II STORED RESIDENTIAL BUILDING AT 92 BOTTING, KOKOMO, INDIANA. THE PLAN RECORD IS A STATEMENT OF THE PLAN RECORD FOR THE PROPOSED G + II STORED RESIDENTIAL BUILDING AT 92 BOTTING, KOKOMO, INDIANA.

APPROVED: [Signature]

DATE: 11/11/10

SCALE: AS SHOWN

DATE: 11/11/10

SCALE: AS SHOWN

VERIFIED COPY

Before starting any Construction the plans must conform with the plans sanctioned and approved as proposed in the plan book. The validity of the within permission to execute the work is subject to the above conditions.

A multiple permit has to be provided for the distribution of the building plan services in the building process mentioned under the permit.

Final Commencement of Erection of the building within two Year after the date of the application for sanction.

The building materials that will be started use should passage or collection beyond 2 months of after the start of the floor, whichever is earlier, at the cost and the other owner.

The building owner should not start the construction of the building without the sanction of the Engineer-in-Charge and the sanction obtained by the owner should be valid for the entire period of the construction.

Design of all structural members of the building should be done by a registered professional Engineer-in-Charge and the sanction obtained by the owner should be valid for the entire period of the construction.

THE SANCTION IS VALID FOR TWO YEARS FROM THE DATE OF THE SANCTION.

CONSTRUCTION OF THE BUILDING SHALL BE LIMITED TO THE PERIOD OF TWO YEARS FROM THE DATE OF THE SANCTION. ANY WORK DONE AFTER THE EXPIRY OF THE PERIOD SHALL BE CONSIDERED AS UNLAWFUL AND THE OWNER SHALL BE RESPONSIBLE FOR THE COST OF THE WORK DONE AFTER THE EXPIRY OF THE PERIOD.

Point to Note: Shanty arrangements for living should be avoided. If unavoidable, it should be sanctioned by the Engineer-in-Charge and the sanction obtained by the owner should be valid for the entire period of the construction.

PERMIT TO BUILD

Structural design of all structural members of the building should be done by a registered professional Engineer-in-Charge and the sanction obtained by the owner should be valid for the entire period of the construction.

RECREATIONAL MUNICIPAL CORPORATION
No. 100, 101, 102, 103, 104, 105, 106, 107, 108, 109, 110, 111, 112, 113, 114, 115, 116, 117, 118, 119, 120, 121, 122, 123, 124, 125, 126, 127, 128, 129, 130, 131, 132, 133, 134, 135, 136, 137, 138, 139, 140, 141, 142, 143, 144, 145, 146, 147, 148, 149, 150, 151, 152, 153, 154, 155, 156, 157, 158, 159, 160, 161, 162, 163, 164, 165, 166, 167, 168, 169, 170, 171, 172, 173, 174, 175, 176, 177, 178, 179, 180, 181, 182, 183, 184, 185, 186, 187, 188, 189, 190, 191, 192, 193, 194, 195, 196, 197, 198, 199, 200, 201, 202, 203, 204, 205, 206, 207, 208, 209, 210, 211, 212, 213, 214, 215, 216, 217, 218, 219, 220, 221, 222, 223, 224, 225, 226, 227, 228, 229, 230, 231, 232, 233, 234, 235, 236, 237, 238, 239, 240, 241, 242, 243, 244, 245, 246, 247, 248, 249, 250, 251, 252, 253, 254, 255, 256, 257, 258, 259, 260, 261, 262, 263, 264, 265, 266, 267, 268, 269, 270, 271, 272, 273, 274, 275, 276, 277, 278, 279, 280, 281, 282, 283, 284, 285, 286, 287, 288, 289, 290, 291, 292, 293, 294, 295, 296, 297, 298, 299, 300, 301, 302, 303, 304, 305, 306, 307, 308, 309, 310, 311, 312, 313, 314, 315, 316, 317, 318, 319, 320, 321, 322, 323, 324, 325, 326, 327, 328, 329, 330, 331, 332, 333, 334, 335, 336, 337, 338, 339, 340, 341, 342, 343, 344, 345, 346, 347, 348, 349, 350, 351, 352, 353, 354, 355, 356, 357, 358, 359, 360, 361, 362, 363, 364, 365, 366, 367, 368, 369, 370, 371, 372, 373, 374, 375, 376, 377, 378, 379, 380, 381, 382, 383, 384, 385, 386, 387, 388, 389, 390, 391, 392, 393, 394, 395, 396, 397, 398, 399, 400, 401, 402, 403, 404, 405, 406, 407, 408, 409, 410, 411, 412, 413, 414, 415, 416, 417, 418, 419, 420, 421, 422, 423, 424, 425, 426, 427, 428, 429, 430, 431, 432, 433, 434, 435, 436, 437, 438, 439, 440, 441, 442, 443, 444, 445, 446, 447, 448, 449, 450, 451, 452, 453, 454, 455, 456, 457, 458, 459, 460, 461, 462, 463, 464, 465, 466, 467, 468, 469, 470, 471, 472, 473, 474, 475, 476, 477, 478, 479, 480, 481, 482, 483, 484, 485, 486, 487, 488, 489, 490, 491, 492, 493, 494, 495, 496, 497, 498, 499, 500, 501, 502, 503, 504, 505, 506, 507, 508, 509, 510, 511, 512, 513, 514, 515, 516, 517, 518, 519, 520, 521, 522, 523, 524, 525, 526, 527, 528, 529, 530, 531, 532, 533, 534, 535, 536, 537, 538, 539, 540, 541, 542, 543, 544, 545, 546, 547, 548, 549, 550, 551, 552, 553, 554, 555, 556, 557, 558, 559, 560, 561, 562, 563, 564, 565, 566, 567, 568, 569, 570, 571, 572, 573, 574, 575, 576, 577, 578, 579, 580, 581, 582, 583, 584, 585, 586, 587, 588, 589, 590, 591, 592, 593, 594, 595, 596, 597, 598, 599, 600, 601, 602, 603, 604, 605, 606, 607, 608, 609, 610, 611, 612, 613, 614, 615, 616, 617, 618, 619, 620, 621, 622, 623, 624, 625, 626, 627, 628, 629, 630, 631, 632, 633, 634, 635, 636, 637, 638, 639, 640, 641, 642, 643, 644, 645, 646, 647, 648, 649, 650, 651, 652, 653, 654, 655, 656, 657, 658, 659, 660, 661, 662, 663, 664, 665, 666, 667, 668, 669, 670, 671, 672, 673, 674, 675, 676, 677, 678, 679, 680, 681, 682, 683, 684, 685, 686, 687, 688, 689, 690, 691, 692, 693, 694, 695, 696, 697, 698, 699, 700, 701, 702, 703, 704, 705, 706, 707, 708, 709, 710, 711, 712, 713, 714, 715, 716, 717, 718, 719, 720, 721, 722, 723, 724, 725, 726, 727, 728, 729, 730, 731, 732, 733, 734, 735, 736, 737, 738, 739, 740, 741, 742, 743, 744, 745, 746, 747, 748, 749, 750, 751, 752, 753, 754, 755, 756, 757, 758, 759, 760, 761, 762, 763, 764, 765, 766, 767, 768, 769, 770, 771, 772, 773, 774, 775, 776, 777, 778, 779, 780, 781, 782, 783, 784, 785, 786, 787, 788, 789, 790, 791, 792, 793, 794, 795, 796, 797, 798, 799, 800, 801, 802, 803, 804, 805, 806, 807, 808, 809, 810, 811, 812, 813, 814, 815, 816, 817, 818, 819, 820, 821, 822, 823, 824, 825, 826, 827, 828, 829, 830, 831, 832, 833, 834, 835, 836, 837, 838, 839, 840, 841, 842, 843, 844, 845, 846, 847, 848, 849, 850, 851, 852, 853, 854, 855, 856, 857, 858, 859, 860, 861, 862, 863, 864, 865, 866, 867, 868, 869, 870, 871, 872, 873, 874, 875, 876, 877, 878, 879, 880, 881, 882, 883, 884, 885, 886, 887, 888, 889, 890, 891, 892, 893, 894, 895, 896, 897, 898, 899, 900, 901, 902, 903, 904, 905, 906, 907, 908, 909, 910, 911, 912, 913, 914, 915, 916, 917, 918, 919, 920, 921, 922, 923, 924, 925, 926, 927, 928, 929, 930, 931, 932, 933, 934, 935, 936, 937, 938, 939, 940, 941, 942, 943, 944, 945, 946, 947, 948, 949, 950, 951, 952, 953, 954, 955, 956, 957, 958, 959, 960, 961, 962, 963, 964, 965, 966, 967, 968, 969, 970, 971, 972, 973, 974, 975, 976, 977, 978, 979, 980, 981, 982, 983, 984, 985, 986, 987, 988, 989, 990, 991, 992, 993, 994, 995, 996, 997, 998, 999, 1000.

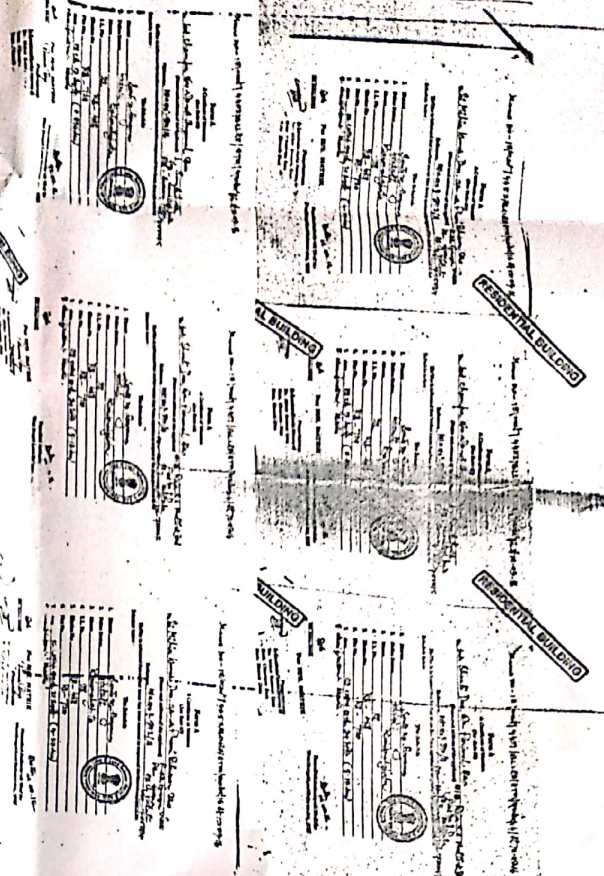

RESIDENTIAL BUILDING

RESIDENTIAL BUILDING

RESIDENTIAL BUILDING

RESIDENTIAL BUILDING