

**ROOF PLAN  
SCALE 1:100**

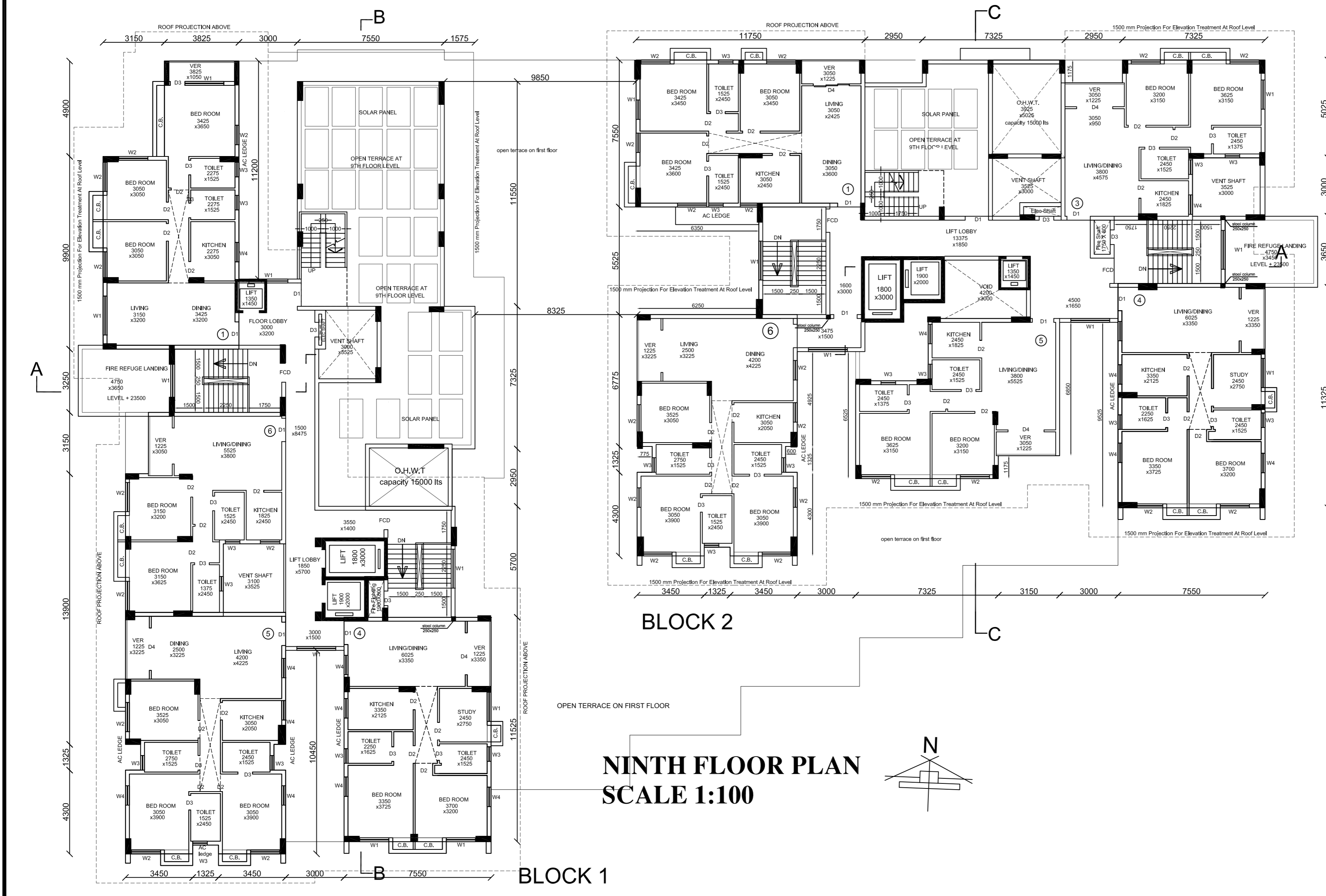

**NINTH FLOOR PLAN  
SCALE 1:100**

Signature of owner :  
I HAVE CHECKED THE STRUCTURAL CALCULATIONS MADE BY SRI CHANDI PRASAD KHANNA, E.S.E. I/2. THE CALCULATION IS FOUND CORRECT AND STRUCTURE IS SAFE AND STABLE IN ALL RESPECTS.

Signature of Structural Reviewer :  
THE STRUCTURAL DESIGN DRAWINGS OF BOTH FOUNDATION AND SUPERSTRUCTURE OF THE BUILDING HAS BEEN MADE BY ME CONSIDERING ALL POSSIBLE LOADS INCLUDING THE SEISMIC LOAD AS PER THE NATIONAL BUILDING CODE OF INDIA AND CERTIFIED THAT IT IS SAFE AND STABLE IN ALL RESPECTS.

Signature of Structural Engineer :  
THE BUILDING HAS BEEN DRAWN UP AS PER THE PROVISION OF THE K.M.C. BUILDING RULES 2009 AND THAT THE SITE CONDITIONS INCLUDING THE WIDTH OF THE ADJUTING K.M.C. ROAD CONFORM WITH THE PLAN AND THAT IT IS A BUILDABLE SITE AND NOT A TANK OR FILLED UP TANK. THE PLOT IS LYING VACANT AND DEMARCATED BY BRICK BUILT BOUNDARY WALL.

COUNCIL OF ARCHITECTURE  
REGISTRATION NO. CA/90/13556

Signature of Architect :

PROJECT :		PROPOSED B+G+9 STORIED RESIDENTIAL BUILDING (HT-31.0M) AT 923 HOCHIMINH, SARANI, WARD-128, BOROUGH-XIV, BEHALA, KOLKATA-700034.	
JOB NO.:	CAV/04	TITLE :	NINTH FLOOR PLAN & ROOF PLAN
REVISION NO.:	SCALE: AS MENTIONED	DATE:	24.11.2015
S&S		SANON SEN & ASSOCIATES (P) LTD. 5, RUSSEL STREET, KOLKATA-700 071 PHONE: 91-33-2364579, 22378646, 22172955 FAX: 2226 6917 www.sanonson.com	

SANCTIONED DRAWING