

SECTION AA
SCALE 1:100

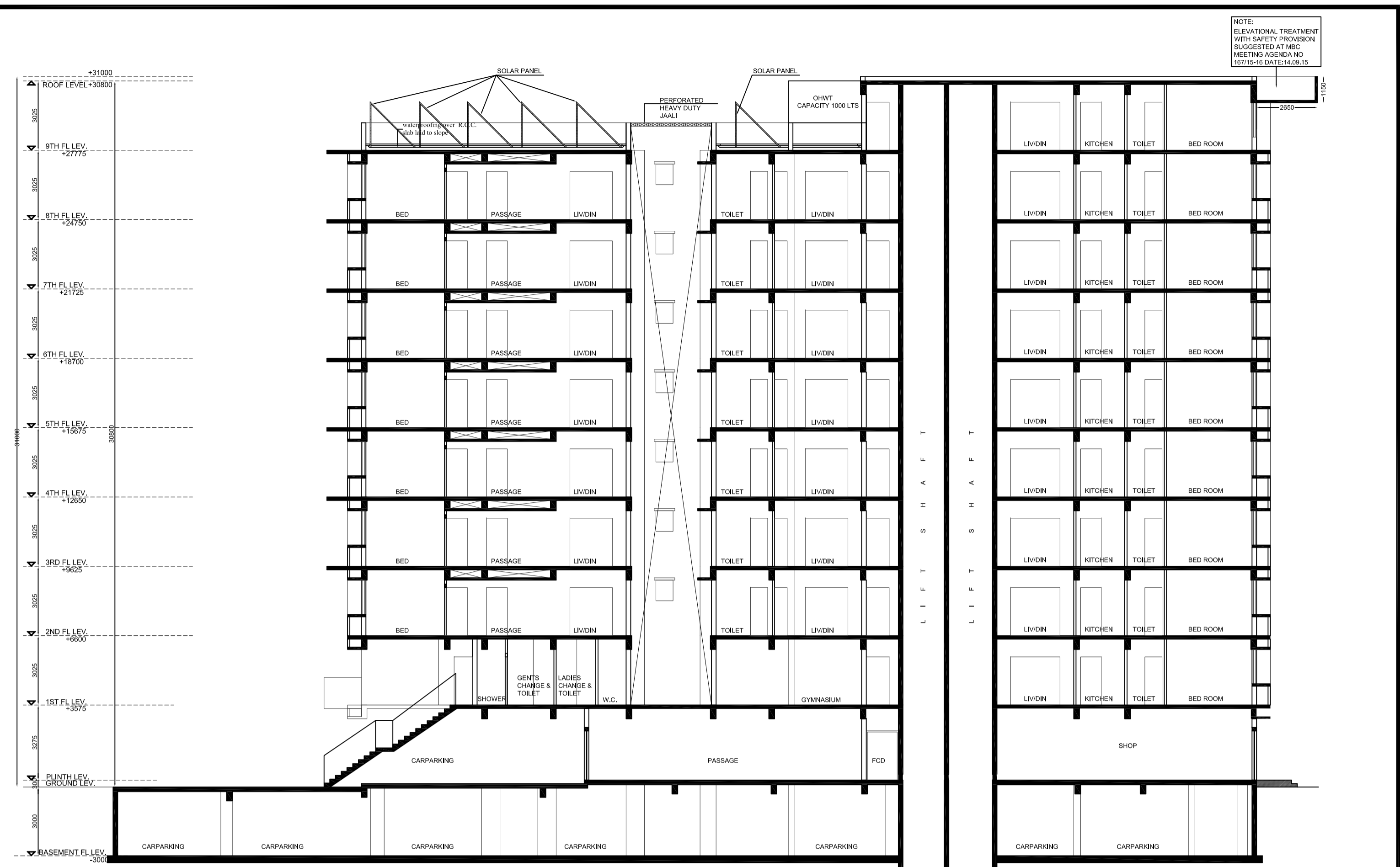

SECTION BB
SCALE 1:100

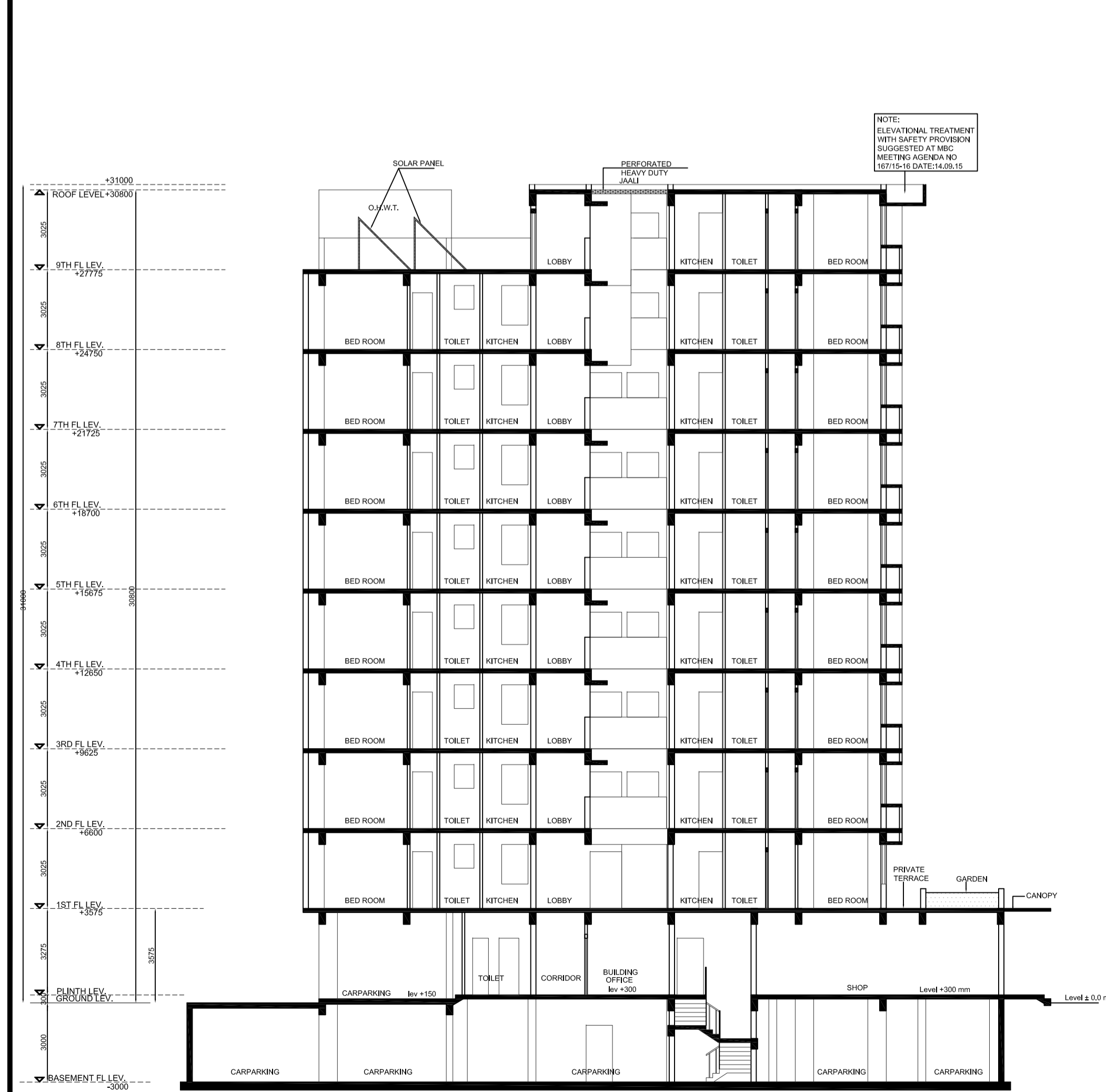

SECTION CC
SCALE 1:100



ELEVATION
SCALE 1:100

<p>I HAVE CHECKED THE STRUCTURAL CALCULATIONS MADE BY SRI CHANDI PROSAD KHANRA, E.S.E : V2. THE CALCULATION IS FOUND CORRECT AND STRUCTURE IS SAFE AND STABLE IN ALL RESPECT.</p>		<p>THE BUILDING HAS BEEN DRAWN UP AS PER THE PROVISION OF THE K.M.C. BUILDING RULES 2009 AND THAT THE SITE CONDITIONS INCLUDING THE WIDTH OF THE ABUTTING K.M.C. ROAD CONFIRM WITH THE PLAN AND THAT IT IS A BUILDABLE SITE AND NOT A TANK OR FILLED UP TANK. THE PLOT IS LYING VACANT AND DEMARGATED BY BRICK BUILT BOUNDARY WALL.</p>		<p>THE STRUCTURAL DESIGN DRAWINGS OF BOTH FOUNDATION AND SUPERSTRUCTURE OF THE BUILDING HAS BEEN MADE BY ME CONSIDERING ALL POSSIBLE LOADS INCLUDING THE SEISMIC LOAD AS PER THE NATIONAL BUILDING CODE OF INDIA AND CERTIFIED THAT IT IS SAFE AND STABLE IN ALL RESPECTS.</p>		<p>PROJECT : PROPOSED B+G+9 STORIED RESIDENTIAL BUILDING (HT-31.0M) AT 923 HOCHIMINH, SARANI, WARD-128, BOROUGH-XIV, BEHALA, KOLKATA-700034.</p>	
<p>Signature of owner :</p>		<p>Signature of Structural Reviewer :</p>		<p>Signature of Architect :</p>		<p>Signature of Structural Engineer :</p>	
<p>HARSH SANON COUNCIL OF ARCHITECTURE REGISTRATION NO. CA/90/13556</p>		<p>HARSH SANON COUNCIL OF ARCHITECTURE REGISTRATION NO. CA/90/13556</p>		<p>HARSH SANON COUNCIL OF ARCHITECTURE REGISTRATION NO. CA/90/13556</p>		<p>JOB NO : DRG. NO : CA/05 REVISION NO : SCALE : AS MENTIONED DEALT BY : SUNAM CHECKED : HARSH DATE : 24.11.2015</p>	
						<p>TITLE : SECTIONS AND ELEVATIONS</p> <p>S&S SANON SEN & ASSOCIATES (P) LTD. 5, RUSSEL STREET, KOLKATA-700 071 PHONE: 91-33-22264579, 22278068, 22172505; FAX: 2226 6917 www.sanonson.com</p>	

SANCTIONED DRAWING