

ROOF PLAN

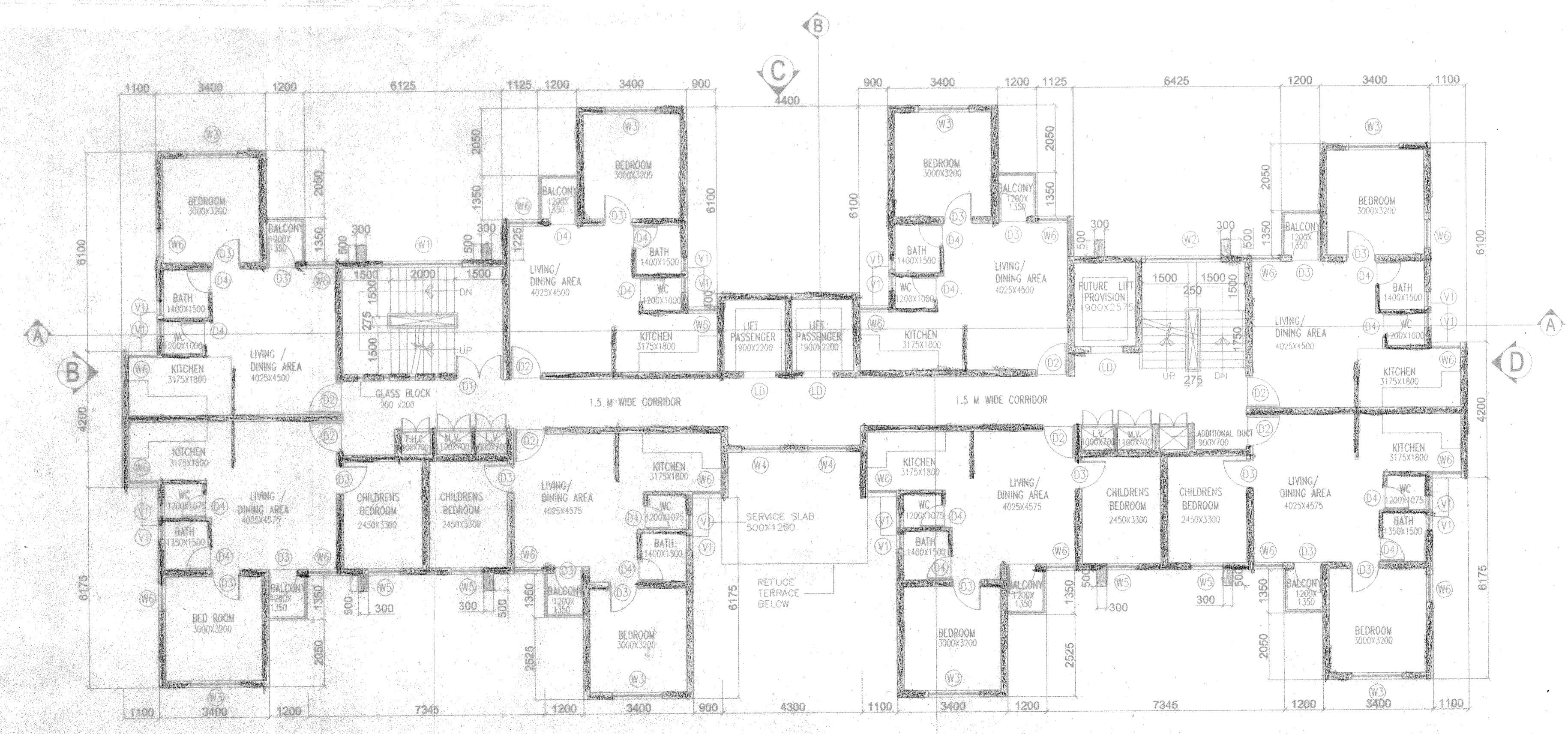

TYPICAL FLOOR PLAN 2ND, 3RD, 4TH, 5TH, 6TH, 7TH, 9TH, 10TH, 11TH, 12TH, 14TH, 15TH, 16TH, 17TH, 19TH

PROJECT :
PROPOSED AFFORDABLE HOUSING PROJECT AT PLOT R2B OF KWIC, HOWRAH

NOTES :
 ALL DIMENSIONS ARE IN MM UNLESS IT IS MENTIONED
 ALL EXTERNAL WALLS ARE 200 MM THK. AND INTERNAL WALLS ARE 100 MM THK. UNLESS OTHERWISE MENTIONED
 1. F.H.C. FIRE HOSE CABINET
 2. M.V. MECHANICAL VENTILATION
 3. L.V. LOW VOLTAGE

SCHEDULE OF DOOR			SCHEDULE OF WINDOW		
TYPE	WIDTH	HEIGHT	TYPE	WIDTH	HEIGHT
D1	1500	2100	W1	2500	1200
D2	1000	2100	W2	2300	1200
D3	900	2100	W3	1500	1200
D4	750	2100	W4	1200	1200
D5	1200	2100	W5	1000	1200
LD	1000	2100	W6	900	1200
			V1	450	900

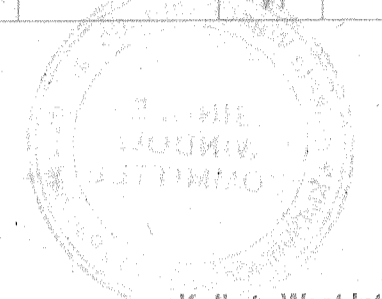

Kolkata West International City Pvt. Ltd.
 Authorised Signatory
 SIGNATURE OF OWNER

THE STRUCTURAL DESIGN & DRAWINGS OF BOTH FOUNDATION & SUPERSTRUCTURE OF THE BUILDING HAS BEEN MADE BY ME CONSIDERING ALL POSSIBLE LOADS INCLUDING THE SEISMIC LOAD AS PER THE NATIONAL BUILDING CODE OF INDIA CERTIFIED THAT IT IS SAFE AND STABLE IN ALL RESPECT.



SIGNATURE OF STRUCTURAL ENGINEER

THE PLOT HAS BEEN INSPECTED BY ME AND ON THAT BASIS I DO CERTIFY WITH FULL RESPONSIBILITY THAT THE PROPOSED BUILDING PLAN HAS BEEN DRAWN AS PER PROVISION OF K.M.D.A. DEVELOPMENT CONTROL REGULATIONS & BUILDING BYE LAWS FOR KOLKATA WEST INTERNATIONAL CITY.

SUTANU BHATTACHARYYA
 Registered Architect
 Council of Architecture
 Regn. No. CA/92/15324

SIGNATURE OF ARCHITECT

CLIENT:
KOLKATA WEST INTERNATIONAL CITY SALAP MORE, HOWRAH

ARCHITECT:
SBA SPECTRA
 Consultants Pvt. Ltd.
 DA-170, Salt Lake, Sector-1, Kolkata-700064
 Tel: +91-33-23373006, Fax: +91-33-23211231

CONTENT :
 TYPICAL FLOOR & ROOF PLAN
 HEIGHT OF THE BUILDING 58.90 M

SCALE	1:100	DRG. NO.	SBA/KWIC/SANC/T1/02	REVISION	
DATE	17.12.2014			R1	
DEALT					
CHKD.					