

EXISTING 4TH FLOOR PLAN (BLOCK-B)

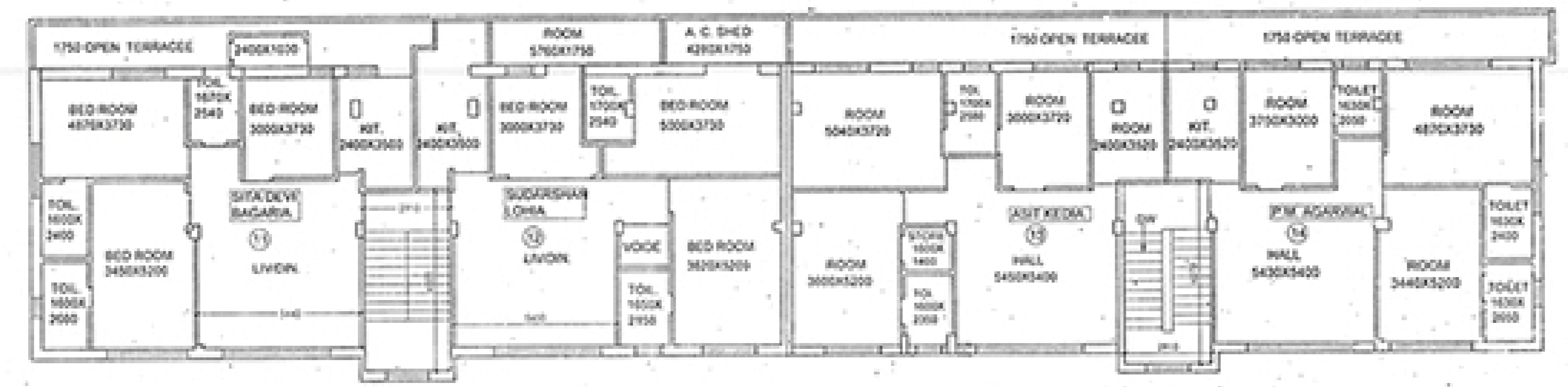

EXISTING 3RD FLOOR PLAN (BLOCK-B)

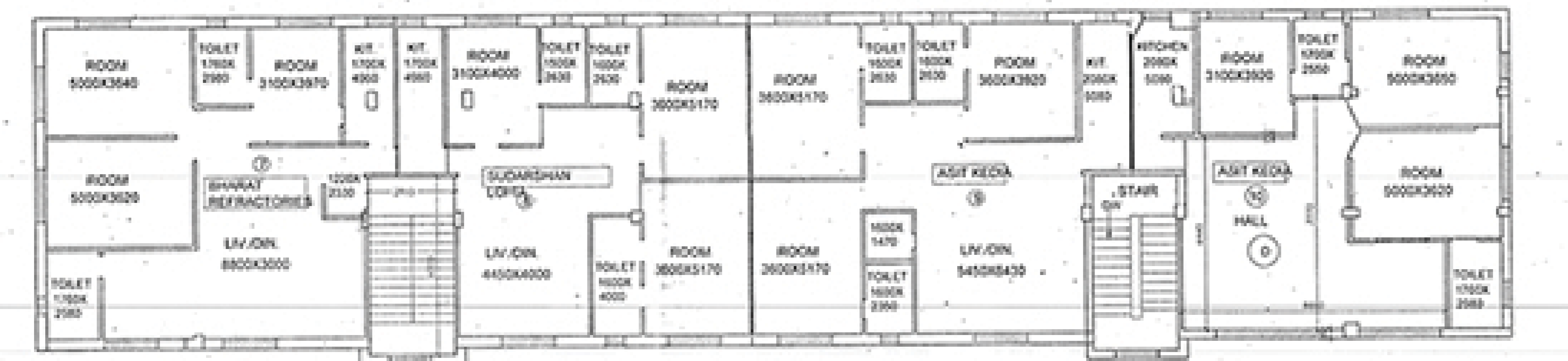

EXISTING 2ND FLOOR PLAN (BLOCK-B)

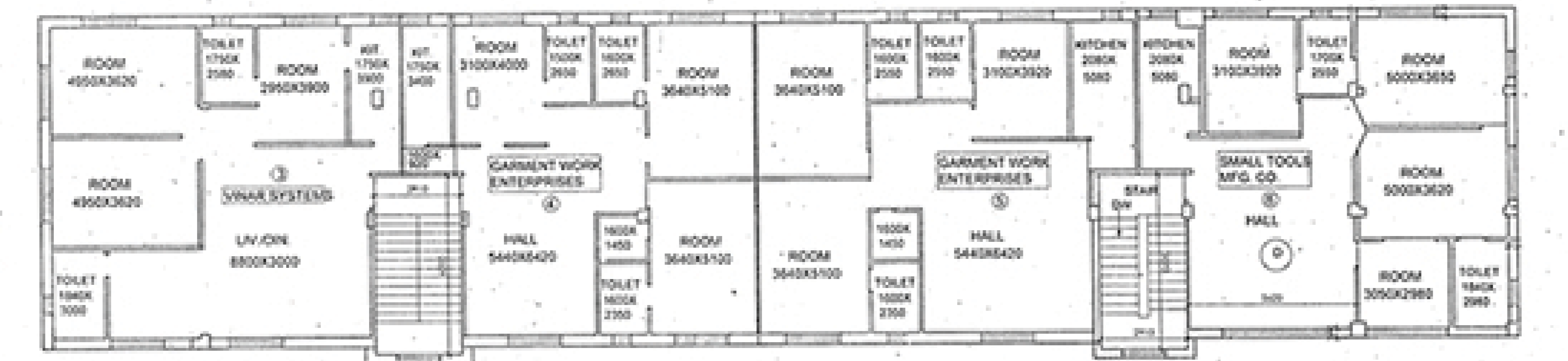

EXISTING 1ST FLOOR PLAN (BLOCK-B)

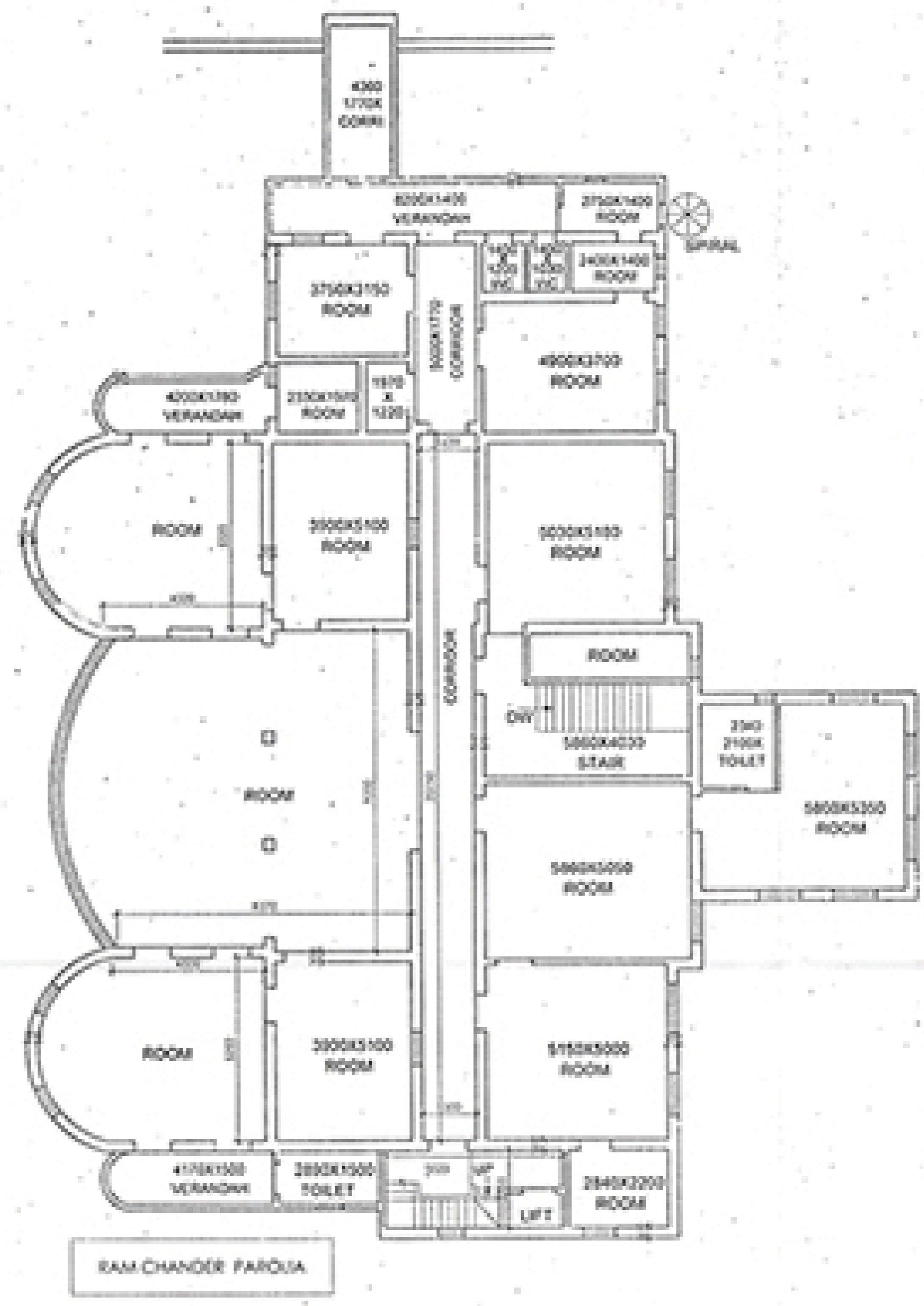

EXISTING 3RD FLOOR PLAN (BLOCK-A)

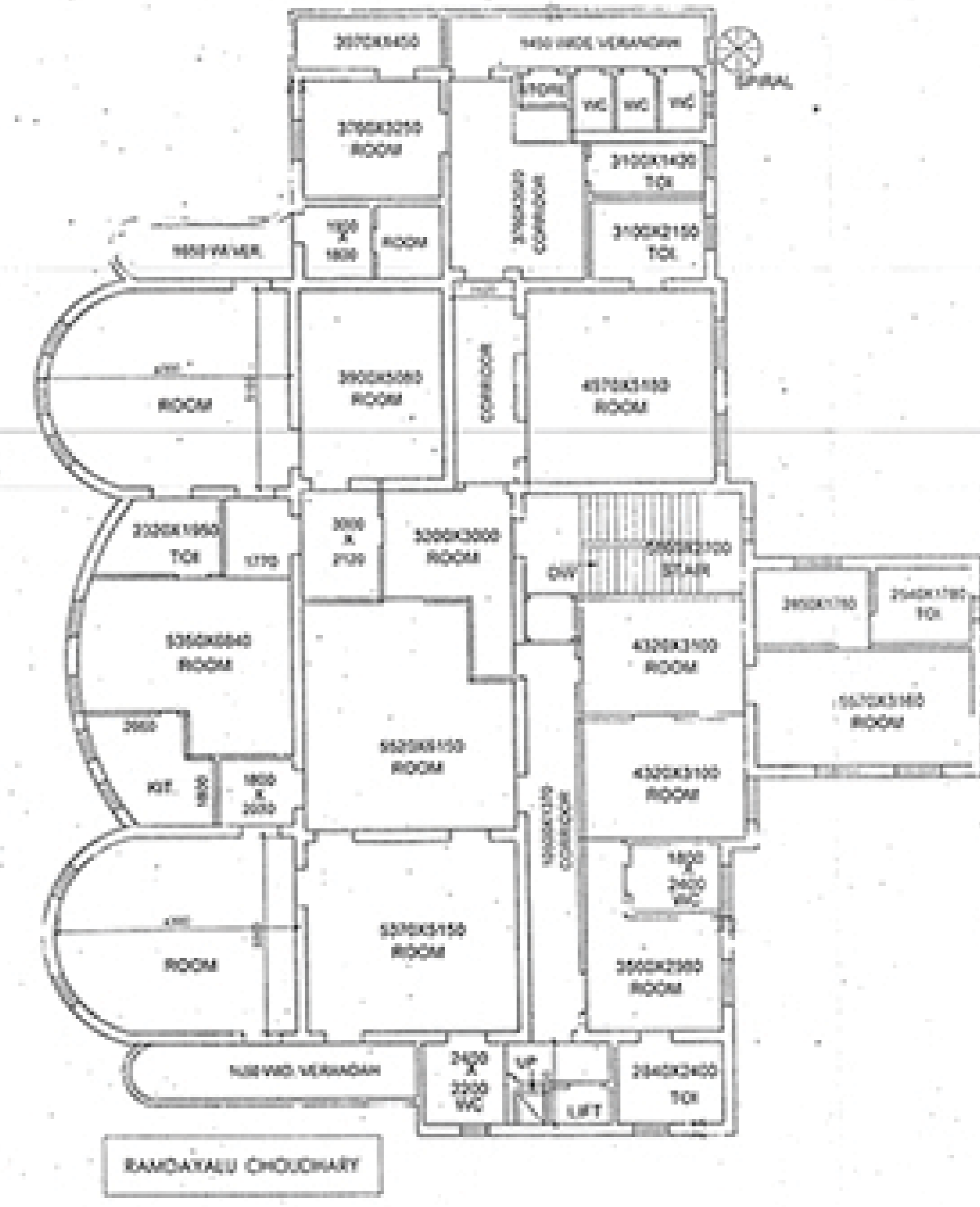

EXISTING 2ND FLOOR PLAN (BLOCK-A)

DOOR & WINDOW SCHEDULE					
DOOR SCHEDULE					
S. NO	TYPE	WIDTH	HALL LVL.	LEVEL LVL.	SIZE (W x H)
1	D	1500		2400	1500 x 2400
2	D1	1200		2400	1200 x 2400
3	D2	1000		2400	1000 x 2400
4	D3	800		2400	800 x 2400
5	D4	700		2400	700 x 2400
6	D5	600		2400	600 x 2400
7	D6	1200	FIRE CHECK DOOR	2400	1200 x 2400

WINDOW SCHEDULE					
S. NO	TYPE	WIDTH	HALL LVL.	LEVEL LVL.	SIZE (W x H)
8	W1	1800	600	2400	1800 x 1800
9	W2	1200	600	2400	1200 x 1800
10	W3	1200	600	2400	1200 x 1800
11	W4	900	600	2400	900 x 1800
12	W5	600	1000	2400	600 x 1000
13	W6	900	600	2400	900 x 1800

Project:
PROPOSED B-G-XVI STORED RESIDENTIAL BUILDING AT PREMISES NO. 5A/1C, LORD SWAMI ROAD, WARD NO. 63, BOROUGH-VI, KOLKATA - 700071, U/S 393 OF THE K.O.C. 11 1950 AMENDMENT UR 142 OF K.M.C. BUILDING RULES 2009, UNDER KOLKATA MUNICIPAL CORPORATION

Notes:
 1. All dimensions are in millimeters.
 2. All levels are in meters.
 3. All external walls are 230 thick and internal walls are 100 thick.
 4. The drawing shall be read and noted after a person's U.S.
 5. This drawing is made in accordance with relevant architectural, structural and services drawings.
 6. Any discrepancy, if any, shall be immediately brought to the notice of the architect before start of construction work.
 7. This drawing shall be used for the purpose issued and shall not be used for any other purpose without the written consent from the architect.

Architect and Structural Consultant:
M.N. Consultants One Design Solutions
 15/16, Redanga Man Road,
 Kolkata - 700027.

Client:
MA KALI PROPERTIES PRIVATE LIMITED & OTHERS

1. I, the undersigned, hereby certify that:
 1. I have designed the structure in accordance with the provisions of the Indian Standards and other relevant codes of practice.
 2. I have checked the structural design and drawings of the building and I am satisfied that the structure will be safe and stable under the proposed loading conditions.
 3. I have checked the structural design and drawings of the building and I am satisfied that the structure will be safe and stable under the proposed loading conditions.
 4. I have checked the structural design and drawings of the building and I am satisfied that the structure will be safe and stable under the proposed loading conditions.
 5. I have checked the structural design and drawings of the building and I am satisfied that the structure will be safe and stable under the proposed loading conditions.
 6. I have checked the structural design and drawings of the building and I am satisfied that the structure will be safe and stable under the proposed loading conditions.
 7. I have checked the structural design and drawings of the building and I am satisfied that the structure will be safe and stable under the proposed loading conditions.

Signature of Owners:

 Ram Chandar Paroula

CERTIFICATE OF STRUCTURAL ENGINEER
 I, the undersigned, hereby certify that the structural design and drawings of the building and the foundation and superstructure of the building have been made by me in accordance with the provisions of the Indian Standards and other relevant codes of practice and I am satisfied that the structure will be safe and stable under the proposed loading conditions.

Signature of Structural Engineer:

 M. K. Roy

CERTIFICATE OF ARCHITECT
 I, the undersigned, hereby certify that all the architectural drawings of the project at premises no. 5A/1C, Lord Swami Road, Ward No. 63, Borough-VI, Kolkata - 700071, have been prepared by me in accordance with the provisions of the Indian Standards and other relevant codes of practice and I am satisfied that the structure will be safe and stable under the proposed loading conditions.

Signature of Architect:

 M. K. Roy

Signature of Geo-Technical Engineer:

 M. K. Roy

Drawing Title:
EXISTING (BLOCK-A) 2ND, 3RD FLOOR PLANS (BLOCK-B) 1ST TO 4TH FLOOR PLANS

Scale: 1:100
Date: 04.01.2017
Drawn: PRITHVIRAJ
Checked by: SCAJIT
Approved by: SCAJIT

Design Development Sanction drawing Construction Dep
 Contract Document Other

Drawing No.: LSR / A-02 **Revision No.:**