

GROUND FLOOR PLAN WITH SITE
SCALE 1:100

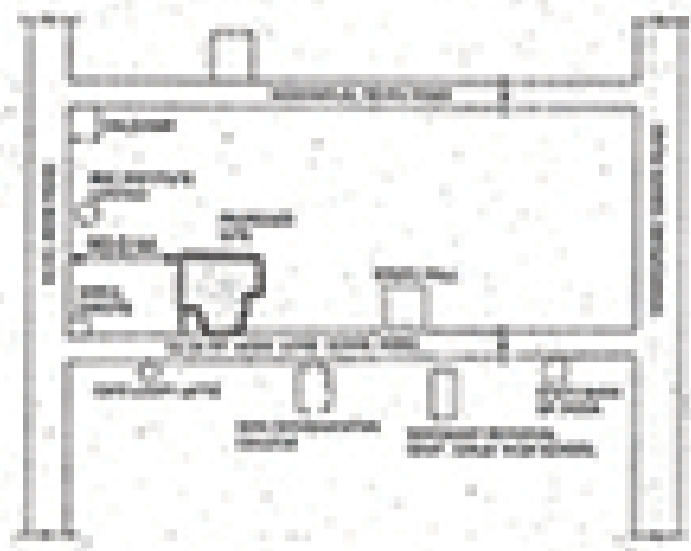

LOCATION PLAN
SCALE 1:1000

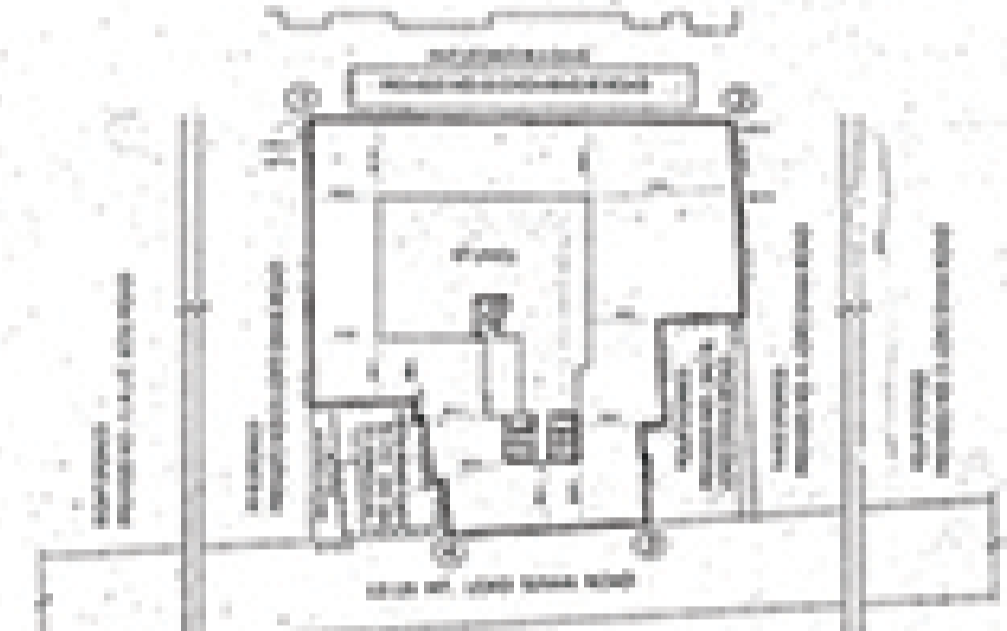

SITE PLAN
SCALE 1:100

LAND AREA	1000 SQ. M	1000
ASSESSOR NO.	W-10027-2002	1000
PROPOSED BUILDING	1000 SQ. M	1000
EXISTING BUILDING	1000 SQ. M	1000
COVERED AREA	1000 SQ. M	1000
OPEN SPACE	1000 SQ. M	1000

FLOOR	NO. OF COL.	SPAN	OFF AREA	OFF AREA	OFF AREA	OFF AREA	OFF AREA	OFF AREA	OFF AREA
GROUND	10	10	100	100	100	100	100	100	100
1ST FLOOR	10	10	100	100	100	100	100	100	100
2ND FLOOR	10	10	100	100	100	100	100	100	100
3RD FLOOR	10	10	100	100	100	100	100	100	100
4TH FLOOR	10	10	100	100	100	100	100	100	100
5TH FLOOR	10	10	100	100	100	100	100	100	100
6TH FLOOR	10	10	100	100	100	100	100	100	100
7TH FLOOR	10	10	100	100	100	100	100	100	100
8TH FLOOR	10	10	100	100	100	100	100	100	100
9TH FLOOR	10	10	100	100	100	100	100	100	100
TOTAL	100	100	1000	1000	1000	1000	1000	1000	1000

TYPE	AREA	NO. OF CAR	AREA
Car Parking Area (Covered)	1000	20	1000
Car Parking Area (Open)	1000	20	1000
Reserved Car Parking Area	1000	20	1000
TOTAL	3000	60	3000

PROPOSED GROUND COVERED	1000	1000
PROPOSED GROUND OPEN	1000	1000
PROPOSED GROUND TOTAL	2000	2000
PROPOSED GROUND OF BUILDING	1000	1000

CERTIFICATE

TO WHOM IT MAY CONCERN: I, the undersigned, being a duly qualified and licensed Architect, do hereby certify that the above mentioned building has been erected in accordance with the approved plans and specifications submitted to me by the applicant and that the same conform to the requirements of the Building Code of the City of Kolkata.

For the purposes of this certificate, I have assumed that the applicant has provided me with all the necessary information and that the same is true and correct.

Signature of Architect: *[Signature]*
 Architect: *[Name]*
 Registration No.: *[No.]*
 Date: *[Date]*

DOOR & WINDOW SCHEDULE

NO.	TYPE	SIZE	NO.	TYPE	SIZE
1	DOOR	2.10 x 2.10	1	DOOR	2.10 x 2.10
2	DOOR	2.10 x 2.10	2	DOOR	2.10 x 2.10
3	DOOR	2.10 x 2.10	3	DOOR	2.10 x 2.10
4	DOOR	2.10 x 2.10	4	DOOR	2.10 x 2.10
5	DOOR	2.10 x 2.10	5	DOOR	2.10 x 2.10
6	DOOR	2.10 x 2.10	6	DOOR	2.10 x 2.10
7	DOOR	2.10 x 2.10	7	DOOR	2.10 x 2.10
8	DOOR	2.10 x 2.10	8	DOOR	2.10 x 2.10
9	DOOR	2.10 x 2.10	9	DOOR	2.10 x 2.10
10	DOOR	2.10 x 2.10	10	DOOR	2.10 x 2.10

PROPOSED 8-STORED STORED RESIDENTIAL BUILDING AT PROPOSED NO. 147/C, LORD SINHA ROAD, WARD NO-43, SOUTH WEST KOLKATA - 700071, AND 100 OF THE ROAD ACT 1958 ALONG WITH 142 OF A.M.C. BUILDING RULES 2009, UNDER KOLKATA MUNICIPAL CORPORATION.

DESIGNER:
 M.A. CONSULTANTS ONE DESIGN SOLUTIONS
 101, Park Street Road,
 Kolkata - 700016

CLIENT:
 M.A. ALLI PROPERTIES PRIVATE LIMITED & OTHERS

DESIGNER'S DECLARATION:
 I, the undersigned, being a duly qualified and licensed Architect, do hereby certify that the above mentioned building has been erected in accordance with the approved plans and specifications submitted to me by the applicant and that the same conform to the requirements of the Building Code of the City of Kolkata.

CERTIFICATE OF STRUCTURAL ENGINEER:
 I, the undersigned, being a duly qualified and licensed Structural Engineer, do hereby certify that the above mentioned building has been erected in accordance with the approved plans and specifications submitted to me by the applicant and that the same conform to the requirements of the Building Code of the City of Kolkata.

Signature of Structural Engineer: *[Signature]*
 Structural Engineer: *[Name]*
 Registration No.: *[No.]*
 Date: *[Date]*

CERTIFICATE OF ARCHITECT:
 I, the undersigned, being a duly qualified and licensed Architect, do hereby certify that the above mentioned building has been erected in accordance with the approved plans and specifications submitted to me by the applicant and that the same conform to the requirements of the Building Code of the City of Kolkata.

Signature of Architect: *[Signature]*
 Architect: *[Name]*
 Registration No.: *[No.]*
 Date: *[Date]*

CERTIFICATE OF GEO-TECHNICAL ENGINEER:
 I, the undersigned, being a duly qualified and licensed Geotechnical Engineer, do hereby certify that the above mentioned building has been erected in accordance with the approved plans and specifications submitted to me by the applicant and that the same conform to the requirements of the Building Code of the City of Kolkata.

Signature of Geotechnical Engineer: *[Signature]*
 Geotechnical Engineer: *[Name]*
 Registration No.: *[No.]*
 Date: *[Date]*

DESIGNER'S DECLARATION:
 I, the undersigned, being a duly qualified and licensed Architect, do hereby certify that the above mentioned building has been erected in accordance with the approved plans and specifications submitted to me by the applicant and that the same conform to the requirements of the Building Code of the City of Kolkata.

Signature of Designer: *[Signature]*
 Designer: *[Name]*
 Registration No.: *[No.]*
 Date: *[Date]*

PROPOSED GROUND FLOOR PLAN WITH SITE LOCATION PLAN SITE PLAN

Scale: 1:100, 1:1000, 1:100

Date: 14/07/2019

Project No: 147/C

Client: M.A. ALLI PROPERTIES PRIVATE LIMITED & OTHERS

Location: 147/C, LORD SINHA ROAD, WARD NO-43, SOUTH WEST KOLKATA - 700071

Design/Execution: Design/Execution Execution Other

Drawing No: LSR/A-03