

PROPOSED 4TH FLOOR PLAN

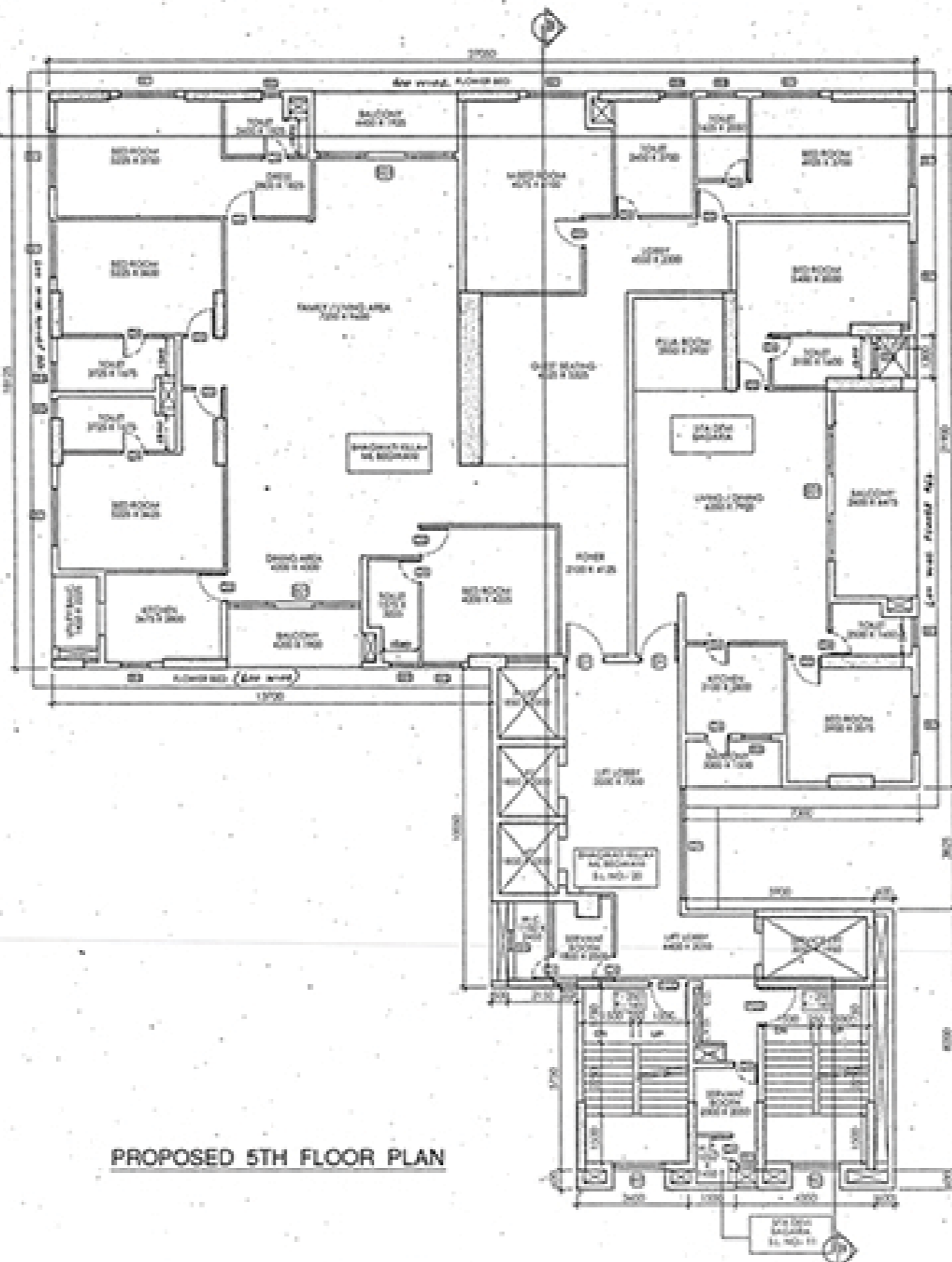

PROPOSED 5TH FLOOR PLAN

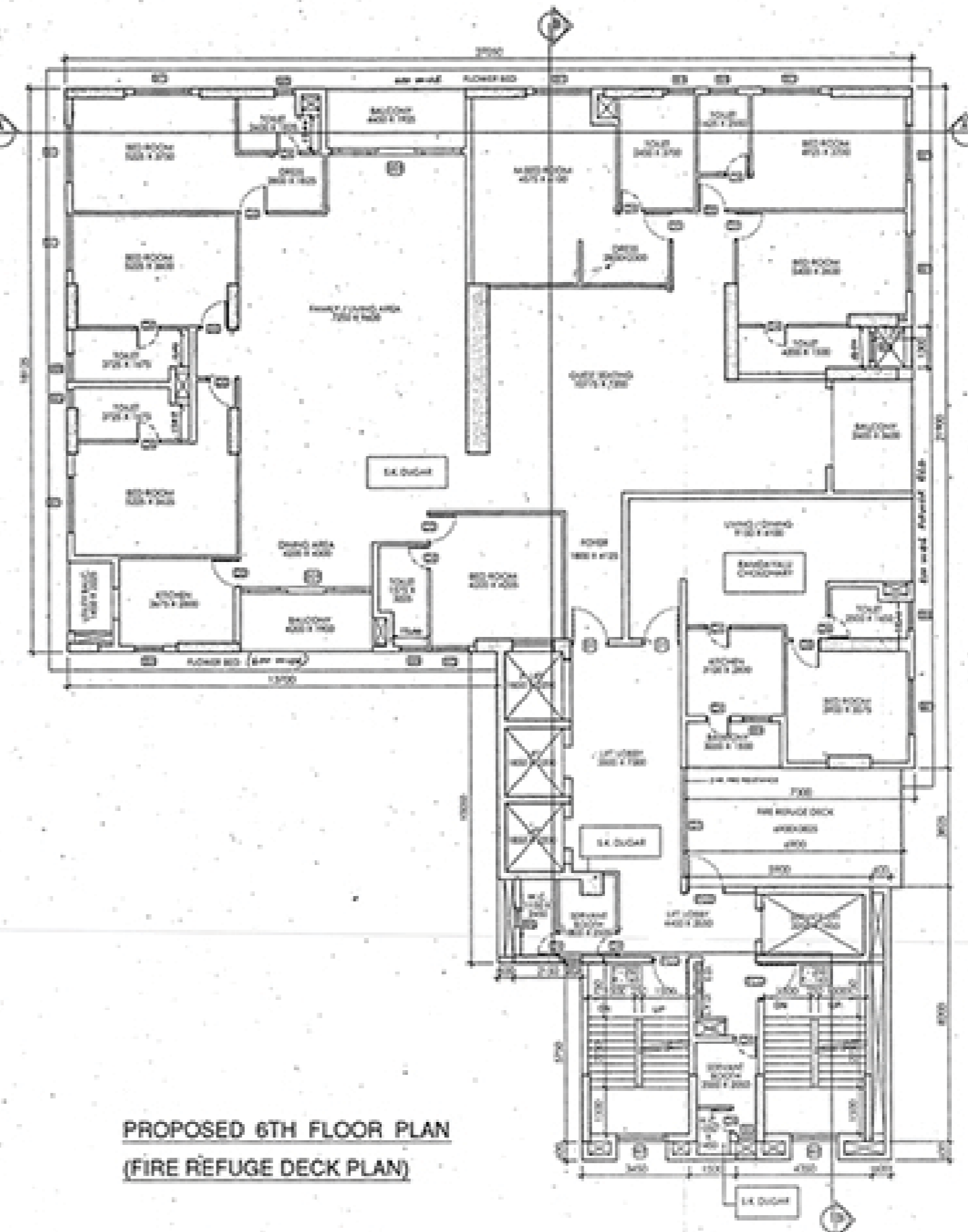

PROPOSED 6TH FLOOR PLAN  
(FIRE REFUGE DECK PLAN)

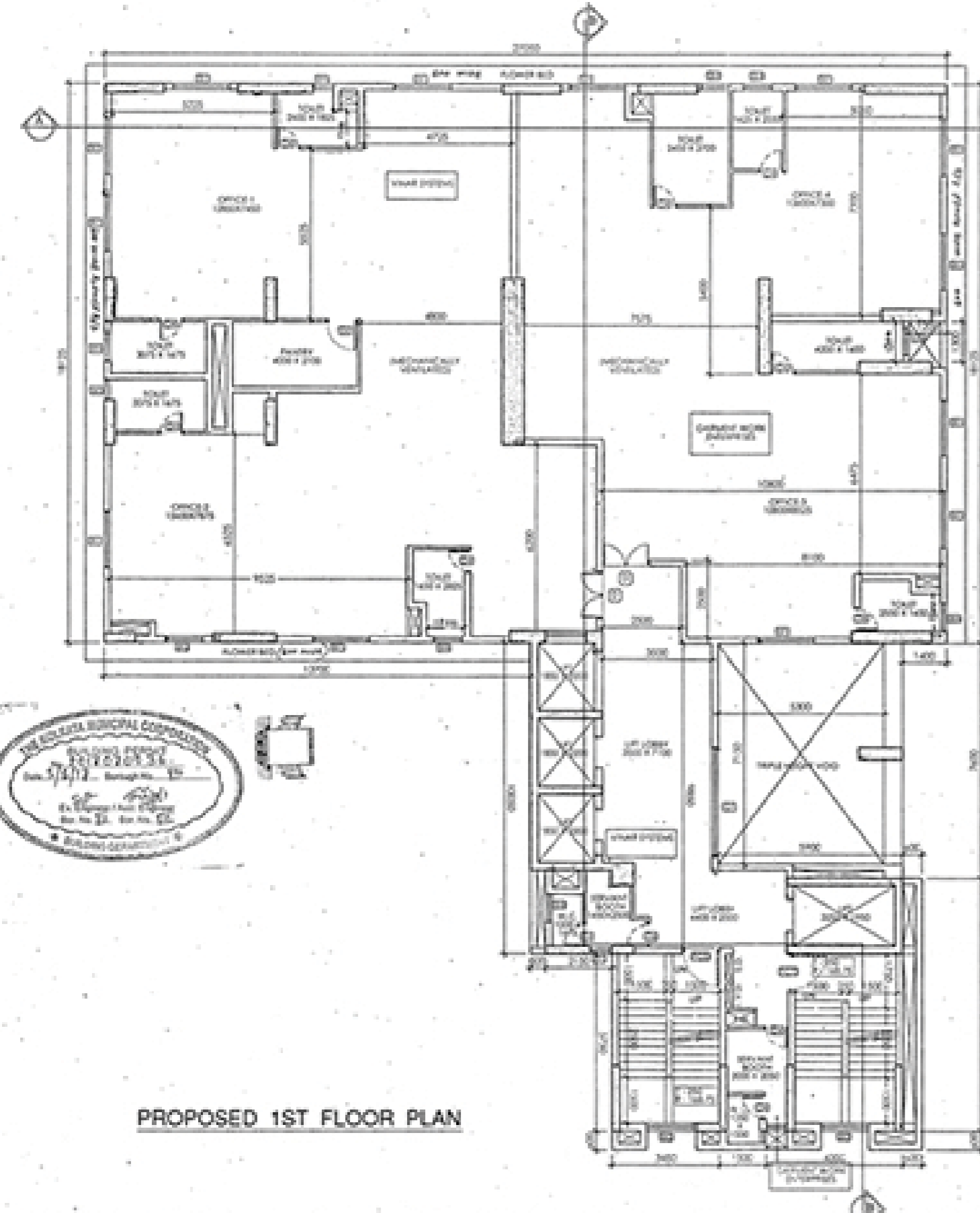

PROPOSED 1ST FLOOR PLAN

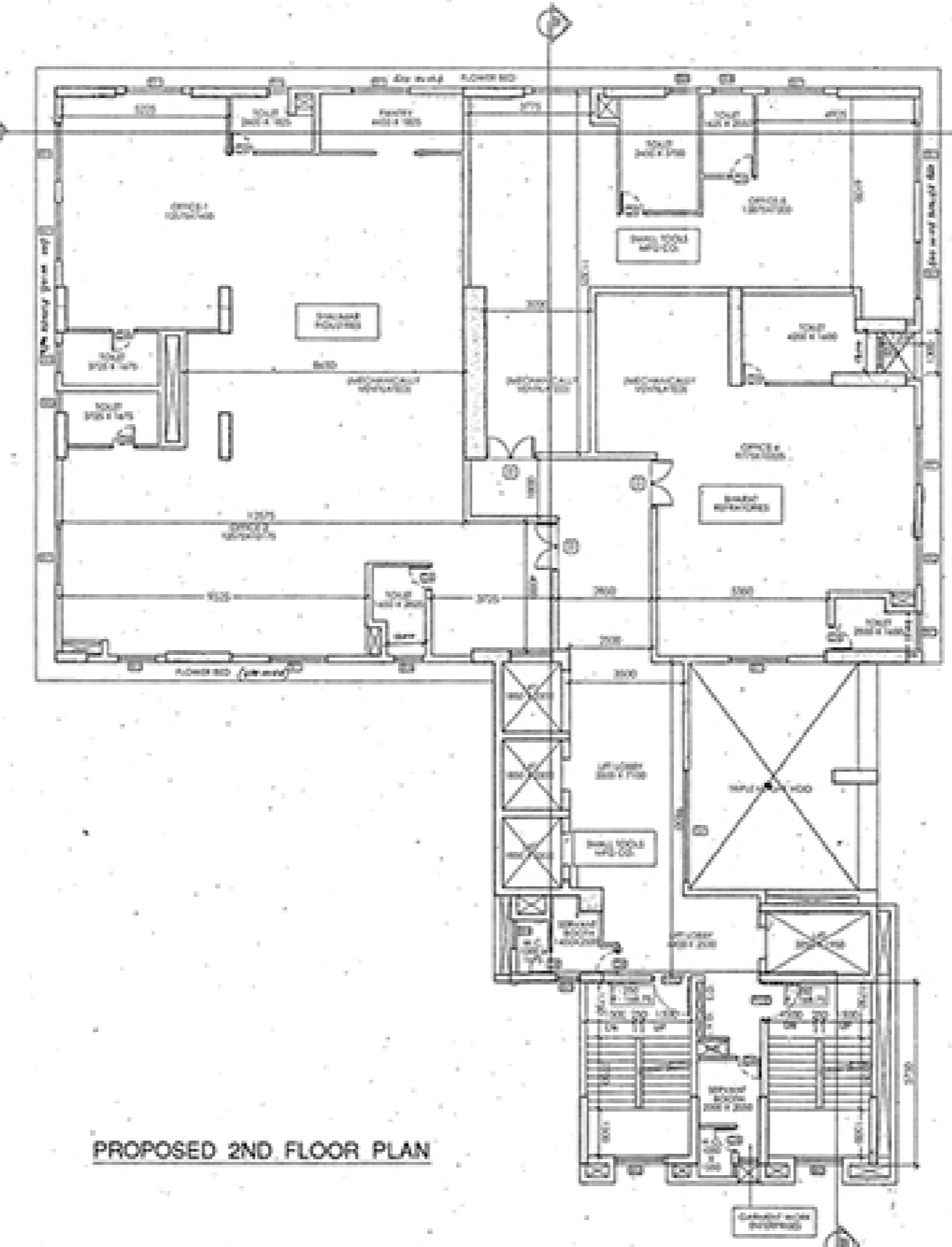

PROPOSED 2ND FLOOR PLAN

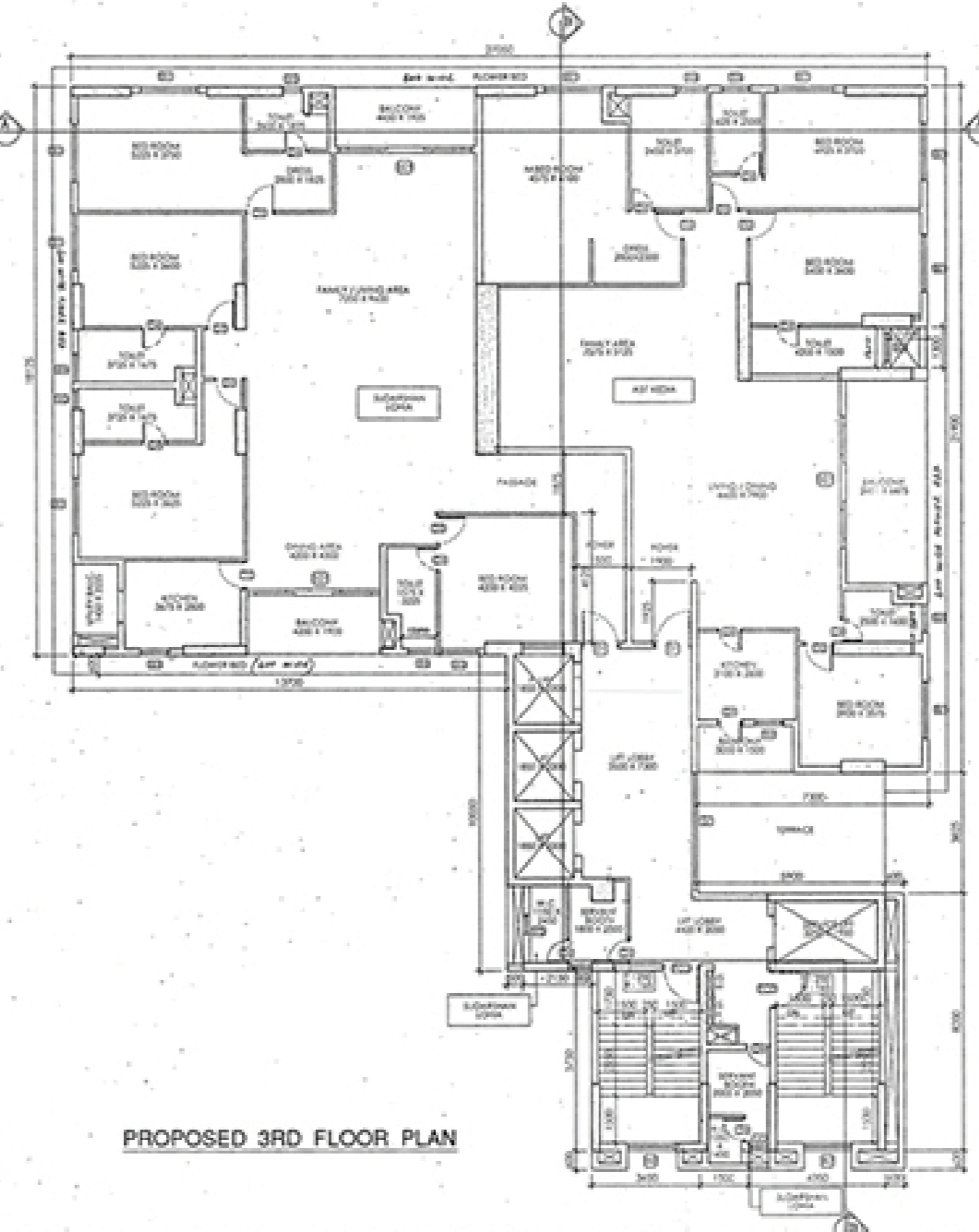

PROPOSED 3RD FLOOR PLAN

**DOOR & WINDOW SCHEDULE**

**DOOR SCHEDULE**

SL. NO.	TYPE	WIDTH	UNTEL. LVL.	SIZE (W x H)	
1	D	1500	2400	1500 x 2400	
2	D1	1000	2400	1000 x 2400	
3	D2	1000	2400	1000 x 2400	
4	D3	900	2400	900 x 2400	
5	D4	750	2400	750 x 2400	
6	SD1	4000	2400	4000 x 2400	
7	FCD	1200	FIRE CHECK DOOR	2400	1200 x 2400

**WINDOW SCHEDULE**

SL. NO.	TYPE	WIDTH	SILL LVL.	UNTEL. LVL.	SIZE (W x H)
8	W1	1800	600	2400	1800 x 1800
9	W2	1500	600	2400	1500 x 1800
10	W3	1200	600	2400	1200 x 1800
11	W4	900	600	2400	900 x 1800
12	W5	600	600	2400	600 x 900
13	G1	3000	600	2400	3000 x 1800

**Project:**  
 PROPOSED B+G+XVI STORED RESIDENTIAL BUILDING AT PREMISES NO. 5A/1C, LORD SINHA ROAD, WARD NO.-63, BOROUGH-VII, KOLKATA - 700071, U/S 393 OF THE K.M.C. ACT 1990 ALONGWITH U/R 142 OF K.M.C. BUILDING RULES 2009, UNDER KOLKATA MUNICIPAL CORPORATION

**Notes:**  
 1. All dimensions are in millimeters.  
 2. All levels are in millimeters.  
 3. All external walls are 200 thick and internal walls are 100 thick.  
 4. The drawing shall be read, not scaled other in part or in full.  
 5. This drawing is read in conjunction with relevant architectural, structural and all services drawings.  
 6. Any discrepancy, if any, shall be immediately brought to the notice of the architect before start of construction work.  
 7. The drawing shall be used for the purpose stated and shall not be used for any other purpose without the written consent from the architect.

**Architect and Structural Consultant:**  
 M.N. Consultants One Design Solutions  
 MNC House  
 1514, Raubanga Main Road,  
 Kolkata - 700107

**Client:**  
 MA KALI PROPERTIES PRIVATE LIMITED & OTHERS

**LOCAL GOVERNMENT LAWS WITH FULL RESPONSIBILITY:**  
 1. I SHALL ENGAGE ARCHITECT & E.S.E. DURING CONSTRUCTION.  
 2. I SHALL FOLLOW THE INSTRUCTION OF ARCHITECT & E.S.E. DURING CONSTRUCTION OF THE BUILDING AS PER B.S. PLAN.  
 3. MUNICIPAL CORPORATION AUTHORITY WILL NOT BE RESPONSIBLE FOR THE STRUCTURAL STABILITY OF THE BUILDING & ADJOINING STRUCTURE.  
 4. IF ANY SUBMITTED DOCUMENTS ARE FOUND TO BE FALSE, THE K.M.C. AUTHORITY WILL REVOKE THE SANCTION PLAN.  
 5. THE CONSTRUCTION OF UNDERGROUND WATER RESERVOIR WILL BE UNDER THE GUIDANCE OF ARCHITECT & E.S.E. BEFORE STARTING OF BUILDING FOUNDATION WORK.

For the Right Proprietor P. Ltd. For Right Proprietor P. Ltd.  
 For Right Proprietor P. Ltd. For Right Proprietor P. Ltd.  
 For Right Proprietor P. Ltd. For Right Proprietor P. Ltd.  
 For Right Proprietor P. Ltd. For Right Proprietor P. Ltd.  
 For Right Proprietor P. Ltd. For Right Proprietor P. Ltd.  
 For Right Proprietor P. Ltd. For Right Proprietor P. Ltd.

**SIGNATURE OF OWNERS**

**CERTIFICATE OF STRUCTURAL ENGINEER**  
 THE STRUCTURAL DESIGN & DESIGN OF THE BOTH FOUNDATION & SUPERSTRUCTURES OF THE BUILDING HAVE BEEN MADE BY ME CONSIDERING ALL THE POSSIBLE LOADS INCLUDING THE SEISMIC LOAD AS PER THE NATIONAL BUILDING CODE OF INDIA & CERTIFY THAT IT IS SAFE AND STABLE IN ALL RESPECT. THE SEISMIC DESIGN IS IN ACCORDANCE WITH THE PROVISIONS OF THE NATIONAL BUILDING CODE OF INDIA & CERTIFY THAT IT IS SAFE AND STABLE IN ALL RESPECT.

**SIGNATURE OF STRUCTURAL ENGINEER**

**SIGNATURE OF STRUCTURAL REVIEWER**

**SIGNATURE OF GEO-TECHNICAL ENGINEER**

**CERTIFICATE OF ARCHITECT**  
 I CERTIFY THAT ALL THE ARCHITECTURAL DRAWINGS OF THE PROJECT AT PREMISES NO. 5A/1C, LORD SINHA ROAD, WARD NO.-63, BOROUGH-VII, KOLKATA - 700071, HAVE BEEN PREPARED BY ME COMPLYING WITH KOLKATA MUNICIPAL CORPORATION BUILDING RULES, 2009. I ALSO CERTIFY THAT THE PLANS AND DRAWINGS PREPARED BY ME COMPLY WITH ALL PROVISIONS REGARDING THE FIRE PROTECTION AS PER THE PREVAILING NATIONAL BUILDING CODE. I SHALL BE HELD RESPONSIBLE IF ANY INADEQUATE INFORMATION IS FURNISHED BY ME OR ANY VIOLATION OF THE PROVISIONS OF THESE RULES OR THE PREVAILING NATIONAL BUILDING CODE IS FOUND IN ANY OF THE DRAWINGS AND DOCUMENTS, ISSUED BY ME AND SUBMITTED TO THE SANCTIONING AUTHORITY FOR OBTAINING SANCTION. THE CONSTRUCTION OF U.G.W.R. WILL BE COMPLETED UNDER GUIDANCE OF ARCHITECT AND E.S.E. THE EXISTING STRUCTURE WILL BE DEMOLISHED BEFORE COMMENCEMENT OF THE NEW CONSTRUCTION. EXISTING BUILDING IS FULLY OCCUPIED BY OWNER AND TENANT.

**SIGNATURE OF ARCHITECT**



**Drawing Title:**  
 PROPOSED  
 1ST TO 6TH FLOOR PLANS

Scale: 1:100 Date: 04.01.2017

Drawn: PRITANJANA Checked by: SOMDUT Approved by: SOMDUT

Design Development  Sanction drawing  Construction Drawing  
 Contract Document  Other

Drawing No: LSR / A-04 Revision No: