

SECTION A-A

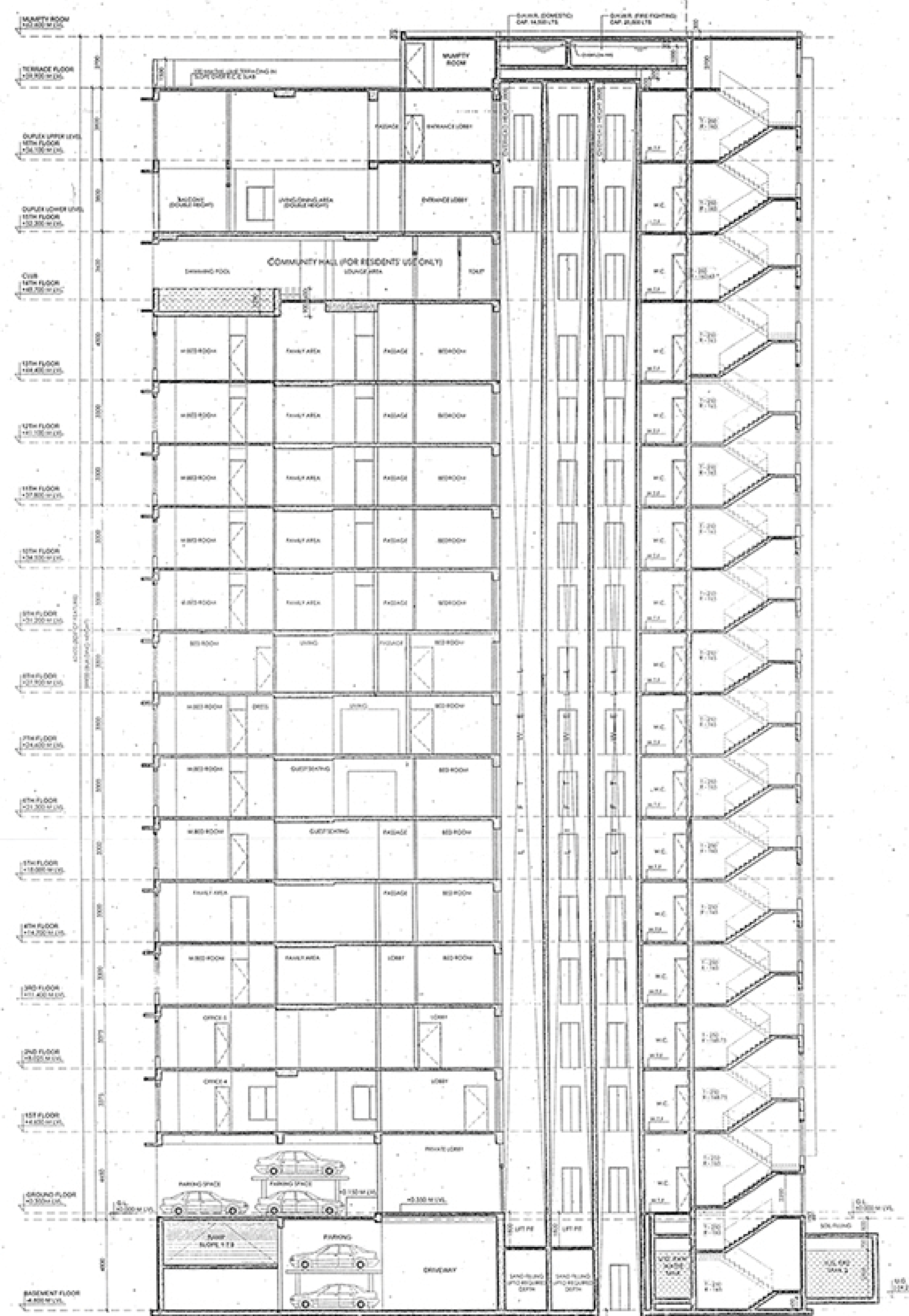

SECTION B-B

**DOOR & WINDOW SCHEDULE**

**DOOR SCHEDULE**

SL. NO.	TYPE	WIDTH	UNIT/LVL	SIZE (W x H)
1.	D	1500	2400	1500 x 2400
2.	D	1200	2400	1200 x 2400
3.	D	1000	2400	1000 x 2400
4.	D	800	2400	800 x 2400
5.	D	750	2400	750 x 2400
6.	D	4000	2400	4000 x 2400
7.	FCD	1200	FIRE CHECK DOOR	2400 1200 x 2400

**WINDOW SCHEDULE**

SL. NO.	TYPE	WIDTH	SILL LVL.	UNIT/LVL	SIZE (W x H)
8.	W1	1800	400	2400	1800 x 1800
9.	W2	1500	400	2400	1500 x 1800
10.	W3	1200	400	2400	1200 x 1800
11.	W4	900	400	2400	900 x 1800
12.	W5	600	1500	2400	600 x 1500
13.	W1	2000	400	2400	2000 x 1800

**Project:-**  
**PROPOSED B+G+XVI STORED RESIDENTIAL BUILDING AT PREMISES NO. SA/IC, LORD SINHA ROAD, WARD NO-63, BOROUGH-VII, KOLKATA - 700071, U/S 393 OF THE K.M.C. ACT 1950 ALONGWITH U/R 142 OF K.M.C. BUILDING RULES 2009, UNDER KOLKATA MUNICIPAL CORPORATION**

- Notes:-**
- All dimensions are in millimeters.
  - All levels are in millimeters.
  - All external walls are 200 PCC and internal walls are 100 PCC.
  - The drawing shall be read, not scaled either in part or in full.
  - This drawing is read in conjunction with relevant architectural, structural and all services drawings.
  - Any discrepancy, if any, shall be immediately brought to the notice of the architect before start of construction work.
  - The drawing shall be used for the purpose stated and shall not be used for any other purpose without the written consent from the architect.

**Architect and Structural Consultant :-**  
**M.N. Consultants One Design Solutions**  
 MNC House,  
 15/16, Rajdanga Main Road,  
 Kolkata - 700027.

**Client :-**  
**MA KALI PROPERTIES PRIVATE LIMITED & OTHERS**

**LOCAL REGULATIONS AND RESPONSIBILITIES:**

- I SHALL ENGAGE ARCHITECT & S.E. DURING CONSTRUCTION OF THE BUILDING AS PER B.S. PLAN.
- I SHALL FOLLOW THE INSTRUCTION OF ARCHITECT & S.E. DURING CONSTRUCTION OF THE BUILDING AS PER B.S. PLAN.
- MUNICIPAL CORPORATION AUTHORITY WILL NOT BE RESPONSIBLE FOR THE STRUCTURAL STABILITY OF THE BUILDING & ADJOINING STRUCTURE.
- IF ANY SUBMITTED DOCUMENTS ARE FOUND TO BE FALSE, THE K.M.C. AUTHORITY WILL REVOKE THE SANCTION PLAN.
- THE CONSTRUCTION OF LANDSCAPE AND WATER RESERVATION WILL BE UNDER THE GUIDANCE OF ARCHITECT, S.E. BEFORE STARTING OF BUILDING FOUNDATION WORK.

**SIGNATURE OF OWNERS**

**CERTIFICATE OF STRUCTURAL ENGINEER**

THE STRUCTURAL DESIGN & DRAWING OF THE BOTH FOUNDATION & SUPERSTRUCTURE OF THE BUILDING HAVE BEEN MADE BY ME CONSIDERING ALL THE POSSIBLE LOADS INCLUDING THE SEISMIC LOAD AS PER THE NATIONAL BUILDING CODE OF INDIA & I CERTIFY THAT IT IS SAFE AND STABLE IN ALL RESPECTS. THE STRUCTURAL DESIGN HAS BEEN DONE CONSIDERING THE SOIL INVESTIGATION REPORT PREPARED BY M.S. E.C. TESTING COMPANY PVT. LIMITED, 19A, N.S.I.C. BOSE ROAD, KOLKATA-700002, & SIGNED BY DR. M. NAYAK.

**SIGNATURE OF STRUCTURAL ENGINEER**

*Ushantika*  
 U.S. SARKAR  
 S.E. (SPECIALIST)  
 M.N. CONSULTANTS ONE DESIGN SOLUTIONS  
 15/16, RAJDANGA MAIN ROAD, KOLKATA - 700027

**SIGNATURE OF STRUCTURAL REVIEWER**

IT IS CERTIFIED THAT THE COMPREHENSIVE GEO INVESTIGATION HAS BEEN PREPARED BY ME FOR DESIGN AND CALCULATION OF THE FOUNDATION BY ANALYZING THE SOIL SAMPLE FOR ESTIMATING THE BEARING CAPACITY OF THE SOIL ON WHICH FOUNDATION OF THE STRUCTURE WILL BE CONSTRUCTED. I SHALL ALSO CHECK THE NATURE OF THE SOIL AFTER EXCAVATION AT SITE SO THAT FOUNDATION IS LAID UP TO APPROPRIATE DEPTH THAT HAS BEEN PROPOSED IN THE TECHNICAL REPORT.

**SIGNATURE OF GEO-TECHNICAL ENGINEER**

*Dr. M. Nayak*  
 Dr. M. Nayak, MD  
 BS (CIVIL), Ph. D. (STRUCT)

**CERTIFICATE OF ARCHITECT**

I CERTIFY THAT ALL THE ARCHITECTURAL DRAWINGS OF THE PROJECT AT PREMISES NO. SA/IC, LORD SINHA ROAD, WARD NO. - 63, BOROUGH - VII, KOLKATA - 700071, HAVE BEEN PREPARED BY ME COMPLYING WITH KOLKATA MUNICIPAL CORPORATION BUILDING RULES 2009. I ALSO CERTIFY THAT THE PLANS AND DRAWINGS PREPARED BY ME COMPLY WITH ALL PROVISIONS REGARDING THE FIRE PROTECTION AS PER THE PREVAILING NATIONAL BUILDING CODE. I SHALL BE HELD RESPONSIBLE IF ANY INCORRECT INFORMATION IS FURNISHED BY ME OR ANY VIOLATION OF THE PROVISIONS OF THESE RULES OR THE PREVAILING NATIONAL BUILDING CODE IS FOUND IN ANY OF THE DRAWINGS AND DOCUMENTS, ISSUED BY ME AND SUBMITTED TO THE SANCTIONING AUTHORITY FOR OBTAINING SANCTION. THE CONSTRUCTION OF U.G. W.R. WILL BE COMPLETED UNDER GUIDANCE OF ARCHITECT AND S.E. THE EXISTING STRUCTURE WILL BE DEMOLISHED BEFORE COMMENCEMENT OF THE NEW CONSTRUCTION, EXISTING BUILDING IS FULLY OCCUPIED BY OWNER AND TENANT.

**Architect**

*Arindam Banerjee*  
 ARINDAM BANERJEE  
 Architect  
 Council of Architecture  
 CAD/00102077  
 ARINDAM BANERJEE

**Drawing Title :-**  
**PROPOSED SECTIONS A-A & B-B**

Scale: 1:100 Date: 04.01.2017

Drawn by: SPM/17 Checked by: SPM/17 Approved by: SPM/17

Design Development  Sanction drawing  Construction Divg  
 Contract Document  Other

Drawing No: LSR / A-08 Revision No: