

SKETCH MAP SHOWING BOUNDED BY RED COLOUR MEASURING THE LAND AREA 27 DECIMAL OR 16 COTTAH 5.36 CHATAK MORE OR LESS OVER R.S. PLOT NO.1596 (P) L.R. PLOT NO. 2133,R.S. KHATIAN NO.21, L.R. KHATIAN NO. 4767,4768,4769 & 4770 OF MOUZA - ARRAH, J.L. NO. 91, P.S.KANKSHA , DIST.PASCHIM BARDHAMAN.

LAND OWNER :- 1) SMT.SHANTIMOYEE SINGHA,2)SMT.KRISHNA SINGHA, 3)SRI BISHNU CHARAN SINGHA, AND 4)SMT. JYOTSNA SINGHA

**LATITUDE - 23° , 31'-21"
LONGITUDE- 87° , 21'-48"**

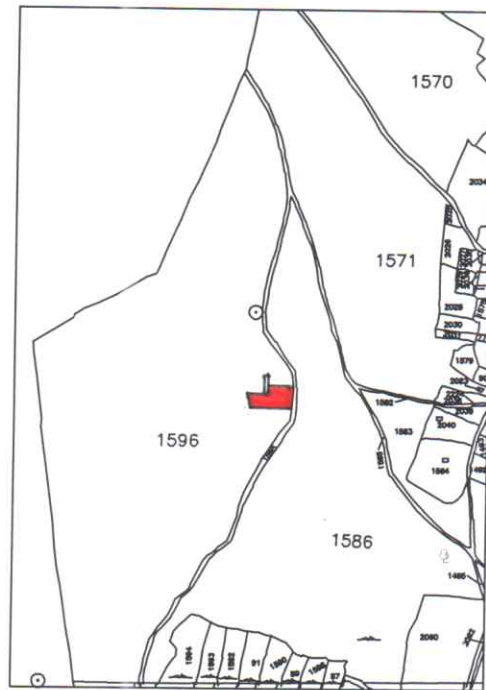
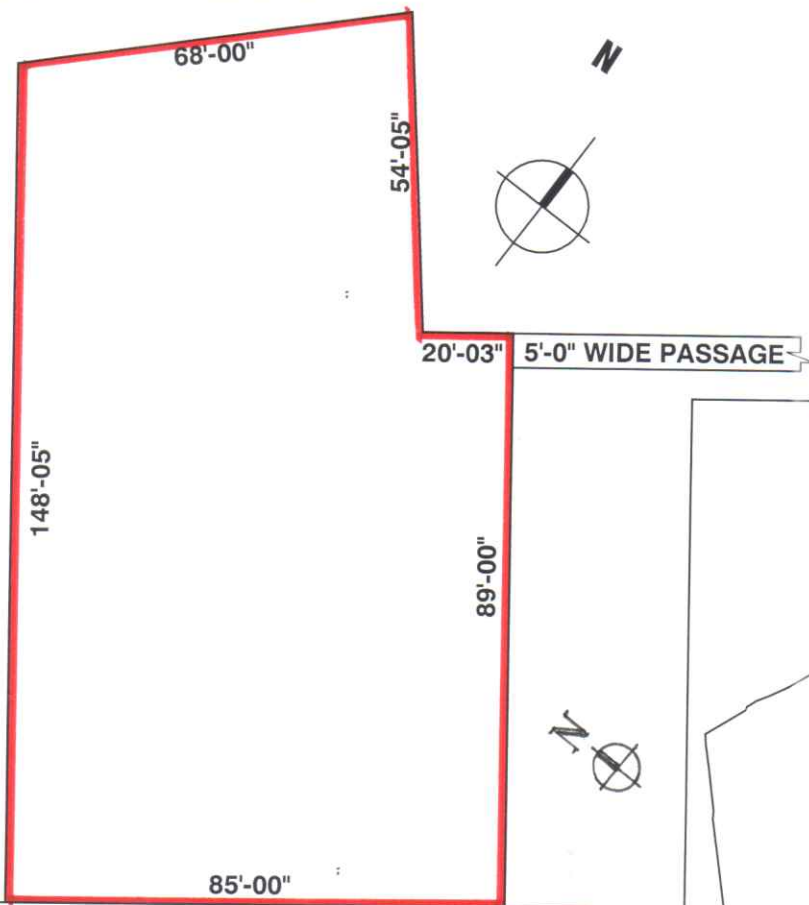

R.S. INDEX MAP

**SITE PLAN
AS PER PRESENT SITE CODITION
(SCALE - 1"= 33'-0")**

IN DEED PLAN

**NORTH - R.S. PLOT NO. 1596,L.R. PLOT NO.2133
SOUTH - R.S. PLOT NO. 1596,L.R. PLOT NO.2133
EAST- 40'-0" WIDE ROAD
WEST- R.S. PLOT NO. 1596,L.R. PLOT NO.2133**

SIGNATURE OF ENGINEER

Biswas 21/12/2019.

Surendra Prasad Biswas
Civil Engineer
Registration No. 15129
West Bengal State Council of Engineers
Kolkata