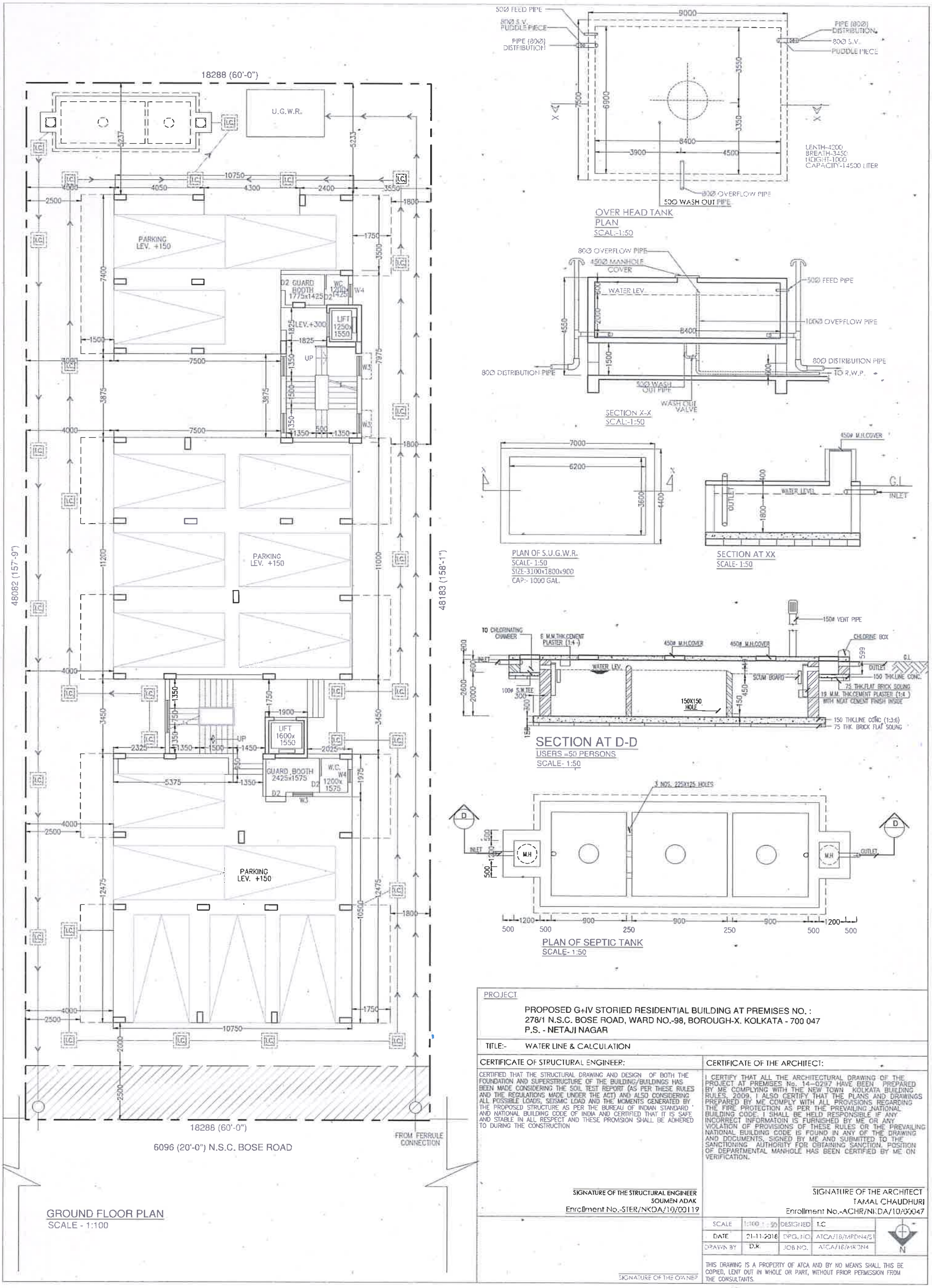

PROJECT

PROPOSED G+IV STORIED RESIDENTIAL BUILDING AT PREMISES NO. :
278/1 N.S.C. BOSE ROAD, WARD NO.-98, BOROUGH-X. KOLKATA - 700 047
P.S. - NETAJI NAGAR

TITLE:- WATER LINE & CALCULATION

CERTIFICATE OF STRUCTURAL ENGINEER:

CERTIFIED THAT THE STRUCTURAL DRAWING AND DESIGN OF BOTH THE FOUNDATION AND SUPERSTRUCTURE OF THE BUILDING/BUILDINGS HAS BEEN MADE CONSIDERING THE SOIL TEST REPORT (AS PER THESE RULES AND THE REGULATIONS MADE UNDER THE ACT) AND ALSO CONSIDERING ALL POSSIBLE LOADS, SEISMIC LOAD AND THE MOMENTS GENERATED BY THE PROPOSED STRUCTURE AS PER THE BUREAU OF INDIAN STANDARD AND NATIONAL BUILDING CODE OF INDIA AND CERTIFIED THAT IT IS SAFE AND STABLE IN ALL RESPECT AND THESE PROVISION SHALL BE ADHERED TO DURING THE CONSTRUCTION

SIGNATURE OF THE STRUCTURAL ENGINEER
SOUMEN ADAK
Enrollment No.-STER/NKDA/10/00119

CERTIFICATE OF THE ARCHITECT:

I CERTIFY THAT ALL THE ARCHITECTURAL DRAWING OF THE PROJECT AT PREMISES No. 14–0297 HAVE BEEN PREPARED BY ME COMPLYING WITH THE NEW TOWN KOLKATA BUILDING RULES, 2009. I ALSO CERTIFY THAT THE PLANS AND DRAWINGS PREPARED BY ME COMPLY WITH ALL PROVISIONS REGARDING THE FIRE PROTECTION AS PER THE PREVAILING NATIONAL BUILDING CODE. I SHALL BE HELD RESPONSIBLE IF ANY INCORRECT INFORMATOIN IS FURNISHED BY ME OR ANY VIOLATION OF PROVISIONS OF THESE RULES OR THE PREVAILING NATIONAL BUILDING CODE IS FOUND IN ANY OF THE DRAWING AND DOCUMENTS. SIGNED BY ME AND SUBMITTED TO THE SANCTIONING AUTHORITY FOR OBTAINING SANCTION. POSITION OF DEPARTMENTAL MANHOLE HAS BEEN CERTIFIED BY ME ON VERIFICATION.

SIGNATURE OF THE ARCHITECT
TAMAL CHAUDHURI
Enrollment No.-ACHR/NKDA/10/00047

SIGNATURE OF THE OWNER

SCALE	1:100 & 1:50	DESIGNED	T.C
DATE	21-11-2016	DRG. NO.	ATCA/18/MRDN4/51
DRAWN BY	D.K.	JOB NO.	ATCA/18/MRDN4

N

THIS DRAWING IS A PROPERTY OF ATCA AND BY NO MEANS SHALL THIS BE COPIED, LENT OUT IN WHOLE OR PART, WITHOUT PRIOR PERMISSION FROM THE CONSULTANTS.

For Meridian Devcon Pvt. Ltd.
Anil Gadhi
Director