

SECTION AT A-A
(SCALE - 1:100)

SECTION AT B-B
(SCALE - 1:100)

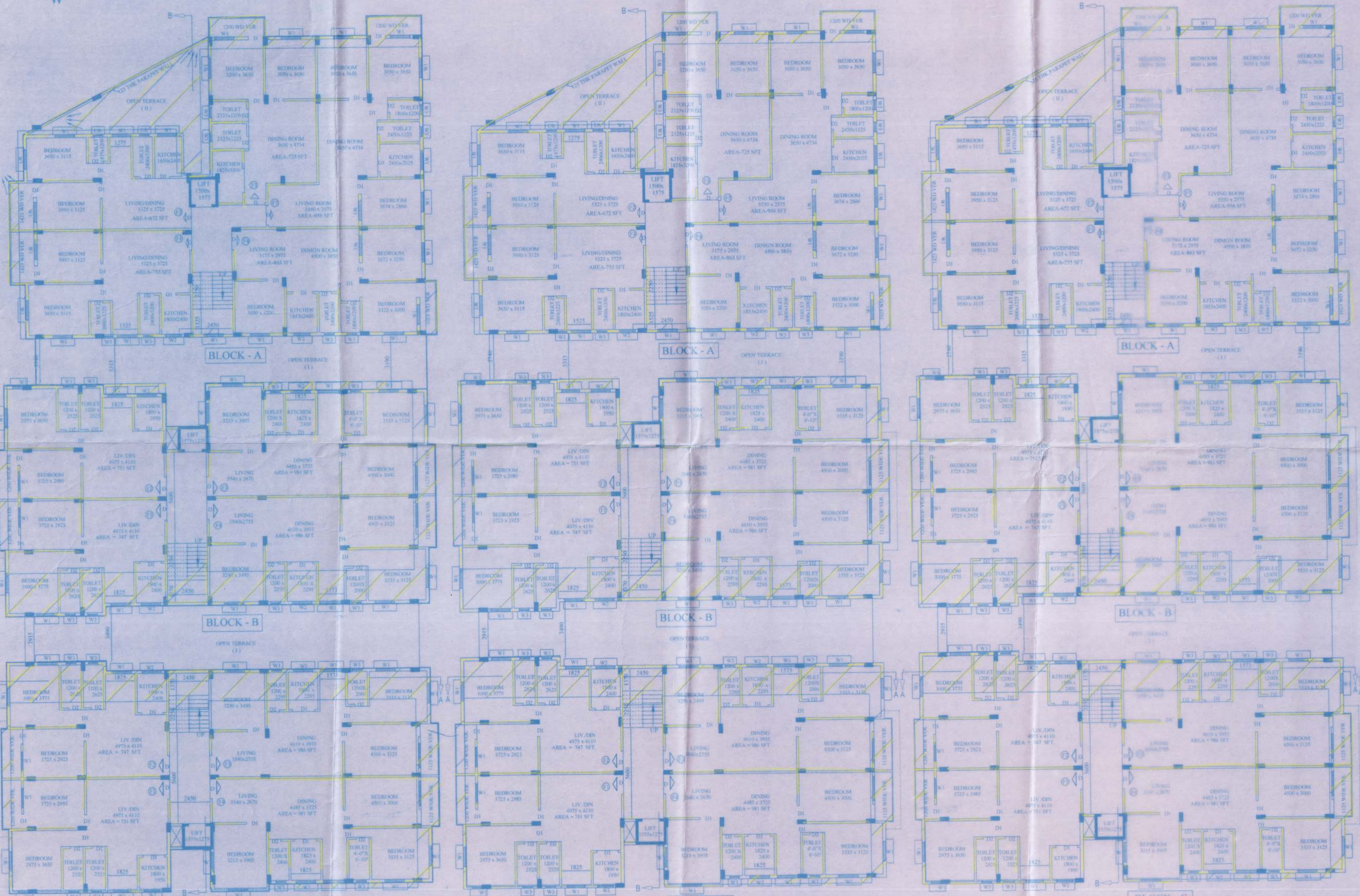
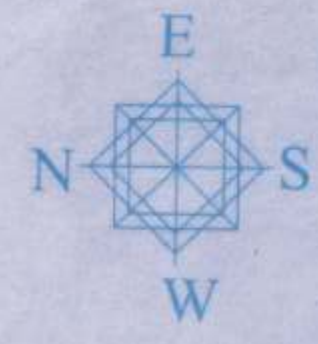

EXISTING BLOCK - C
SECOND FLOOR PLAN (SCALE - 1:100)

EXISTING BLOCK - C
THIRD FLOOR PLAN (SCALE - 1:100)

EXISTING BLOCK - C
FOURTH FLOOR PLAN (SCALE - 1:100)

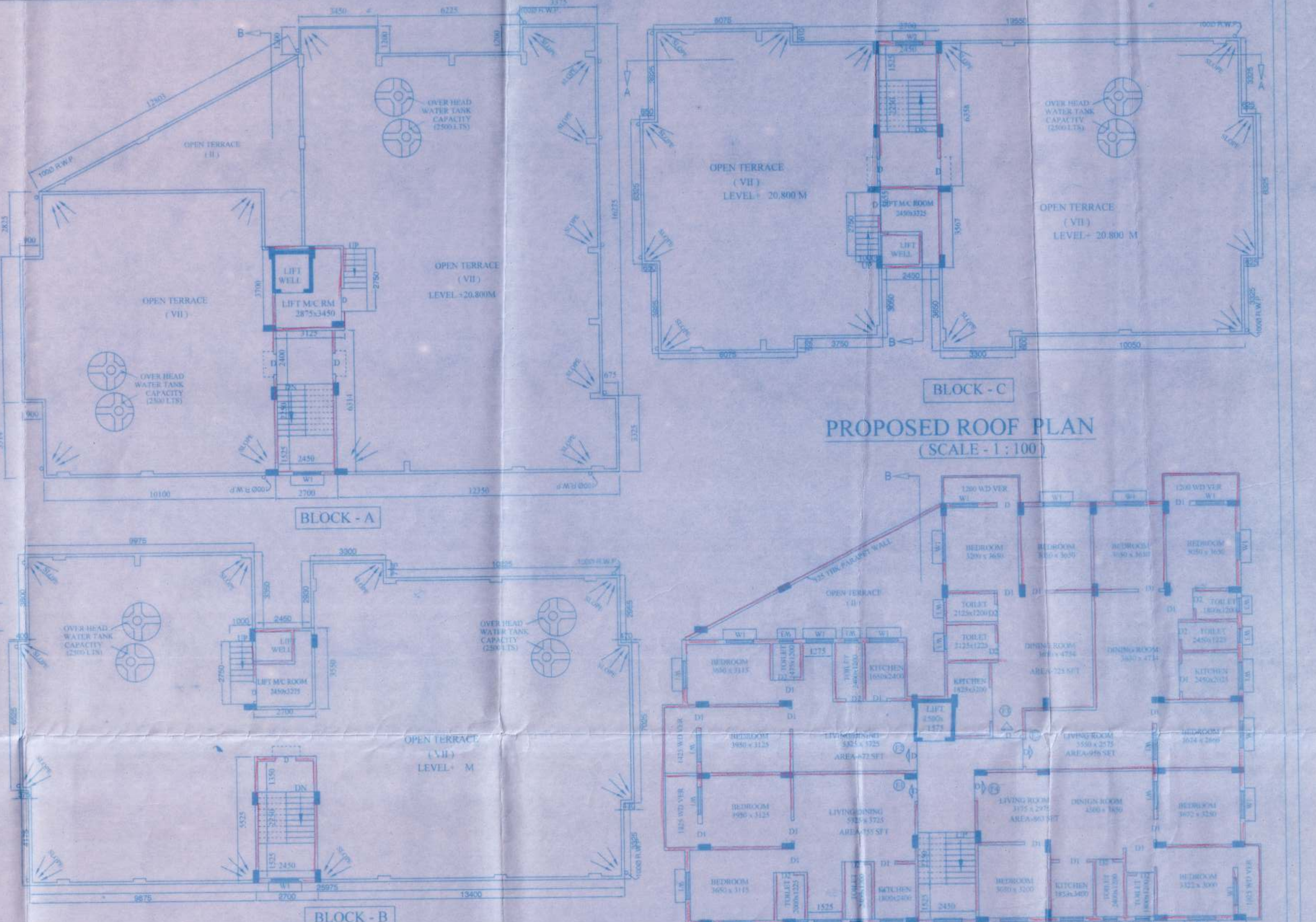

PROPOSED BLOCK - C
PROPOSED ROOF PLAN
(SCALE - 1:100)

PROPOSED BLOCK - C
PROPOSED SIXTH FLOOR PLAN
(SCALE - 1:100)

PROPOSED 5TH & 6TH FLOOR PLAN OVER
CONSTRUCTED B-G+4 STORED BUILDING
AT HOLDING NO-2, NETAJI SUBBAS ROAD,
LILUAH R. DAG NO-1994, L.R. KATIAN
NO-7513, J.L. NO-12, MOUZA & P.S. LILUAH, PREVO
UNDER BALLY MUNICIPALITY WARD
NO-22 (OLD), 32 (NEW), AT PRESENT UNDER H.M.C
WARD NO-65, DIST - HOWRAH

N. B. HIGHRISE PVT. LTD. N. B. HIGHRISE PVT. LTD.
Sayan Banerjee Director

SIGNATURE OF STRUCTURAL ENGINEER
RESIDENTIAL BUILDING
SISCON
ARCHITECTS & ENGINEERS
49/A C.A. ROAD, HOWRAH
VIKER VIHAR, PHASE III, BLOCK - C
LOCAL NEAR 2ND FLOOR
MOBILE NO. - 9830650066
Email ID - siscon_123@yahoo.co.in

DWG NO.	10426/RAJALVIERA	SHEET NO.	12
TITLE	PLAN, ELEVATION, SECTION		
DRAWN BY	CKD BY	SCALE	DATE: REV. NO.
RAJANTRA	PRALAY	1/50, 1/100, 1/200	10-11-13 00



